THE NEW INDIAN EXPRESS

BENGALURU • SATURDAY • FEBRUARY 26, 2022 • ₹9.00 • PAGES 24 • LATE CITY EDITION

Ukrainian servicemen walk near the fragments of a downed military aircraft in capital Kyiv on Friday | AP

READ SHARE FOLLOW
newindianexpress.com

• CHENNAI • MADURAI • VIJAYAWADA
• BENGALURU • KOCHI • HYDERABAD
• VISAKHAPATNAM • COIMBATORE
• KOZHIKODE • THIRUVANANTHAPURAM
• BELAGAVI • BHUBANESWAR • SHIVAMOGGA
• MANGALURU • TIRUPATI • TIRUCHY
• TIRUNELVELI • SAMBALPUR • HUBBALLI
• DHARMAPURI • KOTTAYAM • KANNUR
• VILLUPURAM • KOLLAM
• TADEPALLIGUDEM • NAGAPATTINAM
• THRISSUR • KALABURAGI

Russian forces in Ukraine's capital

EXPRESS NEWS SERVICE

RUSSIA stepped up its assault on Ukraine on Friday, targeting residential areas, schools and other civilian infrastructure as its forces advanced to the heart of the Ukrainian government — Kyiv — on the second day of bloodshed. On Day 1, 137 citizens were killed and 317 injured, according to the Ukrainian government.

Russian President Vladimir Putin called on the Ukrainian military to depose the country's president Volodymyr Zelensky. "It seems like it will be easier for us to agree with you (Ukrainian military) than this gang of drug addicts and neo-Nazis," Putin said referring to the Ukrainian leadership.

Experts say Putin will replace Zelensky with a pro-Moscow figure, who would keep the country firmly in Russia's circle.

Earlier in the day, reports emerged of pitched battles being fought on the streets of Kyiv between Russian and Ukrainian forces. The city was rocked by the sound of explosions and gunfires soon after dawn, sending people scrambling for cover.

According to Ukrainian Foreign Minister Dmytro Kuleba, Russian missiles rained down on the city, with some targeting civilian areas. With the Russian forces approaching the capital, Zelensky's government decreed a full military mobilisation. All adults between the ages of 18-60 now must stay in the country and fight the invaders. The president also made a dramatic call to Europeans with "combat experience" to volunteer to help defend his country. And, Ukraine's defence ministry urged citizens to stay strong and prepare Molotov cocktails and help neutralise the enemy. "We urge citizens to inform us of troop movements, to make Molotov cocktails, and neutralise the enemy," it said.

Russian forces first arrived on the outskirts of the capital on Thursday when helicopter-borne troops assaulted an airfield just outside the city, close to Obolonsky.

According to US intelligence officials, Kyiv would fall soon. Meanwhile, Britain and nine other northern European defence allies said that further sanctions were needed on Russia after its invasion of Ukraine. "The leaders agreed more sanctions were needed, including focusing on Putin's inner circle, building on the measures that had already been agreed," Downing Street office said following the call.

Meanwhile, Kremlin said Putin is ready to send a delegation to Belarus for talks with Ukraine. "No one plans to attack and oppress them, let them return to their families, and let us give the Ukrainian people a chance to decide their future," Russian foreign minister Sergei Lavrov claimed.

1st batch of Indians reach Romania

The first batch of Indians from Ukraine reached Romania on Friday afternoon, Indian officials said. Two Air India flights will depart for Bucharest on Saturday | P10

Russia bans UK airlines

Russia on Friday banned British airlines from landing in its airports or using the country's airspace in response to UK sanctions on Russia over attack on Ukraine

Pressure mounts on India, as Russia, US seek support

EXPRESS NEWS SERVICE @ New Delhi

WITH the vote coming up on UN Security Council's draft resolution against the Russian aggression in Ukraine on Friday, pressure mounted on India with long-time ally Russia calling for support and another ally, the US, saying anyone who backs Moscow will be "stained by their association"

Russia on Friday said it expects India to back Russia when the resolution comes up for voting. "We highly appreciate India's deep understanding of the current situation as well as the reasons that led to it. We expect India to support Russia at the UN Security Council," Russia's Charge d'affaires Roman Babushkin said. Meanwhile, US Secretary of State Antony Blinken called Foreign Minister S Jaishankar and stressed the importance of a "strong collective response" against Russia's military operation.

Russia has been an ally of India for a long time and New Delhi depends on Moscow for critical defence hardware. On the other hand, the US's support is crucial for India in its disputes with China. A recent White House document on Indo-Pacific strategy said the "US will continue to support India's rise and regional leadership, working with India on a range of issues." MORE REPORTS ON: P8,10,12

Evacuation of Indian students stranded in Ukraine started from the Romanian borders on Friday

Students from K'taka board bus to Romania

EXPRESS NEWS SERVICE
@ Davanagere

FINALLY, stranded students from Chernivtsi in Ukraine, who were studying medicine at the Bukovinian State Medical University, have started their journey back to India through the neighbouring country Romania.

An MEA official said those travelling from Ukraine have reached Romania and they will be evacuated from Bucharest.

Priya from Kunduru village of Davanagere, who studies at BSMU, told *TNIE* that the Indian embassy has started evacuating them and buses were waiting for the students.

She said that it was a sleepless night for her on Thursday as she feared more attacks by Russia and felt safe only after boarding the bus. P4

NATIONWIDE	FEB 24	FEB 25
Fresh cases	14,148	13,166
Recoveries	30,009	26,988
Deaths	302	302

KARNATAKA	FEB 24	FEB 25
Fresh cases	588	628
Recoveries	1,692	1,349
Deaths	19	15

JAB-O-METER
TAKE YOUR SHOT
February 24
28,59,823 doses
February 25
25,20,820 doses
TOTAL DOSES
1,77,13,71,582

EXPRESS READ

Harsha murder was 'planned' days ahead

Bengaluru: Bajrang Dal activist Harsha's murder was "planned" 10-15 days before he was stabbed to death on February 20 and he was targetted as he lived close to some of the accused, informed sources said. "They had kept a close watch on his movements," the sources added. | P4

K'taka HC reserves verdict on hijab issue

Bengaluru: The Karnataka High Court on Friday reserved the verdict on a batch of petitions questioning legality of the order passed by the State government to ban hijab on school and college campuses, as marathon arguments which began a fortnight ago concluded. A full bench of Chief Justice Ritu Raj Awasthi and Justices Krishna S Dixit and JM Khazi, which commenced hearing on February 10, reserved the verdict after hearing arguments and counter-arguments on the issue. | P4

CBI arrests ex-NSE executive Anand Subramanian

EXPRESS NEWS SERVICE
@ Chennai / New Delhi / Mumbai

THE Central Bureau of Investigation (CBI) arrested former NSE group operating officer Anand Subramanian in the wee hours of Friday, in connection with a 2018 stock market manipulation case, known as the co-location scam. He was arrested from his house in Virugambakkam in Chennai after a three-hour search and inquiry. After receiving a transit warrant, the CBI team took him to Delhi on Friday morning. Sources said the CBI team had been questioning Subramanian for the past two days in Chennai.

He had settled in Chennai and his entire linkages since 2013 through emails and other modes of communications are being reportedly verified by the agency.

According to CBI sources, Subramanian had been working in tandem with former NSE CEO Chitra Ramakrishna.

Ramkrishna, who succeeded former CEO Ravi Narain in 2013, had appointed Subramanian as her advisor and later elevated him as group operating officer on a salary of ₹4.21 crore.

The controversial appointment and later elevation, besides crucial decisions, were guided by an unidentified person who Ramkrishna claimed was a formless mysterious yogi dwelling in the Himalayas, a probe into Ramkrishna's email exchanges during the Sebi-ordered audit showed.

On February 11, Sebi charged Ramkrishna and others with alleged governance lapses in the appointment of Subramanian as well as his promotion.

Subramanian was questioned by the CBI and I-T authorities for many days following the SEBI report.

Markets regulator Sebi levied a fine of ₹3 crore on Ramkrishna, ₹2 crore each on the NSE, Subramanian, Narain, and ₹6 lakh on V R Narasimhan, who was the chief regulatory officer and compliance officer.

Contrary to reports in a section of media hinting that Subramanian is the 'Himalayan yogi' who was in touch with Ramakrishna through emails, the Sebi order of February 11 does not subscribe to this view.

> Disinformation campaign has begun to deflect attention from the real face of the scam Himalayan Yogi' Yogi is not one man. It is the cabal. Eid being Anand's doesn't mean he is Yogi - @sgurumurthy

HE IS NOT THE HIMALAYAN BABA

The news attributed to the CBI that the Himalayan yogi is Anand Subramanian is fake, TNIE has verified. On February 21, TNIE had carried a front-page story 'Himalayan baba may actually be ex-FinMin babu'. Subsequently, on Feb 23 and 24, columnist S Gurumurthy explained in detail how EY's thesis that Subramanian is the yogi is wrong

TORQUE
TOREX
" don't bother for scars any more. "
To get blemish free skin use NO SCARS. It helps to reduce and remove, scars and marks.
ALOE VERA Extracts
NEEM Extracts
NO SCARS
Cleansing Face Wash
60 ml.
100% Pure Vegetarian Soap
Get dazzling Glamour with...
NO SCARS
BEAUTY REDEFINED
PREMIUM QUALITY SOAP
Long Lasting Premium Quality Soap
Nothing makes a woman more beautiful than the belief that she is beautiful. This belief paves the way to real beauty inside which reflects outside. NO SCARS BEAUTY SOAP helps making your skin look soft and radiant. The components of NO SCARS make it a wonderful moisturizer & provides nourishment to all the skin types.
NO SCARS®
For more information, please contact : +91 97792 14455, +91 73199 35154 (Whatsapp) / care@torquepharma.com

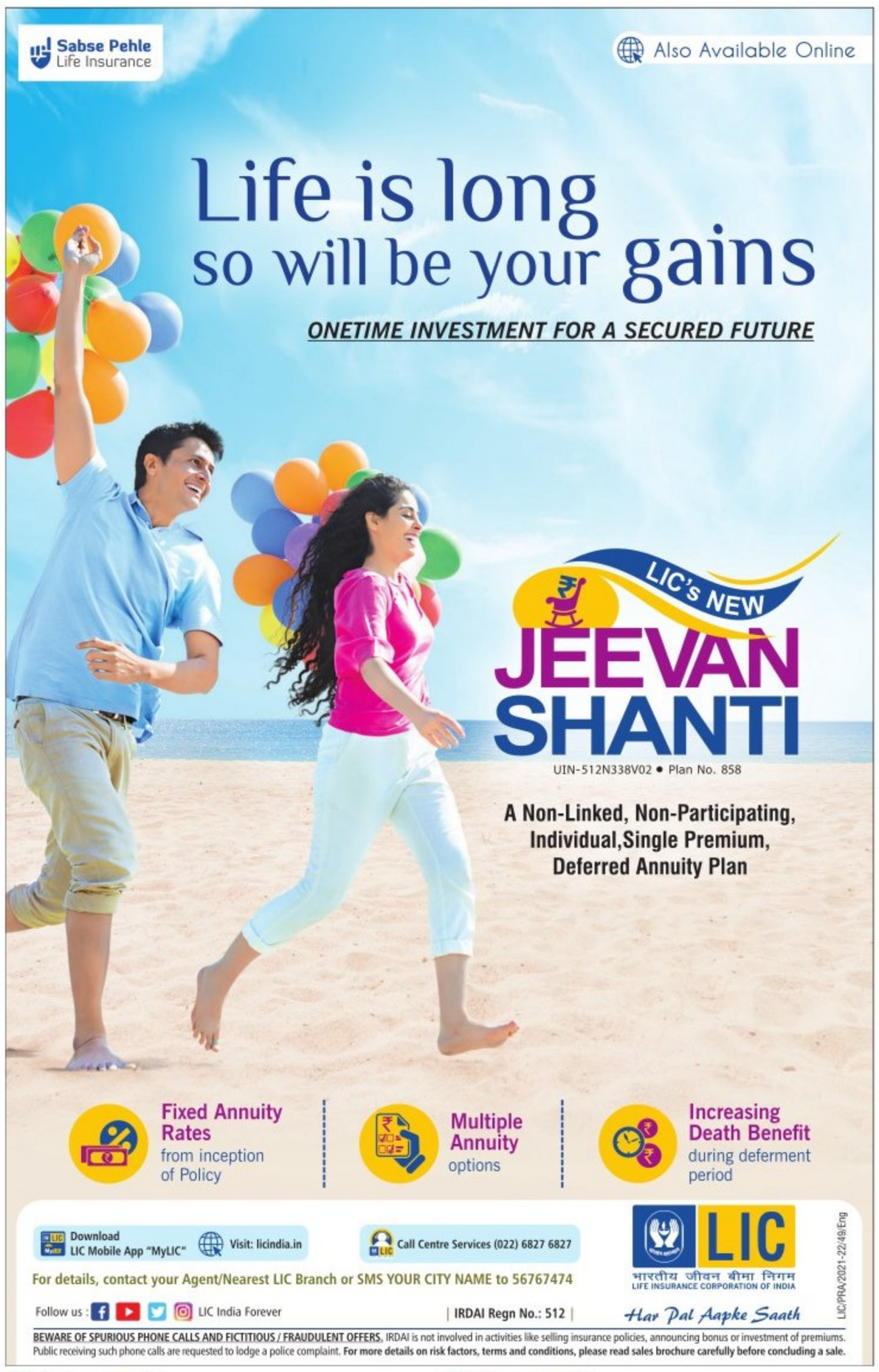
Sabse Pehle Life Insurance
Also Available Online
Life is long so will be your gains
ONETIME INVESTMENT FOR A SECURED FUTURE
LIC's NEW
JEEVAN SHANTI
UIN-512N338V02 • Plan No. 858
A Non-Linked, Non-Participating, Individual,Single Premium, Deferred Annuity Plan
Fixed Annuity Rates from inception of Policy
Multiple Annuity options
Increasing Death Benefit during deferment period
Download LIC Mobile App "MyLIC"
Visit: licindia.in
Call Centre Services (022) 6827 6827
For details, contact your Agent/Nearest LIC Branch or SMS YOUR CITY NAME to 56767474
Follow us : LIC India Forever
IRDAI Regn No.: 512
LIC
भारतीय जीवन बीमा निगम
LIFE INSURANCE CORPORATION OF INDIA
Har Pal Aapke Saath
LIC/PRA/2021-22/49/Eng
BEWARE OF SPURIOUS PHONE CALLS AND FICTITIOUS / FRAUDULENT OFFERS. IRDAI is not involved in activities like selling insurance policies, announcing bonus or investment of premiums. Public receiving such phone calls are requested to lodge a police complaint. For more details on risk factors, terms and conditions, please read sales brochure carefully before concluding a sale.

ACB: Govt lost Rs 230 cr due to graft in BBMP

Conducts raids on 27 offices at 11 locations

EXPRESS NEWS SERVICE
@Bengaluru

THE Anti-Corruption Bureau (ACB) sleuths conducted massive search and seizure operations at 27 BBMP offices which revealed that staffers of various sections have allowed private parties to evade taxes, incurring losses of more than Rs 230 crore to the state exchequer.

Following complaints that BBMP staff and officers were involved in rampant corruption in connivance with advertising agencies, builders, and other companies, around 200 ACB sleuths raided 27 BBMP offices at 11 locations on Friday, and seized 45 files.

In the advertising section, ACB sleuths have found that the staff in connivance with private companies did not collect around Rs 230 crore. "The staff has not collected rent, annual fees, advertising fees, GST, and other charges to the tune of Rs 230 crore from advertising agencies which have constructed bus stops and skywalks on a public-private partnership. Colluding with them for financial gains, the staff caused losses to the state exchequer," an official release stated, adding that advertisements were allowed at bus stops without tender for the previous year.

Irregularities have been found in the transferable development rights (TDR) section as officials and staff have joined hands with their relatives, landowners, and middlemen. Allegedly the staff issued TDR fraudulently in Aduru, Rampura, Seegahalli, Whitefield, Varanasi, and other areas.

Kickbacks received

ACB teams have seized 21 files from the town planning section. Officers and engineers have allegedly received kickbacks from builders engaged in the construction of multi-storey buildings. The scrutiny of files in the engineering section showed two bills were raised for single projects and were cleared.

Bribes collected

The revenue section staff had collected bribes from property owners to allow lesser property tax and had not fixed the property tax for commercial buildings, apartments, as per rule, it was found. They have also favoured building owners by reducing the construction dimension in the records. "In some cases, they have also issued Khata including the government land to people who share boundaries of their property with government or kharab land," the release added.

Two malls, hosps favoured

The search revealed that revenue section staff did not collect property tax from a private hospital and two malls.

BBMP INACTION

Share info on potholes, flexes, says chief

EXPRESS NEWS SERVICE
@Bengaluru

Bruhat Bengaluru Mahanagara Palike (BBMP) chief commissioner, Gaurav Gupta on Friday asked citizens to be the Palike's eyes and inform him or the control room of potholes, flexes and banners in the city, on the sidelines of the Pulse Polio campaign inauguration in the city.

Although the corporation is doing its job, he said, the citizens are requested to share the information as the media had pointed out to him that despite high court orders, city roads still have potholes. BBMP staffers aren't doing enough to remove flexes and banners seen in many parts of the city, he was told.

Reacting to this, Gupta said that the zonal commissioners and engineers have been directed to act stringently. Citizens must share the locations and action will be taken. Engineers will also face action for not clearing them.

Pulse polio programme

The BBMP and the health department will jointly organise a pulse polio immunisation programme from February 27 to March 2, 2022.

The target this year will be to vaccinate 10,80,104 children below five years, across 141 planning units located in BBMP urban primary health centres, and in 3,404 vaccination booths across 198 wards.

More than 15,000 staffers will be mobilised for the programme while dedicated teams will visit slum areas and areas inhabited by migrant labourers.

Gupta said nodal officers are also being appointed to oversee and coordinate the coverage. Special mobile and transit booths will also be set up at schools, Metro stations, religious places, daycare centres, major bus transit points, market areas, shopping malls. Citizens can also dial 1533 to know the nearest pulse polio booth.

CURIOUS MINDS

Education Minister BC Nagesh interacts with children during the inauguration of the 29th National Conference of Children Science at Ravindra Kalakshetra in Bengaluru on Friday | EXPRESS

At Baiyappanahalli, use Platform 3 from March 3

EXPRESS NEWS SERVICE
@Bengaluru

To facilitate work on the upcoming Baiyappanahalli-Whitefield (Reach-1 extension) line of Phase-II, only Platform 3 of Baiyappanahalli terminal will be open to passengers to board or alight from Metro trains from March 3. This will be in force for the next six months, according to an official release from Bangalore Metro Rail Corporation Limited (BMRCL). At present, trains arrive and depart at three platforms at this terminal.

A senior Metro official said work on linking the existing Baiyappanahalli Metro station to the first pillar of the extension line was going on. "We have to remove some tracks and relay them for a distance of nearly 400 metres, carry out grading work and also raise the height of the wall. It will take us until August or September to complete all these works. Hence, we have to shut them for operations."

> We have to remove some tracks and relay them for a distance of nearly 400 metres, carry out grading work and also raise the height of the wall.
> A senior Metro official

The extension line is slated for commercial operations by December this year.

Baiyappanahalli, being a terminal station, is bustling with crowds on all platforms. Details on how the entire passenger traffic would be managed on one platform is still not clear, despite repeated calls to BMRCL officials.

All varsities to switch to E-Office by March 1

EXPRESS NEWS SERVICE
@Bengaluru

Higher Education Minister Ashwath Narayan reiterated that all universities should submit files using the E-Office software platform.

Despite prior instructions to do so, a few universities continued to physically send files while the department has completely switched over to using E-Office system to deal with files, proposals, letters and other paper-based communication. Narayan ordered that all universities should switch to E-office system by March 1, adding that post March 1 all files sent physically will be returned.

The use of the software platform brought transperancy and a speedy transfer of information between universities and the department, he said.

"Universities will become irrelevant if they fail to adapt to the present-day work patterns," the minister said. Also, he ordered the formation of a committee and asked for a report in two weeks regarding the implementation of the Unified University & College Management System (UUCMS), National Academic Depository (NAD) and digitization of universities, the initiatives to take place as part of the National Education Policy 2020.

EXPRESS READ

BBP sets up RWH

Bannerghatta Biological Park on Friday announced the setting up of a Rainwater Harvesting Unit at the park by ICICI foundation. The aim of the unit is to demonstrate an environment friendly method to conserve rain water. Rain water which gets collected on the roof, passes through a filter and further into a tanker which has a capacity of 15,000 liters. Any excess water will be directed towards the recharge pit for groundwater, said BBP Executive Director Sunil Panwar.

Concern over regulations for pvt schools; symposium on NEP today

EXPRESS NEWS SERVICE
@Bengaluru

With the National Education Policy 2020 (NEP) set to be implemented in schools from the upcoming academic year, stakeholders have expressed concerns regarding Chapter 8 of the policy.

A conflict of interest has arisen in Chapter 8 in framing regulations for schools by the Department of School Education, or in Karnataka, the Department of Public Instruction (DPI). Although the department undertakes monitoring and maintenance of the public education system in Karnataka, as well as governance and regulation, the policy states that the department undertaking regulatory actions poses a conflict of interest and "excessive centralised concentration of power" as the department can disproportionately impose regulations on private schools that do not apply to public schools.

The policy dictates that a neutral regulatory body be set up in each state, called the State School Standards Authority (SSSA). However, stakeholders state that the authority is yet to be formed in Karnataka.

As a result, the Karnataka Private School Managements, Teaching and Non-Teaching Coordination Committee (KPMTCC) along with other school organisations have come together to organise a symposium on effective implementation of the SSSA as part of the NEP.

"Multiple attempts to make an education policy have failed for refusing to recognise the private education sector as a stakeholder. NEP has taken this into consideration. But if this remains only on paper, the policy will fail like the previous ones," said GN Var, president of the Private Schools United Front in Jammu and Kashmir, during a press meet on the symposium.

The symposium, to be held from 9am to 6pm on Saturday at the Chancery Pavilion.

Daily Starscope

PETER VIDAL

26th February: In all ancient lore the sky is packed with meaning. The regular stars indicate those things which stay the same, such as 'I am a person'. The Sun, Moon and planets describe things which change and make us different, such as this person is practical and that one is a dreamer. And that why is important to know that today favours practical people, while tomorrow smiles on dreamers.

ARIES (Mar 21 - Apr. 20)
Complex planetary aspects now relate to monetary affairs. You are being warned to read all the small print before making a solemn and binding agreement and signing on the dotted line. Otherwise, you'll only be forced to change your mind in about six weeks' time.

TAURUS (Apr. 21 - May 21)
Give priority to affairs of the heart and let someone special know just how you feel about them. Finally, a number of planets seem determined to support you and help you get your own way. And this means that circumstances will soon be pushing you along instead of standing in your path.

GEMINI (May 22 - June 21)
If partners or close companions want a more comfortable lifestyle and an increasingly secure emotional situation, they must back you to the hilt and avoid doing or saying anything that will damage your confidence. Carry on counting your assets and making material security your priority.

CANCER (June 22 - July 23)
You know that you are going through a period of transformation, and that challenging planetary factors symbolise a new beginning. Now it is time to take stock of your progress so far in both personal and professional affairs. You can also draw together all the threads from the past.

LEO (July 24 - Aug. 23)
A financial or property matter will be settled to your satisfaction before long, enabling you to give your general well-being a higher priority. Devote at least some of your time to professional cares, but please don't wear yourself out.

VIRGO (Aug. 24 - Sept. 23)
Feel free to take the line of least resistance if that is what you need at the moment. Also, consider spending some time away from your usual base and environment, refreshing and reviving your spirits. You need a break, but just how soon you're going to get one is another matter!

LIBRA (Sept. 24 - Oct. 23)
You are used to playing a secondary role and waiting in the wings, although recent events must have demonstrated to all and sundry that in future you must be treated with more care and consideration. You might think that a family member owes you an apology, but don't expect too much!

SCORPIO (Oct. 24 - Nov. 22)
You are by nature self-sacrificing and perhaps you now need a jolt to remind you that your first duty is to yourself. Friends and allies will support you in your desire to make more of your skills and talents. And partners will help you decide between two apparently irreconcilable options.

SAGITTARIUS (Nov. 23 - Dec. 22)
You must try to distinguish vague worries and imaginary fears from situations which genuinely pose a threat to your reputation. Then, you will see just how secure your position is in the long run. If you do get a good cash break, check it out, but only act with solid, expert support.

CAPRICORN (Dec. 23 - Jan. 20)
You are inclined to push yourself to the limit, yet now that more and more planets are lining up in your support you may take life a little easier without fearing that you will lose your grip. What you can do next is more uncertain, but what we can say is that you'll know when the time is right.

AQUARIUS (Jan. 21 - Feb. 19)
Now that your affairs are in a state of flux both at home and at work, you must try to realise that any victory will have a hollow ring if you sacrifice your prestige and trust in the process. One final word - whatever has happened this week is nothing compared with the stunning changes in your life over the next three months.

PISCES (Feb. 20 - Mar 20)
Others are sadly mistaken if they persist in the belief that they have got you cornered or somehow forced you on to the defensive. However, deft footwork may be necessary if you are to maintain your position. But, then, that is precisely what you're good at!

THE PHANTOM

QUESTIONS FOR ME YET? YOU'VE BEEN WRITING FOR HOURS, KIT.
I'M GOOD FOR NOW, KYABOSI DORJE. JUST, YOU KNOW...
GETTING A FEW IDEAS DOWN BEFORE I SPRING THEM ON YOU.
TO BE SPRUNG LIKE A TIGER TRAP!
YOU'VE A MOST NIMBLE MIND, KIT....
HOW YOU'VE GROWN IN YOUR TIME WITH US AT NYAMJANG CHU!
THANK YOU, SIR....
I ALMOST WISH IT DIDN'T HAVE TO END SOMEDAY.
DEPAUL + MANNING

HI AND LOIS

YOU'RE GRILLING IN THIS WEATHER?
YEAH. THE FAMILY WANTED SOME BURGERS.
IRMA THREW ME OUT OF THE HOUSE AGAIN.
I'LL PUT ONE ON FOR YOU.

BEETLE BAILEY

BLONDIE

LOCKHORNS

DENNIS THE MENACE

7	3			2		4		
		5	9					
	9			7				8
6		3			4			
1								4
			5			2		3
2				3			4	
					7	3		
		1		5			8	9

SU DO KU

Evil: Test your number crunching skill with our unique puzzle

Fill in the grid with digits in such a manner that every row, every column and every 3X3 box accommodates the digits 1 to 9, without repeating any.

Solutions to Yesterday's puzzle

5	1	6	9	4	7	8	3	2
3	9	4	2	8	5	6	1	7
2	7	8	3	1	6	4	5	9
7	4	1	6	5	8	2	9	3
6	5	9	4	2	3	7	8	1
8	3	2	7	9	1	5	6	4
4	6	5	1	3	2	9	7	8
9	8	3	5	7	4	1	2	6
1	2	7	8	6	9	3	4	5

CROSS WORD

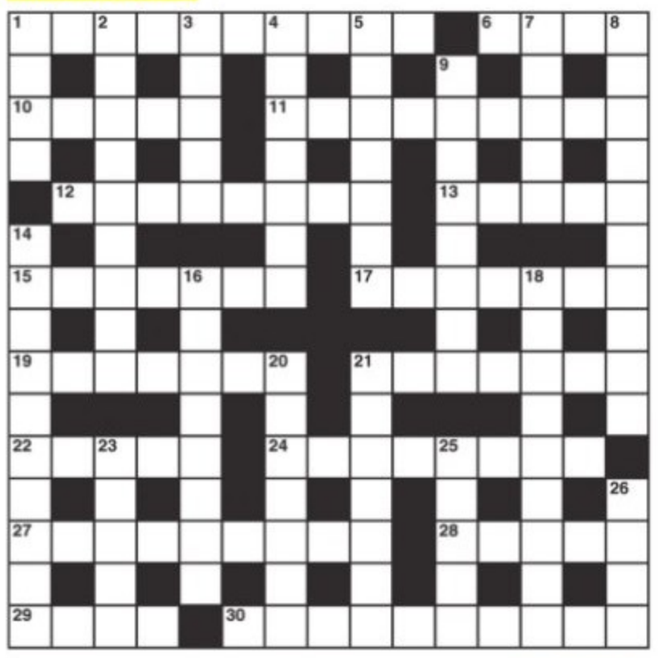

ACROSS

1 Having a diploma might give one a nice title (10)
6 See a change as no difficulty (4)
10 Shoot for most of the season (5)
11 Prominent feature of Anne's room (5,4)
12 In so many words go to jail (8)
13 The key note of medicine (5)
15 To argue in such a way is a scandal (7)
17 Boy with nets and lines (7)
19 Takes uncertain steps (7)
21 Reduce each damaged pen (7)
22 Girl is entitled to April in Paris (5)
24 Dead centre? (8)
27 Two signs merge to show where books may be obtained (9)
28 Point out the piebald horse (5)
29 Famous actor making a comeback? Nonsense (4)
30 Fit from doing nothing out of the ordinary (2,4,4)

DOWN

1 Endure being the ultimate loser (4)
2 Mistaken record etc. is put right (9)
3 Different thing from day (5)
4 Nearing new situation where a gun is effective (2,5)
5 Moderates shouldn't lose them (7)
7 A grain seen only in oak (5)
8 Training for employment (10)
9 Conceivably isn't acne in this case (8)
14 One sportsman to be all for reform (10)
16 No-one doubts what this signal means (3,5)
18 Language may make neat prose (9)
20 A part once it's recast (7)
21 Gets as far as waking up? (5,2)
23 An awkward brute to disprove (5)
25 Bound to be recorded (5)
26 Space to fasten a boat up (4)

YESTERDAY'S SOLUTIONS

Across: 1 America, 5 Shrub, 8 Pointless, 9 Ace, 10 Eden, 12 Asterisk, 14 Litter, 15 Editor, 17 Arrests, 18 Acts, 21 Apt, 22 Burnished, 24 Elder, 25 Seaweed.

Down: 1 Apple, 2 Eli, 3 Iota, 4 Averse, 5 Suspends, 6 Realistic, 7 Breaker, 11 Estimated, 13 Remember, 14 Leakage, 16 Storms, 19 Sided, 20 Diva, 23 Hoe.

JUMBLE By David L. Hoyt and Jeff Knurek

Unscramble these Jumbles, one letter to each square, to form four ordinary words.

INNOU

GSYOG

LOWHOL

NCRAYA

© 2021 Tribune Content Agency, LLC. All Rights Reserved.

Thanks!
You're doing great! Keep it up!
Everything is going smoothly.
We've got this down.
THEY PASSED OUT WATER AT THE MARATHON SO THE RUNNERS COULD ---

Now arrange the circled letters to form the surprise answer, as suggested by the above cartoon

Answer here:

ANSWERS TOMORROW

YESTERDAY'S: **Jumbles:**
OUNCE WHILE ISLAND NORMAL
ANSWER: When their son began to learn addition, his proud parents thought it was – "AWE-SUM"

At least 30 people from Mysuru, four each from Chamarajanagar and Mandya districts are stranded in the war-hit Ukraine and are anticipating immediate rescue

TRACKING COVID-19

DURATION OF PANDEMIC
1 YEAR, 353 DAYS

CASES REPORTED
Today: **628** | Yesterday: **588**

TALLY
Today: **39,39,915**
Yesterday: **39,39,287**

DEATHS	DISCHARGES
Today: **15**	Today: **1,349**
Yesterday: **19**	Yesterday: **1,692**

ACTIVE CASES
Today: **7,518**
Yesterday: **8,255**

POSITIVITY RATE	MORTALITY RATE
Today: **6.12%**	Today: **1.01%**
Yesterday: **6.12%**	Yesterday: **1.01%**

RECOVERY RATE Today: **98.79%** Yesterday: **98.77%**

DISTRICT-WISE COVID CASES
LAST 24 HOURS

Bengaluru Urban	**346**
Bengaluru Rural	**3**
Bagalkot	1
Ballari	14
Belagavi	30
Bidar	2
Chamarajanagar	11
Chikkaballapur	3
Chikkamagaluru	6
Chitradurga	22
Dakshina Kannada	14
Davanagere	7
Dharwad	9
Gadag	0
Hassan	10
Haveri	4
Kalaburagi	4
Kodagu	21
Kolar	6
Koppal	5
Mandya	15
Mysuru	21
Raichur	2
Ramanagara	7
Shivamogga	13
Tumakuru	15
Udupi	17
Uttara Kannada	11
Vijayapura	9
Yadgir	0

INDIA SIXTH HIGHEST IN NUMBER OF COVID ORPHANS

Paternal loss higher than maternal loss; children at risk of exploitation, sexual abuse

CHETANA BELAGERE @ Bengaluru:

THE number of children estimated to have experienced the death of a parent or caregiver as a result of the Covid-19 pandemic, has surged to more than 5.2 million globally, according to a new study that includes India, Iran and 18 other countries.

India becomes the sixth country in the world to record high Covid-associated orphanhood. Italy recorded the highest number, with 55.4 per cent of children in the 10-17 age group becoming paternal orphans. India recorded 49.8 per cent of children in this age group becoming paternal orphans, and 15.2 per cent becoming maternal orphans. In the 5-7 year age group, 17 per cent lost their father and 4.2 per cent lost their mother. In the 0-4 age group, 8.4 per cent lost their father, and 3.2 lost their mother. The study was published in The Lancet Child & Adolescent Health journal.

The study says that estimates of children affected by Covid-associated orphanhood and caregiver death nearly doubled in the six months from May 1, 2021 to October 31, 2021, compared with the number after the first 14 months of the pandemic (March 1, 2020 to April 30, 2021).

Additionally, in line with evidence that Covid-19 deaths disproportionately affect men, three out of four children worldwide who experienced the death of a parent, lost fathers. The countries covered in the study are Argentina, Brazil, Colombia, England and Wales, France, Germany, India, Islamic Republic of Iran, Italy, Kenya, Malawi, Mexico, Nigeria, Peru, Philippines, Poland, South Africa, Spain, USA and Zimbabwe.

Agreeing that children who experience the loss of a caregiver have an increased risk of poverty, exploitation, sexual violence or abuse, mental health challenges and severe distress, Dr Ashwini N of Mukta Foundation which works with child abuse, said, "Losing parents has left many children on the streets, the kind of abuse they have been going through, some even by their own relatives, is worse. Such children need to be strictly monitored by the Child Welfare Committees," she added.

The researchers call for evidence-based programmes for such orphans to be urgently incorporated into pandemic response efforts, including programmes that support economic strengthening, enhanced community and family support, and those that avoid placing children in institutional care.

The study's lead author, Susan Hillis, who completed the research during her tenure at the US Center for Disease Control and Prevention, says: "We estimate that for every person reported to have died as a result of the pandemic, one child is left orphaned or loses a caregiver. That is the equivalent of one child every six seconds facing a heightened risk of lifelong adversity, unless given appropriate support in time."

Thus, support for orphaned children must be immediately integrated into every national Covid-19 response plan. The researcher and lead author calls for repairing families that are safe, supporting affected children (through kinship care, foster care and adoption), and protecting children to reduce risks of poverty, childhood adversity and violence.

NCPCR OBJECTS TO CLAIM: P9

At school, kids with cough, common cold face stigma

BOSKY KHANNA @Bengaluru

THE last two Covid waves and cases witnessed at homes have set in a sense of fear among children, who have now started discriminating against their peers suffering from common cold and cough at school.

Paediatricians and psychologists said that teachers and school administration should play a crucial role in sensitising and creating awareness among children, especially those up to 12 years of age, as children of this age group need special attention. Teachers and parents should watch how children talk and correct them immediately.

"My son fell ill at school, but the school did not send him home immediately. When he returned home at the end of the day, he had a high fever and was crying. He told me that his friends in class refused to sit with him, saying he was suffering from Covid. They also stayed away from him when he was passing by. He is now saying that he has to return to school, though doctors have told us not to send him yet. My son says if he does not go to school, his classmates would think he was infected with Covid," said Suhas J, the parent of a fifth grader.

Another child is now refusing to set foot in school again, as she was discriminated against and one of her classmates told the teacher that the seat where she sat should be sanitised.

Paediatricians said children are falling ill because of infections like common cold, cough and fever and not because of Covid. "Parents play a crucial role in sensitising children and creating awareness. The immunity of children has come down as they have been holed up inside homes for the last two years. Teachers should take care of children, talk to them in class and create better awareness. Teachers play an active role and they need to be more sensitive," said Dr Preeti Galagali, a paediatrician and adolescent health specialist.

Psychologists said that since schools have opened after a long break, school administrations are focusing more on students of grades 9-12 and on completing the portions. Special camps should be held for children to increase awareness and for teachers on how to handle such situations.

"Special attention needs to be paid to children. Parental anxiety is wearing off on children and this should not happen. Children should be told not to worry. Schools should be on the lookout for such behaviour and the role of parents too is crucial," said Dr Pratima Murthy, director, Nimhans.

COVID BYTE

Daily caseload fluctuates, active cases dip

Bengaluru: There have been fluctuations in daily Covid-19 cases for the past five days in Karnataka. From 679 cases on February 21, the figure increased to 767 the next day, and decreased to 667 on February 23. It further reduced to 588 on Thursday but again increased to 628 on Friday, taking the state tally to 39,39,915. The state recorded 15 deaths, which took the state toll to 39,900. However, active cases slid to 7,518. In Bengaluru too, active cases went down to 3,973. **ENS**

Chetan Ahimsa gets bail, but to stay in jail over weekend

ENS @Bengaluru

ACTOR and activist Chetan Ahimsa, who was arrested on Tuesday on charges of promoting enmity by tweeting against a High Court judge, was granted bail by a magistrate court on Friday. Despite relief from the court, the actor will have to wait for release till Monday as the bail formalities need to be completed.

Chetan was arrested by the Sheshadripuram police on charges of intentional insult to provoke breach of peace and promoting enmity, hatred, or ill-will between classes. The police had registered a suo motu case against him for tweeting against a Karnataka High Court judge, who is part of a three-judge bench hearing a batch of petitions on the hijab issue.

A Chief Metropolitan Magistrate court had reserved the order on Wednesday. On Friday, Padmakar Vanakudre, the magistrate of 40th ACMM, granted conditional bail to the accused.

The bail conditions include furnishing of surety by a government employee who draws a Rs 1 lakh salary. Chetan is currently lodged in the Bengaluru Central Prison.

BEFORE THE NATIONAL COMPANY LAW TRIBUNAL, BENCH AT CHENNAI
CP (CAA)/14/(CHE)/22
IN
CA/23&40/CAA/2021
In the matter of Sections 230 to 232 and other applicable provisions of the Companies Act, 2013
And
In the matter of Scheme of Arrangement (Demerger) amongst
Mothi Spinner Private Limited
And Chendhoor Murughan Yarn Tex India Private Limited
And their respective Shareholders and Creditors.

Mothi Spinner Private Limited,
(CIN: U17111TZ2000PTC009143)
Having its Registered Office at
No.100, Komarapalayam Road,
Pallipalayam, Erode- 638006. **...Petitioner/Demerged Company**

NOTICE

Notice is hereby given that by an order dated 16th February 2022, the Chennai Bench of the National Company Law Tribunal has fixed the date of hearing of the Joint Company Petition filed by the Petitioner Company **(Mothi Spinner Private Limited)** under Section 230 to 232 of the Companies Act, 2013 for the sanction of the Scheme of Arrangement (Demerger) amongst Mothi Spinner Private Limited and Chendhoor Murughan Yarn Tex India Private Limited and their respective Shareholders and their respective shareholders and creditors, on the 06th April, 2022. Any person desirous of supporting or opposing the said Petition should send to the Petitioner's Advocates, notice of his intention, signed by him or his Advocate, with his name and address, so as to reach the Petitioner's Advocates not later than two days before the date fixed for hearing of the Petition. Where he seeks to oppose the Petition, the grounds of opposition or a copy of his affidavit shall be furnished with such notice. A copy of the Petition will be furnished by the undersigned to any person requiring the same on payment of the prescribed charges for the same.

Dated this 26th day of February, 2022

HARISHANKAR MANI
PAWAN JHABAKH
Counsel for the Petitioner
New No. 115, First Floor, Luz Church Road, Mylapore, Chennai - 600 004.

BEFORE THE NATIONAL COMPANY LAW TRIBUNAL, BENCH AT CHENNAI
CP (CAA)/13/(CHE)/22
IN
CA/23&40/CAA/2021
In the matter of Sections 230 to 232 and other applicable provisions of the Companies Act, 2013
And
In the matter of Scheme of Arrangement (Demerger) amongst
Mothi Spinner Private Limited
And Chendhoor Murughan Yarn Tex India Private Limited
And their respective Shareholders and Creditors.

Chendhoor Murughan Yarn Tex India Private Limited,
(CIN: U17300TZ2018PTC030363)
Having its Registered Office at
422 Sekkumedu Vediyarasampalayam, Aghraharam (PO),
Pallipalayam, Erode 638008. **... Petitioner/ Resulting Company**

NOTICE

Notice is hereby given that by an order dated 16th February 2022, the Chennai Bench of the National Company Law Tribunal has fixed the date of hearing of the Joint Company Petition filed by the Petitioner Company **(Chendhoor Murughan Yarn Tex India Private Limited)** under Section 230 to 232 of the Companies Act, 2013 for the sanction of the Scheme of Arrangement (Demerger) amongst Mothi Spinner Private Limited and Chendhoor Murughan Yarn Tex India Private Limited and their respective Shareholders and their respective shareholders and creditors, on the 06th April, 2022. Any person desirous of supporting or opposing the said Petition should send to the Petitioner's Advocates, notice of his intention, signed by him or his Advocate, with his name and address, so as to reach the Petitioner's Advocates not later than two days before the date fixed for hearing of the Petition. Where he seeks to oppose the Petition, the grounds of opposition or a copy of his affidavit shall be furnished with such notice. A copy of the Petition will be furnished by the undersigned to any person requiring the same on payment of the prescribed charges for the same.

Dated this 26th day of February, 2022

HARISHANKAR MANI
PAWAN JHABAKH
Counsel for the Petitioner
New No. 115, First Floor,
Luz Church Road, Mylapore, Chennai - 600 004.

DSPL-414

WSC WORLD SKILL CENTER

RECRUITMENT FOR 67 POSTS
AT WORLD SKILL CENTER, BHUBANESWAR
ON CONTRACTUAL BASIS

Advt. No.- WSC/24/HR/2021-22/872 **DATE- 23/02/2022**
Ref.-INDICATIVE ADVERTISEMENT- WSC/24/HR/2021-22/415, Dt- 21/12/2021

Start date of filling Online Application- 08.03.2022 at 12:01 AM
Last date of submission of Online Application- 06.04.2022 at 11:59 PM
Last date of payment of fees- 08.04.2022 at 11:59 PM

To download the DETAILED ADVERTISEMENT and to APPLY ONLINE

Skilled in ODISHA

Please visit
www.worldskillcenter.org

Tower 2010, Block B, Sec-A, Mancheswar Industrial Estate, Bhubaneswar, Odisha 751007
OIPR-14083/13/0023/2122

Skill Development and Technical Education Department

बैंक ऑफ़ बड़ौदा Bank of Baroda
(A Government of India undertaking)

Bank of Baroda
City Market Branch
Bangalore
Ph : 080-22873561
e-Mail:vjcmba@bankofbaroda.com

Possession Notice

(FOR IMMOVABLE PROPERTY) APPENDIX IV under Act- Rule 8(1)

Whereas,Whereas, the Authorized Officer of **Bank of Baroda, City Market Branch**, Bangalore under the securitization and Reconstruction of Financial Assets and Security Interest Act 2002 and in exercise of the powers conferred under Sec.13(2)read with Rule-3 of the Security Interest (Enforcement) Rules 2002 issued Demand Notice dated **28.05.2021** calling upon the **1) Smt Susheela,** No 52, 3rd Cross, New Layout, Anjanappa Garden, Mysore Road, Bengaluru – 560018, **2) Sri Ravi Chandran G,** No 52, 3rdCross, New Layout, Anjanappa Garden, Mysore Road, Bengaluru – 560018, **3) Sri Tendulkar R,** No 52, 3rdCross, New Layout, Anjanappa Garden, Mysore Road, Bengaluru – 560018 **(Borrowers)** to repay the amount mentioned in the notice being underof **Rs 4,26,345/-** (Rupees Four LakhsTwenty Six Thousand Three Hundred Forty Five Only) within 60 days from the date of receipt of the said notice.

The Borrower/Guarantor/Mortgagor of the property having failed to repay the amount, notice is hereby given to the borrower/Guarantor/Owner of the property in particular and the public in general that the undersigned has taken possession of the property described herein below in exercise of powers conferred on him/her under Section (4) of Section 13 of the Act read with rule 8 & 9 of the Security Interest (Enforcement) Rules, 2002 on this the **23rd day of February of the year 2022**

The borrower/Guarantor/Mortgagor in particular and the public in general is hereby cautioned not to deal with the property and any dealings with the property will be subject to the charge of the **Bank of Baroda** for an amount of **Rs 4,26,345/-** (Rupees Four Lakhs Twenty Six Thousand Three Hundred Forty Five Only) plus interest thereon along with cost.

DESCRIPTION OF THE IMMOVABLE PROPERTY

Flat No 101 in the **Block-18, 1stFloor, Ganga Block, EWS** in the residential complex constructed on schedule A Property situated at I Stage, I Phase, Valagerahalli Village, Gnanabharathi Layout, Kengeri, Bangalore measuring **371.00 Sq ft** of super built up area.

Place: Bengaluru
Date: 23.02.2022

Sd/- Authorised Officer
Bank of Baroda,
City Market Branch, Bengaluru

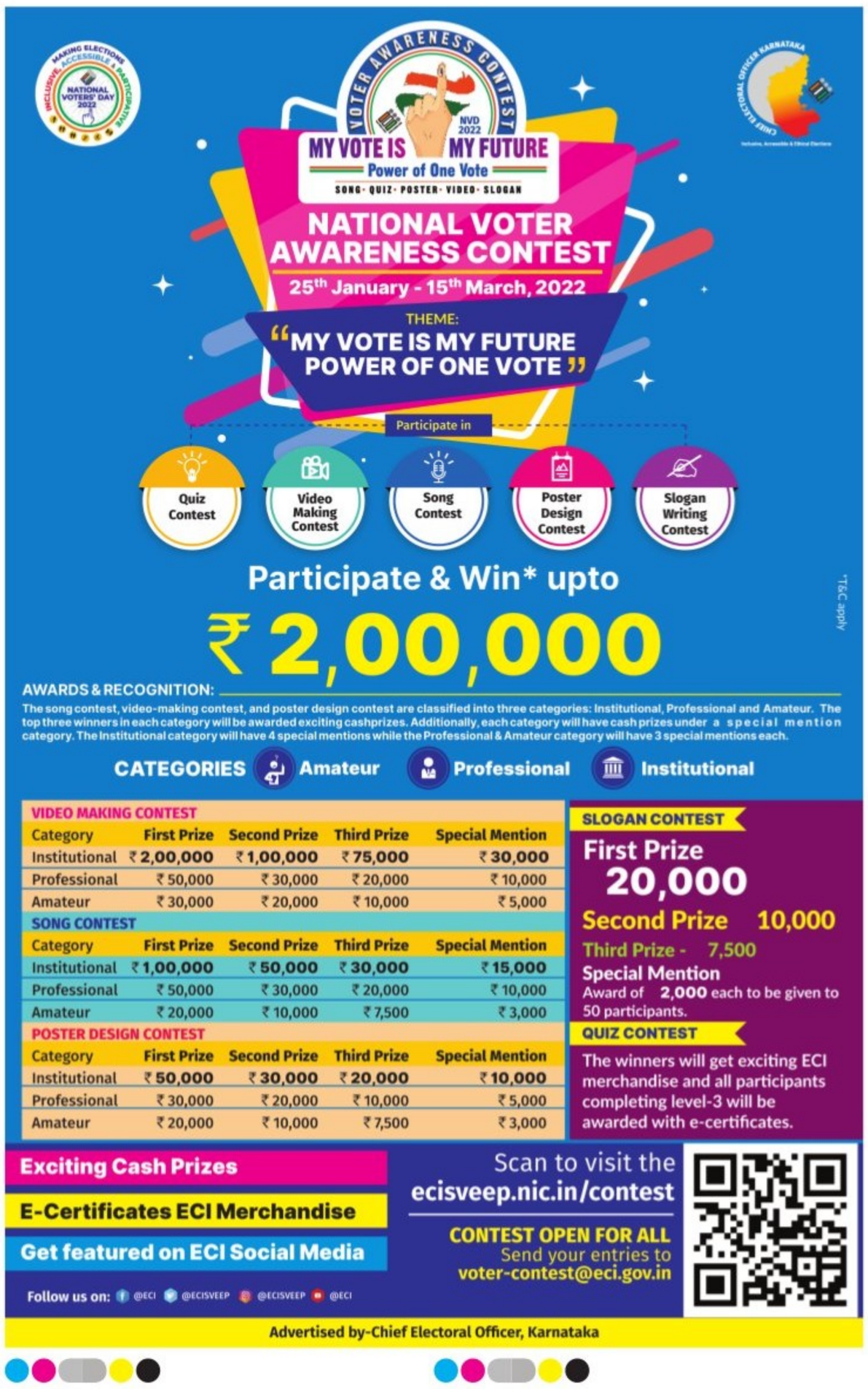
VOTER AWARENESS CONTEST
NVD 2022
MY VOTE IS MY FUTURE
Power of One Vote
SONG · QUIZ · POSTER · VIDEO · SLOGAN
NATIONAL VOTER AWARENESS CONTEST
25th January - 15th March, 2022
THEME:
"MY VOTE IS MY FUTURE POWER OF ONE VOTE"
Participate in
Quiz Contest
Video Making Contest
Song Contest
Poster Design Contest
Slogan Writing Contest
Participate & Win* upto
₹ 2,00,000
*T&C apply
AWARDS & RECOGNITION:
The song contest, video-making contest, and poster design contest are classified into three categories: Institutional, Professional and Amateur. The top three winners in each category will be awarded exciting cashprizes. Additionally, each category will have cash prizes under a special mention category. The Institutional category will have 4 special mentions while the Professional & Amateur category will have 3 special mentions each.
CATEGORIES Amateur Professional Institutional
VIDEO MAKING CONTEST
Category | First Prize | Second Prize | Third Prize | Special Mention
Institutional | ₹ 2,00,000 | ₹ 1,00,000 | ₹ 75,000 | ₹ 30,000
Professional | ₹ 50,000 | ₹ 30,000 | ₹ 20,000 | ₹ 10,000
Amateur | ₹ 30,000 | ₹ 20,000 | ₹ 10,000 | ₹ 5,000
SONG CONTEST
Category | First Prize | Second Prize | Third Prize | Special Mention
Institutional | ₹ 1,00,000 | ₹ 50,000 | ₹ 30,000 | ₹ 15,000
Professional | ₹ 50,000 | ₹ 30,000 | ₹ 20,000 | ₹ 10,000
Amateur | ₹ 20,000 | ₹ 10,000 | ₹ 7,500 | ₹ 3,000
POSTER DESIGN CONTEST
Category | First Prize | Second Prize | Third Prize | Special Mention
Institutional | ₹ 50,000 | ₹ 30,000 | ₹ 20,000 | ₹ 10,000
Professional | ₹ 30,000 | ₹ 20,000 | ₹ 10,000 | ₹ 5,000
Amateur | ₹ 20,000 | ₹ 10,000 | ₹ 7,500 | ₹ 3,000
SLOGAN CONTEST
First Prize 20,000
Second Prize 10,000
Third Prize - 7,500
Special Mention
Award of 2,000 each to be given to 50 participants.
QUIZ CONTEST
The winners will get exciting ECI merchandise and all participants completing level-3 will be awarded with e-certificates.
Exciting Cash Prizes
E-Certificates ECI Merchandise
Get featured on ECI Social Media
Follow us on: @ECI @ECISVEEP @ECISVEEP @ECI
Scan to visit the ecisveep.nic.in/contest
CONTEST OPEN FOR ALL
Send your entries to voter-contest@eci.gov.in
Advertised by-Chief Electoral Officer, Karnataka

Union Tourism and Culture Minister G Kishan Reddy said that under the 'Adopt A Heritage' programme, 500 more monuments which are under the Archaeological Survey of India will be eligible for adoption. He was speaking after inaugurating the two-day national conference on Indian Temple Architecture 'Devayatanam' in Hampi on Friday

CRISIS IN UKRAINE

K'TAKA CREATES PORTAL, APP TO UPLOAD DETAILS OF STRANDED

Disaster management authority sends data to MEA on real-time basis

EXPRESS NEWS SERVICE
@Bengaluru

THE Karnataka government has created a web portal and a mobile app, where people can upload details of students and others stranded in war-hit Ukraine.

The Karnataka State Natural Disaster Management Authority, which is managing and monitoring the portal and the app that were created within 12 hours, stated that the portal (http://ukraine.karnataka.tech) collects relevant information on people from Karnataka who are stranded in Ukraine. Family members and friends can upload the details of those stranded in Ukraine. They have to provide basic information of the informant, relation with the stranded person and the stranded person's details, including the phone number, email id and the place where they are stranded.

Information collected from the app and portal will be sent to the control rooms of the Ministry of External Affairs (MEA). The KSNDMA control room will talk to the informants and give them the latest updates and collect information as required.

The portal also gives relevant information, like contact numbers and email ids of people concerned at the central government, state government, Indian embassy in Ukraine and also the helpline numbers. The KSNDMA release stated that the Chief Minister's Office, chief secretary and nodal officers are personally pursuing cases of stranded people with the MEA and Indian embassy in Kyiv. "The MEA is making alternative arrangements in mission mode for evacuation of Indian nationals since the Ukrainian airspace is closed," it stated.

As on Friday afternoon, data of 346 students was uploaded on the portal. Of them, 115 are from Bengaluru, 30 from Mysuru, 24 from Vijayapura and other districts. KSNDMA is sending real time data to MEA. On Thursday, senior IFS officer Manoj Rajan, who is also commissioner to the Karnataka State Natural Disaster Management Authority, was appointed as nodal officer to facilitate safe transportation of stranded people and students from Karnataka in Ukraine to their respective places.

Priya (wearing headband) from Davanagere, along with other Indian students, waits to board a bus from Chernivtsi in Ukraine to reach Romania from where they will be brought to India by a special flight | SPECIAL ARRANGEMENT

> The Ministry of External Affairs is making alternative arrangements in mission mode for evacuation of Indian nationals since the Ukrainian airspace is closed
>
> A KSNDMA official

Info on K'taka students given to embassy: CM

EXPRESS NEWS SERVICE
@Bengaluru

WITH a large number of students from Karnataka stranded in war-torn Ukraine, Chief minister Basavaraj Bommai spoke to Minister for External Affairs S Jaishankar on Friday, seeking the Centre's intervention to bring them back to Karnataka safely.

"The Union government is working out ways to evacuate the students, attempts are being made to shift these students through the road route as evacuation via air is not feasible. The Indian embassy has the details of the students and their locations. We have requested them to provide food and water to these students. Both the Karnataka government and the Union government have opened helplines," he said.

There is information about secure movement possibilities towards the western part of Ukraine and the Indian Embassy in Ukraine is in touch with stranded Indian students, he added.

The chief minister tweeted saying he spoke to Jaishankar and requested him to safely evacuate students from Karnataka. "He reiterated that the situation is being monitored closely and assured of students' Safe Evacuation," he tweeted. The chief minister told reporters that the Union minister has taken note of all the details.

"We have appealed to the Union government to ensure the safety of students. The Union Minister for External Affairs has appealed to the students to be careful till the war subsides," he added.

Students to return to India via Romania

CONTINUED FROM PAGE 1

"WE don't know exactly which route they will take and how long it will take to reach Romania. But it is clear that we will come back to India from Romania," Priya said.

Thanking the Indian embassy, she said that her parents at Kunduru were worried about her safety. Shoukath Ali, father of Mohammed Abid Ali, said the evacuation of his son has finally taken place and he has reached the Romanian border along with his friends Sayeeda Habeeba and Misbah.

Marula Kumar, who has returned from Ukraine, said he boarded a flight in Kyiv on February 22 and reached Bengaluru the next day via Dubai. His friend Sudeep too was on the same flight. "When I came to know about the impending war between Ukraine and Russia, we approached our embassy and they told us to return to India. We also approached our college authorities, who assured us that online classes would be held," he added.

MP Dr GM Siddeshwara said that after *TNIE* enquired about the status of students, some students and parents too contacted him. He wrote a letter to Minister of External Affairs Dr S Jaishankar, requesting him to evacuate the students safely, he said.

As hearings conclude, HC reserves verdict on hijab pleas

EXPRESS NEWS SERVICE
@ Bengaluru

THE Karnataka High Court on Friday reserved the verdict on a batch of petitions questioning legality of the order passed by the State government to ban hijab on school and college campuses, as marathon arguments which began a fortnight ago concluded.

A full bench of Chief Justice Ritu Raj Awasthi and Justices Krishna S Dixit and JM Khazi, which commenced hearing on February 10, reserved the verdict after hearing arguments and counter-arguments on the issue. The petitioner-students from Government PU College for Girls at Udupi and several others challenged the government order dated February 5, 2022. On February 10, 2022, the full bench had passed an interim order restraining all students, regardless of faith, from wearing saffron shawls, scarfs, hijab, religious flags or the like within the classroom, pending consideration of the petitions. The court also made it clear that the interim order is confined to such institutions where the College Development Committees (CDCs) have prescribed a student dress code/uniform, and later clarified it orally that the order is applicable for degree colleges too.

Purdah or burqa may not be an essential practice but a headscarf or hijab is an essential part of Islam, argued Senior Advocate Devadatt Kamat, representing the students. The other counsels argued that the impugned order cannot stand, as it is based on religious discrimination. Advocate-General Prabhuling K Navadagi argued that wearing hijab is not an essential religious practice under Article 25 of the Constitution, and the petitioners have placed no materials to substantiate their claim to declare that wearing hijab is essential religious practice. If declared as claimed by them, it will affect the liberty and dignity of women, he argued.

The court also heard a petition filed by Ghanshyam Upadyay, a practising advocate from Mumbai, seeking direction to CBI or NIA or other such investigation agency to make a thorough investigation into the massive agitation in the country, and spreading across India after the order issued by the government on February 5.

K'taka gets Rs 375 cr from Centre as grant for ULBs

EXPRESS NEWS SERVICE
@ Bengaluru

THE Union Finance Ministry on Friday released Rs 375 crore to Karnataka towards grants to urban local bodies (ULBs). This was part of a total of Rs 1,348.10 crore released to six states for providing grants to ULBs. The grants are meant for cities with less than 10 lakh population, termed as Non-Million Plus cities (NMPCs), including Cantonment Boards.

An official from Karnataka's Urban Development Department (UDD) told TNIE that the funds, granted under the 15th Finance Commission, will be utilised in 314 urban centres across Karnataka, each with less than 10 lakh population.

The 15th Finance Commission, in its report for the period from 2021-22 to 2025-26, has divided the ULBs into two categories — million-plus urban agglomerations/cities (excluding Delhi and Srinagar); and all other cities and towns with less than 10 lakh population (non-million plus cities). The Commission has recommended separate grants for them. Of the total grants recommended for non-million plus cities, 40% is basic (untied) grant and the remaining 60% is tied grants. Basic grants are utilised for location-specific needs, except for payment of salaries and other establishment expenditure.

On the other hand, tied grants for the non-million plus cities are released for supporting and strengthening the delivery of basic services.

Of the total tied grant, 50% is earmarked for sanitation, solid waste management and achieving star ratings as per the Ministry of Housing & Urban Affairs (MoHUA) guidelines. The remaining 50% is tied to drinking water, rainwater harvesting and water recycling.

"So far, there has been no communication about the sanctioned funds. It should come on Monday. Following this, the approvals and details will be obtained from the district deputy commissioners and works will start. Grants are sanctioned each year and the first instalment of Rs 375 crore had come in April 2021. This is an annual exercise. The details of the utilisation of the amount has to also be uploaded in a set format to MoHUA," a UDD official said.

IMPROVING LIFE

Draw up plans for uplift of poor among minorities: CM

EXPRESS NEWS SERVICE
@Bengaluru

SOME subgroups among the minorities are steeped in poverty and suitable programmes will be formulated for their development, Chief Minister Basavaraj Bommai said on Friday.

Speaking at the inaugural of the Maulana Abul Kalam Azad Bhavan, built by the Minorities Development Department, the CM said the minorities should adapt to the fast-changing world to achieve their goals and join the social mainstream. "The 21st century is the 'Knowledge Century'. Children should be prepared to face the competitive world. We should help them utilise the opportunities and rise to international level," he said.

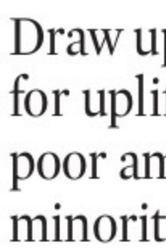

The CM suggested that the Minorities Development Department draw up its plans keeping in mind the poorest of the poor among the communities. "Children, who should be having books in their hands, are being made to toil. They should get professional guidance to pursue IT, engineering, ITI, IAS, IPS and other career opportunities, become economically empowered and join the social mainstream," he noted.

The Wakf Board should protect its properties and ensure that they are not misused. Wakf property should be used for the welfare of the community. Stringent action will be taken against those who violate the law in this regard, Bommai stressed.

All's well in KPCC: Siddu after meeting Rahul

EXPRESS NEWS SERVICE
@ Bengaluru

A day after former AICC president and Congress MP Rahul Gandhi met senior party leaders from Karnataka in New Delhi, top leaders of the state unit chanted the unity mantra and said there were no differences among the leadership.

Addressing a press conference along with KPCC president D K Shivakumar in Delhi on Friday, CLP leader Siddaramaiah said that Rahul had invited 16 senior leaders from Karnataka to take stock of the political situation and they discussed strategies to win the 2023 Assembly elections in the state. Reiterating that all was well in the state unit, the Badami MLA said it was only the BJP which was trying to project that there are differences in the state Congress. "As we are a democratic party, there may be differences of opinion, that's all," he added.

On the long-pending Mekedatu project, Siddaramaiah blamed the BJP's double engine government at the Centre and the State for the delay. "Only environmental clearance is pending. The BJP government has failed to get the clearance despite being in power in Karnataka for the last 31 months," he thundered. He said the party's padayatra demanding speedy implementation of the Mekedatu project will resume from Ramanagara on February 27 and conclude at the National College Grounds in Bengaluru on March 3. "About 25 per cent of Bengaluru's population has no access to Cauvery water. If the Mekedatu project is implemented, there will be no problem accessing drinking water for people of Bengaluru for the next 50 years. Also, we will be able to generate 400 MW of power," he added.

Siddaramaiah also blamed the Union and State governments for mismanaging the Covid-19 situation, resulting in the death of thousands of people in the second wave.

Hitting out at RDPR Minister K S Eshwarappa for his saffron flag remark, Siddaramaiah said BJP leaders neither respected nor loved the nation. "Though Eshwarappa has insulted our national flag, he has not been dismissed from the Cabinet. Even BJP national president JP Nadda has condemned his statement. Yet, CM Bommai and BJP state president Kateel are supporting himthe minister," he said.

Congress workers, led by former minister Ramalinga Reddy, take out a rally ahead of the resumption of the party's Mekedatu padayatra, in Bengaluru on Friday | ASHISHKRISHNA HP

Police barricade a road in Shivamogga, which is under curfew following the killing of Bajrang Dal activist Harsha, on Friday

Curbs relaxed

The Shivamogga district administration has relaxed curfew between 6 am and 4 pm from Saturday. The decision to reopen schools and colleges from Saturday has been put on hold and a call on reopening them from Monday will be taken after reviewing the situation. Meanwhile, police are still hunting for slain Bajrang Dal activist Harsha's mobile phone.

Harsha murder may have been planned weeks earlier

BALA CHAUHAN @ Bengaluru

THE murder of 26-year-old Bajrang Dal activist **Harsha** was "planned" days before executing it. He was logistically a soft and easy target because he lived close to some of the accused, informed sources have told *TNIE*.

The killers had allegedly planned his murder 10-15 days before they finally got him on February 20. "They had kept a close watch on his movements," the sources added. Harsha was fatally stabbed near Kamath petrol bunk late evening on February 20 in Shivamogga town.

"His murder was reportedly a message of one up-manship in the communally fragile district, which has been periodically used by politicians and community leaders. The fear of retaliation to Harsha's murder in Shivamogga, or elsewhere in the state, is not lost upon the police," the sources said. Ten people have been arrested so far for their alleged involvement in the murder case.

Both Harsha and his assassins have previous police records for indulging in communal violence. Whether his murder is linked to the hijab row is yet to be verified, but sources said that hijab row was a "catalyst" to his murder as he had reportedly taken part in the ongoing controversy.

Shivamogga had turned into a fortress after rampant vandalism on February 21 when, despite prohibitory orders under Section 144 CrPC, RDPR Minister K S Eshwarappa and Shivamogga MP B Y Raghavendra led Harsha's funeral procession. "Most of the people in the procession were not locals due to fear of identification," claimed sources.

Shivamogga, according to sources is a "politically active district" and a hotbed of "communal and political opportunism". A majority of the lower and middle-ranking police personnel like sub-inspectors and inspectors have better control in the region than the IPS officers, who are posted for a one-year tenure. The former are nurtured and have a close proximity with local politicians and elected representatives," claimed the sources.

"Politicians encash on the fragile communal demography, which thrives upon one-upmanship between the two communities. The use of commonly available contraband drugs like ganja by the youth, who indulge in crime and communal violence, is another cause for concern," added the sources.

Lack of access to quality higher education and employment opportunities have left a majority of youngsters in Shivamogga vulnerable to communal and hate politics. "They otherwise have nothing to identify themselves with or brag about. The fringe extremist outfits on either side look for such youth and make use of them to carry out their ideological agenda in return for identity," said sources.

Minor held for posting objectionable content

ENS @ Mangaluru

The Mangaluru city police have taken a minor into custody for posting objectionable videos targeting another religion on his Instagram page. Mangaluru City Police Commissioner N Shashi Kumar told the media that the boy, a resident of Konaje, works in a vegetable market in Bengaluru.

"The 17-year-old used to upload edited videos on his Instagram page 'Troll King 193'. The complainant, a resident of Mangaluru, while scrolling the Instagram page along with his friends, came to know about the videos and lodged a complaint," Kumar said. Based on the complaint, a team led by DCP Hariram Shankar verified the page. The boy has also confessed to have uploaded the videos and he has been handed over to a remand home.

He further said they have sought information from Facebook on a page called 'Mangalore Muslims' for uploading objectionable posts regarding Bajrang Dal activist Harsha's murder in Shivamogga. "We have already registered an FIR. Two persons from Manipal and Mulki were taken into custody. During investigation, it was revealed that the duo had liked the logo of the page and not any post, and they were released," he said.

He also said a WhatsApp group named 'Muslim Defence Force' has posted a message in the group warning Muslim girls on visiting malls and public places wearing burqa. He said that a report will be sought and action will be taken.

Hawaldar Altaf Ahmed, from Kodagu, who served in the AOC Regiment for 19 years, was killed in a blizzard while on duty. Condoling the death, CM Basavaraj Bommai tweeted, "I pay Infinite tributes to the immortal warrior who sacrificed his life for the nation."

18 firms to set up shop in K'taka, provide 15k jobs

'Shows trust global industry leaders have in State's commitment in the IT space'

The demand for superior technology products has seen significant growth. Karnataka has always been at the fore of technology space

E V Ramana Reddy, Additional Chief Secretary of the Department of Electronics, IT/BT

EXPRESS NEWS SERVICE @ Bengaluru

AS many as 18 large organisations have given their Letter of Intent (LOI) to set up operations in Karnataka, the Karnataka Digital Economy Mission (KDEM) said on Friday.

They will set up operations with significant investments directed towards building the ESDM (Electronics System Design and Manufacturing) ecosystem and generating over 15,000 employment opportunities for local talent in the State.

This announcement comes at a time when the government announced its Semiconductor Policy to promote the manufacture of semiconductor chips in the country. The LOI list includes companies such as Proxelera, Wuerth Electronic India, Virtulive Technologies and Rapture Innovation Labs, among others.

E V Ramana Reddy, Additional Chief Secretary of the Department of Electronics, IT & Bio-Technology, lauded KDEM at an event held here. "Over the last few years, the demand for superior technology products has seen significant growth, encouraging the need to strengthen the ESDM sector. Karnataka has always been at the fore of technology space, contributing significantly to the country's digital growth," he said.

These Letters of Intent and industry-wide acceptance of the ESDM initiative demonstrates the trust that global industry leaders have in Karnataka's commitment to be a leader in the IT and ESDM space, he added.

CPM meet to discuss roadmap for 'Nava Kerala'

ANIL S @ T'Puram

THE CPM has drawn up a draft route map for creating a new Kerala and the party's role in it. The document, detailing a 360-degree view on creation of a 'Nava Kerala', will be presented for detailed discussion in the party state conference slated to begin on March 1.

The paper is in line with the shift in the party's policy and outlook, prioritising development and good governance over class struggle to reap electoral benefits.

Along with the party's organisational report, the document on CPM and Creation of New Kerala will form the crux for detailed discussions during the state meet.

Continuity in power is obviously one target of the exercise. In addition, it aims at propelling the party's onward movement in the right direction.

What makes it all the more notable is its structure, relevance and timing. It is after more than six decades that such an initiative comes from a Communist Party.

In 1956, the undivided Communist Party's state conference in Thrissur published a document on Kerala's future development. Later, the 1957 EMS government formulated its developmental and governance policies based on this document.

Sources said after the discussions in the state conference the document will be made public and subjected to vetting by a democratic process. Opinions of experts, prominent personalities and the public in general on the paper will be collated.

It will also be presented for discussions within the LDF before being given the CPM's stamp of final approval. The attempt is hence to make it an authentic draft for Kerala's future development.

Though the document has continuity in governance for CPM as one of its targets, it won't limit itself just to that, said a senior leader. "This time around, the party has decided to bring out two documents - in addition to the work report, there will be a second document on the party's role in the creation of new Kerala.

"It will be mostly based on the manifesto, prioritising projects and initiatives to be taken up for the state. It will be a draft on the future path to be chalked out for the state, in addition to ways and means of societal interventions required to attain the same," said the source.

CRIME PATROL

Labourer bludgeoned to death

Bengaluru: A 25-year-old man was found bludgeoned to death on a footpath in Kamakshipalya early on Friday morning. The victim, Satish B, a resident of Mandya, was a daily-wage labourer at the APMC Yard in Yeshwanthpur. A senior police officer said Satish may have been killed in a drunken brawl in the intervening night of Thursday and Friday. The patrolling police found the body and registered a case. Satish's sister, who lives in Hanumanthanagar, told the police that he had visited her house and borrowed money from her. He was staying alone in the city and was not married. Based on her statement, the police are on the look-out for the accused.

Three held, 80 kg ganja seized

IThe Mahalakshmi Layout police have arrested a gang of three men and seized over 80 kg of ganja (marijuana) from them. The accused had brought the contraband from Andhra Pradesh to sell it in the city. Police said they received credible information that a person was trying to sell ganja at Kamalammagundi playground in Mahalakshmipuram. They rushed to the spot, arrested the man and seized 350 gram of ganja from him. During questioning, he revealed that the ganja was brought by his associates from Andhra.

Woman kills granny accidentally, hangs self

EXPRESS NEWS SERVICE @ Bengaluru

A 25-year-old woman hanged herself after she accidentally shoved her grandmother against a wall leading to the latter's death at their house in Jnanabharati on Thursday evening. The deceased are Jayamma (70) and Mamatha (25), a BCom graduate, both residents of Maruthi Layout.

A senior police officer said around 4.30 pm, Mamatha quarrelled with Jayamma over an issue, and she might have pushed her grandmother against a wall. Jayamma started bleeding and collapsed. Shocked to see her dead, Mamatha locked herself in the bedroom and ended her life.

The incident came to light after Mamatha's brother Chetan returned from work and found the bodies. He alerted the Jnanabharathi police who shifted the bodies for autopsy after a spot inquest.

Preliminary investigation revealed that Mamatha was in depression after her 3-month-old child died due to a health issue. Her husband Manjunath, who runs a shop, was taking care of her well. A case has been registered, police said.

Man slips under train, rescued

S LALITHA @ Bengaluru

A 27-year-old passenger who rushed to board a train at Kalaburagi railway station to reach Bengaluru, was rescued from the jaws of death by an alert Government Railway Police constable. The incident took place at 9pm Thursday.

Anil rushed to board an unreserved coach on the Hassan-Sholapur Express which was departing from Platform 1, when he slipped between the platform and railway tracks. Following screams from the public, constable **Praveen Basavaraj**, who was patrolling the platform, rushed to rescue him.

Basavaraj told TNIE, "He had fallen in the gap between the door and tracks. He managed to hold on to the door handle. He was in a state of shock and became unconscious as soon as I saved him. We gave him water and revived him. He did not have any injuries."

The passenger was unable to give any information, except his name and age. "He said he wanted to go to Bengaluru. We helped him board the next train, Basava Express." The constable has been working with GRP for the past three years.

EXPRESS READ

Man hacks receptionist to death with machete

T'PURAM: In yet another gruesome incident in Thiruvananthapuram, a 36-year-old man hacked a hotel receptionist to death in broad daylight in Thampanoor on Friday morning. Ayyappan, a native of Nagercoil in Tamil Nadu, was attacked at 8.30am when he was alone at the reception desk. The suspect, Ajeesh, was arrested within hours from near his house at Kollayil, Kalliyodu near Nedumangad. The police said Ajeesh committed the murder out of personal vengeance, the reason for which is yet to be learnt. "We are verifying his statements. Only when the process is completed can we tell what was the exact reason," said City Police Commissioner G Sparjan Kumar. Police sources, meanwhile, revealed Ajeesh had a tussle with Ayyappan when he stayed at the hotel last October.

Former AIADMK minister's bail plea rejected

CHENNAI: The bail petition of former AIADMK minister D Jayakumar was dismissed by the sessions court on Friday. He was recently arrested on charges of attacking a DMK cadre, along with his followers, and parading him half-naked in the public during the local body elections held on February 19. Principal sessions judge S Alli heard the arguments from the victim on Friday afternoon.

TAKING THE BAIT

Tusker 'honeytrapped', relocated to Bhadra reserve

ARUNKUMAR HURALIMATH @Haveri

A wild tusker that was roaming in Haveri district for the last three weeks, was 'honeytrapped' and caught by a forest department team.

Five elephants and 100 plus staff from various divisions of the forest department took part in the relocation operation that was conducted in and around the Guttal forest area of Haveri taluk. The foresters had left a cow elephant on Wednesday night in the forest area where the tusker was found roaming. By morning, the tusker was found grazing near the cow elephant and was tranquilized by the forest department team.

The tusker was wandering in Haveri district for the last three weeks creating fear among the villagers. Separated from its herd, 15-year-old tusker, had missed its regular corridor near Mundgod taluk of Uttara Kannada district and moved to the neighbouring Hangal of Haveri. To capture it, a total of five trained elephants including a cow elephant from Sakrebailu Elephant Camp of Shivamogga district were deployed for the operation.

Over 100 forest staff including experts from Sakrebailu, Mysuru and Dharwad, were also part of the operation.

Wild tusker captured with the help of five trained elephants in Haveri district

"As part of capturing the wild tusker, the forest officials planned to use a honeytrap trick. On Wednesday night, the trained female elephant was tied to a tree near a temple to attract the wild tusker and they were waiting at a temporary camp. On Thursday early morning, the wild tusker was roaming around the female elephant, and the experts tranquilised it," said a forest department official.

Haveri Deputy Conservator of Forests, Balakrishna S, said that the captured tusker will be relocated in Bhadra Tiger Reserve in Chikkamagaluru district. "The entire operation was completed in 35-40 minutes," the official said.

यूनियन बैंक Union Bank of India

Bangalore- Chandra Layout Branch
Door No. 1234, 8th Cross, 1st State,
2nd Phase, Chandra Layout, Bengaluru,
Karnataka-560040
Phone No. : 080-23398950, E-mail: cb3384@unionbankofindia.com

DEMAND NOTICE

UNDER SEC.13 (2) SARFAESI Act 2002

Enforcement of security interest Action Notice-In connection with the credit facilities enjoyed by the following borrowers with in the branches mentioned herein below-classified as NPA We have to inform you that you whose Name & Address mentioned here in below had availed following credit facilities from **Union Bank of India, Chandra Layout Branch,** offering the property, mentioned here in below. Since you have failed to repay the loan amounts as agreed by you, your following mentioned account/s has/have been classified as Non Performing Assets [NPA] as on the date mentioned herein below. The individual notice has been also already sent to you demanding the due amount.

1. Name and Address of the Borrower/Co-Borrower/Mortgagor/Guarantor: (1) Mr. Ayapilla Venkatesh, #D-005, Ground Floor, Gaana Riddhi Apartments, Site No. 262, Padma Upadhya Layout, Nagadevanahalli, Kengeri Hobli, Bangalore-560056, Also at : C/o T V Subbaiah, B-402, Raheja Park, Nabard Officers Quater, Magadi Main Road, Dasarahalli, Bangalore-560079. **Guarantor: Mrs. Sarayu Nagapriya Venkatesh,** #D-005, Ground Floor, Gaana Riddhi Apartments, Site No. 262, Padma Upadhya Layout, Nagadevanahalli, Kengeri Hobli, Bangalore-560056, **Also at :** C/o T V Subbaiah, B-402, Raheja Park, Nabard Officers Quater, Magadi Main Road, Dasarahalli, Bangalore-560079.

Name of Facility Amount Due

S.No.	Facility / Loan	Limits	Outstanding as on: 31.01.2022
1.	Unon Home Loan A/c No. 563006650000467	Rs. 12,20,000/-	Rs. 4,75,690.59

Amount Outstanding : Rs.4,75,690.59 (Rupees Four Lakh Seventy Five Thousand Six Hundred Ninety and Fifty Nine Paise Only) together with interest thereon.

NPA Date: 31.05.2018 **Demand Notice Date : 17.02.2022**

Description of The Secured Asset/s: Schedule 'A' Property : All that piece and parcel of the immovable property presently bearing BBMP Khata No. 6349/31/32/1/35/262, earlier being residentially converted land, comprised in Sy.No. 31/32/1 and 35 of Nagadevanahlli Village, Kengeri Hobli, Bangalore South Taluk, (Vide Official Memorandum, under ref No. ALN.SR 2017/70-71 dated 31.12.1973 issued by Tehsildar Bangalore South Taluk), Site No. 262 in the Layout Known as Padma Upadhya Layout approved by BDA vide No. BDA/TPM/PL-36/685/2004-05 Dated 18.06.2004 measuring East to West 156 Feet, North to South : 87'4" Feet in all 14345 Square Feet and Bounded as follows : East by Property of Government Press, West by : Site No. 261, North by : Property of Regional Institute of English, South by : Site No. 263 and Road.

Schedule 'B' Property : 1.66% of Undivided share, right, title and interest and ownership equivalent to 237.59 Square Feet in the land comprised in Schedule A Property.

Schedule 'C' Property : All that Residential Apartment bearing No. D-005 situated in Ground Floor, in the multi storied apartment building known as Gaana Riddhi to be constructed in Schedule -A Property and apartment measuring 625 Square Feet Super built up area with proportionate share in common areas like Landscaped gardens etc., together with covered car parking in basement floor and bounded on the East: Flat No. D-004, West : Flat No. D-008, North : Regional Instituted of English, South : Flat No. D-006.

If you fail to repay the aforesaid sum with interest and incidental expenses within 60 days from the date of this notice, Bank shall exercise all or any of the rights detailed under sub section (4) of the section 13 of the SARFAESI Act. You are also put on notice that in terms of sub section 13 of section 13, you shall not transfer by sale, lease or otherwise the said secured assets detailed above without obtaining written consent of the Bank. This notice is without prejudice to the Banks rights to initiate such other action or legal proceedings as it deem necessary under any other applicable provisions of law. Your kind attention is invited to provisions of sub-section (8) of Section 13 of the SARFAESI in respect of time available, to redeem the secured assets.

Date : 25.02.2022
Place : Bangalore

Sd/- Authorised Officer
Union Bank of India

Department of Health & Family Welfare
Suvarna Arogya Suraksha Trust

Public Attention

Covid-19 Patients treated under Govt. Quota

- Complaints have been received in SAST that charges were collected from Patients who were allotted bed by the PHA/BBMP, by hospitals for treatment of Covid-19
- Hearing is being conducted in the office of SAST at the address given below to resolve these complaints.
- Intimation has been sent to the concerned hospitals and complainants through Notice followed by telephone calls regarding date and time of the hearing. Both parties should attend hearing along with necessary documents without fail to prove their case.
- Based on the documents, action will be taken for reimbursement of the amount paid by the patients or their legal heirs, from the hospital claims.
- Patients or their legal heirs, who were allotted bed by the Public Health Authority/BBMP for Covid-19 treatment and have made payment to the hospitals, may submit their complaints to the following address if they have not submitted the same till date.

Office Address:
Executive Director, Suvarna Arogya Suraksha Trust
Arogya Soudha, 7th Floor, Magadi Road, Bengaluru - 560 023
Phone No.: 080-22536200 Fax: 080-22536221

Free helpline number
1800 425 8330 / 1800 425 2646
(8.00 AM to 8.00 PM)

e-mail ID
cvosast@gmail.com,
sastgrievance@gmail.com

Wear mask · 2 meters distance from others · Sanitize hands frequently · Get a self-induced vaccine

"To protect and respect our varied culture and traditions" is the fundamental duty of every Citizen of the Country.

Fresh to home

Three's a Feast Combo Deal

Max up on your feast and savings

Prawns (Small Cleaned) 250g
Chicken (Curry cut) 500g + Goat (Curry cut) 500g
Code: 575GCP
₹575

Bangda/ Mackerel 500g ₹125
Code: 125MAC

Butter Chicken Samosa Pack of 4 ₹99

Chicken Cubes 500g ₹199

We deliver in: Bangalore | Mangalore | Mysore | Mandya | Nagamangala | Tumkur Sakleshpur | Hassan | Chikkamagaluru

2000+ Products · 26 Lakh Customers · 100+ Quality Checks · No Antibiotic Residue · No Added Chemicals

Order online at: Freshtohome.com | 90 Minute Delivery

*T&C Apply. All prices are inclusive of taxes. Offers valid only for today and till stocks last. Images used are for representative purposes only and may differ from the actual products. FreshToHome is only a brand name or trade mark and does not represent its true nature.

CITY UNION BANK LIMITED

Credit Recovery and Management Department
Administrative Office : No. 24-B, Gandhi Nagar, Kumbakonam - 612 001. **E-Mail id:** crmd@cityunionbank.in, **Phone:** 0435-2432322, **Fax:** 0435-2431746

TENDER-CUM-AUCTION SALE NOTICE UNDER SARFAESI ACT 2002

The following property/ies mortgaged to **City Union Bank Limited** will be sold in Tender-cum-Public Auction by the Authorised Officer of the Bank, under Rule 8 (6) & 9 of the Security Interest (Enforcement) Rules, 2002, under the SARFAESI Act, 2002, for recovery of a sum of **Rs.58,21,624/- (Rupees Fifty Eight Lakh Twenty One Thousand Six Hundred and Twenty Four only)** as on **22-02-2022** together with further interest to be charged from **23-02-2022** onwards and other expenses, any other dues to the Bank by the Borrowers / Guarantors **No.1) M/s. Surakshith Transport, at 149/B, 5th Main Road, 4th Block, Rajaji Nagar, Bangalore - 560010. No.2) Mr. K.S. Bakthavachalu, S/o. Swamy Naidu, at 149/B, 5th Main Road, 4th Block, Rajaji Nagar, Bangalore - 560010. No.3) Mrs. Arpudamma, W/o. K.S. Bakthavachalu, at 149/B, 5th Main Road, 4th Block, Rajaji Nagar, Bangalore - 560010. No.4) Mrs. B.P. Anitha, W/o. B. Jaishankar, at 149/B, 5th Main Road, 4th Block, Behind VSM School, Rajaji Nagar, Bangalore - 560010.**

Immovable Properties Mortgaged to our Bank

Property – 1 : (Properties Owned by Mrs. B.P. Anitha, W/o. B. Jaishankar)

Schedule - A : All that piece and parcel of the Site No.B-95 Comprised in the lands in converted Sy.No.31, 32/1 and 35 of Nagadevanahalli, Kengeri Hobli, Bangalore South Taluk measuring East to West 60 Ft. and North to South 40 Ft. in all measuring 2,400 Sq.Ft. and bounded on the East by : Road, West by : Open Land, North by : Site No.B-96, South by : Site No.B-94.

Schedule - B : 250 Sq.Ft. of Undivided Share, Right, Title and interest in the Schedule - A Property.

Schedule - C : Flat No.301 in Second Floor having a Super built up Area of 937 Sq.Ft. constructed over the Schedule - A Property in the Apartment known as Schedule - A Property in the apartment known as "Roopa Serenity" Bangalore present BBMP No.B-95, Katha No.3967/1965 Old Khatha No.1965, New Khatha No.538 and bounded on the East by : Road, West by : Flat No.302, North by : Lift, South by : Staircase.

Property – 2 : (Properties Owned by Mrs. B.P. Anitha, W/o. B. Jaishankar)

Schedule - A : All that piece and parcel of the Site No.B-95 comprised in the lands in converted Sy.No.31, 32/1 and 35 of Nagadevanahalli, Kengeri Hobli, Bangalore South Taluk measuring East to West 60 Ft. and North to South 40 Ft. in all measuring 2,400 Sq.Ft. and bounded on the East by : Road, West by : Open Land, North by : Site No.B-96, South by : Site No.B-94.

Schedule - B : 250 Sq.Ft. of Undivided Share, Right, Title and interest in the Schedule - A Property.

Schedule - C: Flat No.302 in the Second floor having a super builtup are of 937 Sq.Ft. constructed over the Schedule Property - 2 in the Apartment known as "Roopa Serenity" Bangalore present BBMP No.B - 95, Khatha No.1965, New Katha No.538 and bounded on the East by : Flat No.301, West by : Open Land, North by : Lift, South by : Staircase.

Reserve Price: Rs.70,00,000/-
(Rupees Seventy Lakh Only)

AUCTION DETAILS

Date of Tender-cum-Auction Sale	Venue
08-04-2022	City Union Bank Limited, Bengaluru - Malleswaram Branch, No.58/1, 13th Cross, Margosa Road, Malleswaram, Bengaluru Rural - 560003. Telephone No.080-23463636, Cell No.9342519841

Terms and Conditions of Tender-cum-Auction Sale :

(1) The intending bidders should be present in person for the auction and participate personally and give a declaration in writing to the effect that he/she is bidding for himself / herself. **(2)** The intending bidders may obtain the Tender Forms from **The Manager, City Union Bank Limited, Bengaluru - Malleswaram Branch, No.58/1, 13th Cross, Margosa Road, Malleswaram, Bengaluru Rural - 560003. (3)** The intending bidders should submit their bids only in the Tender Form prescribed in sealed envelopes addressed to **The Authorised Officer, City Union Bank Ltd.,** together with a Pay Order / Demand Draft for an EMD of **10%** of the Reserve Price, drawn in favour of **"City Union Bank Ltd.", on or before 12.00 Noon** on the date of Tender-cum-Auction Sale hereby notified. **(4)** For inspection of the property and other particulars, the intending purchaser may contact : **Telephone No.080-23463636, Cell No.9342519841. (5)** The property/ies are sold on "As-is-where-is", "As-is-what-is" and "whatever-there is" basis. **(6)** The sealed tenders will be opened in the presence of the intending bidders at **01.00 p.m.** on the date of Tender-cum-Auction Sale hereby notified. Though in general the sale will be by way of closed tenders, the Authorised Officer may, at his sole discretion, conduct an Open Auction among the interested bidders who desire to quote a bid higher than the one received in the closed tender process, and in such an event, the sale shall be conferred on the person making highest bid. The sale, however, is subject to confirmation of City Union Bank Limited. **(7)** The successful bidder shall have to pay **25% (inclusive of EMD paid)** of the sale amount **immediately** on completion of sale and the balance amount of **75%** within **15 days** from the date of confirmation of sale, failing which the initial deposit of **25%** shall be forfeited. **(8)** The Sale Certificate will be issued by the Authorised Officer in favour of the successful purchaser only after receipt of the entire sale consideration within the time limit stipulated herein. **(9)** The successful purchaser shall bear the charges/fees payable for conveyance, such as stamp duty, registration fee etc., as applicable under law. **(10)** The successful bidder should pay the statutory dues (lawful house tax, electricity charges and other dues), TDS, GST if any, due to Government, Government Undertaking and local bodies. **(11)** The Authorised Officer shall have all the powers to accept or reject the bids or postpone or cancel the sale without assigning any reason whatsoever.

Place: Kumbakonam, Date: 24-02-2022 **Authorised Officer**

Regd. Office: 149, T.S.R. (Big) Street, Kumbakonam, Thanjavur District, Tamil Nadu - 612 001, **CIN -** L65110TN1904PLC001287, **Telephone No.**0435-2402322, **Fax:** 0435-2431746, **Website:** www.cityunionbank.com

Bruhat Bengaluru Mahanagara Palike

Office of the Executive Engineer, Basavanagudi Division, BBMP Building, BSK 3rd Stage, C.K. Achukattu, Vidyapeeta, Bengaluru-560 085.

No.EE(BG)/e-Proc/14/2021-22 Date: 24-02-2022

SHORT TERM TENDER NOTIFICATON

(Single Cover System) **KW-1**
(Through GOK e-Procurement Portal Only)

The Executive Engineer, Basavanagudi Division, BBMP invites item rates tenders from the registered contractors of BBMP/CPWD/KPWD/Railways/MES or any State Govt. Organisations for the works mentioned in the table below.

Sl. No.	Name of the Work	Esimated Cost of work (Approx) (Rs.in Lakhs)	EMD (in Rs.)
1.	Improvements to drain at Brundavananagar and Surrounding areas in Ward No.155, Hanumanthanagara **(for SC Only).**	25.00	31250.00
2.	Improvements to drain at Lakshmipura and Surrounding areas in Ward No.155, Hanumanthanagara.	25.00	50000.00
3.	Improvements to drain at BSK Hanumanthanagara and Surrounding areas in Ward No.155, Hanumanthanagara.	25.00	50000.00
4.	Improvements to Drain at Weavers Colony Main Road and Cross Road in Ward No.156, Srinagara.	25.00	50000.00
5.	Improvements to drains at Cross Roads of Raghavendra Block in Ward No.156, Srinagara **(for SC Only).**	25.00	31250.00
6.	Improvements to Drains at Kalidasa Layout and surrounding in Ward No.156, Srinagara.	25.00	50000.00
7.	Providing CC Road and Improvements to drain at Kallappa Blocks in Ward No.156, Srinagara **(for ST Only).**	25.00	31250.00
8.	Improvements to drain at 4th Phase, Girinagar and Surrounding areas in Ward No.162.	25.00	50000.00
9.	Reserve Fund for Emergency work in Girinagara in Ward No.162.	20.00	50000.00

Calendar of Events: (1) Tender documents available from : **Date: 05-03-2022. (2)** Last Date & Time for uploading of tender: **15-03-2022 upto 4:00 p.m. (3)** Opening of Tender documents will be on : **16-03-2022 at 4:30 p.m.** Further particulars can be obtained from the above office during working hours on working days or from **website: https://eproc.karnataka.gov.in**

Sd/-, Executive Engineer, Basavanagudi Division, BBMP.

HAVE SYMPTOMS OF COVID-19? CALL APTHAMITRA ON 14410

Wear Mask | 6 Feet Follow Physical Distancing | Maintain Hand Hygiene

इंडियन बैंक Indian Bank इलाहाबाद ALLAHABAD

JP Nagar Phase 1 Branch (2545)
#1309, 9th Cross, J.P.Nagar, 1st Phase, Bengaluru-560078

APPENDIX- IV-A" [See proviso to rule 8 (6)]

SALE NOTICE FOR SALE OF IMMOVABLE PROPERTIES

E-Auction Sale Notice for Sale of Immovable Assets under the Securitisation and Reconstruction of Financial Assets and Enforcement of Security Interest Act, 2002 read with proviso to Rule 8 (6) of the Security Interest (Enforcement) Rules, 2002.

Notice is hereby given to the public in general and in particular to the Borrower (s) and Guarantor (s) that the below described immovable property mortgaged/charged to the Secured Creditor, the physical /constructive / Symbolic (whichever is applicable) possession of which has been taken by the Authorised Officer of **Indian Bank, JP Nagar Phase 1 branch,** Secured Creditor, will be sold on **"As is where is", "As is what is", and "Whatever there is"** on **29.03.2022,** for recovery of **Rs. Rs.37,94,571/- (Rupees Thirty Seven Lakhs Ninety Four thousand Five hundred and Seventy One only)** (as on 25.02.2022) due to the **Indian Bank, JP Nagar Phase 1 branch,** Secured Creditor, from **Mr.N.Shankara,** Flat No.205,Abhivrudhi enclave,Gopalakrishna Layout, Near KEB Junction,Subramanyapura Main Road, Uttarahalli, Bengaluru-560061 and **Mrs.R.Shasikala,** Flat No.205, Abhivrudhi enclave, Gopalakrishna Layout, Near KEB Junction, Subramanyapura Main Road, Uttarahalli, Bengaluru-560061 (Name and address of the borrower/guarantor).

The specific details of the property intended to be brought to sale through e-auction mode are enumerated below:

DETAILED DESCRIPTION OF THE PROPERTY

All that part and parcel of the property consisting of Flat Plot No.28, Property No.23/28, Property I.D.No.150200301500920058, measuring East to West 12.19 mtrs., and North to South 9.14 mtrs., in the layout comprised in an extent of Acres 10-35 Guntas,in residentially converted lands comprised in Sy.No.10/4 measuring 00-37 guntas, Sy.No.10/5, measuring 00-37 guntas of taralu village and Sy.No.101/2, measuring 00-19 guntas, Sy.No.102/1, measuring 00-10 guntas, Sy.No.102/2, measuring 01-33 guntas, Sy.No.102/3, measuring 02-38 guntas, Sy.No.102/4, measuring 01-17 guntas, Sy.No.103/1, measuring 00-20 guntas and Sy.No.104/1, measuring 01-24 guntas of Gulikamale Village, Uttarahali Hobli, Bangalore South Taluk and **bounded by:** On the North by: Site No.27, On the South by: Site No.29, On the East by: Road, On the West by: Site Nos.21 & 22.

Encumbrances on property	**NIL**
Reserve Price	**Rs.16,80,000/-**
EMD Amount	**Rs.1,70,000/-**
Bid incremental amount	**10,000/-**
Date and time of e-auction	**29.03.2022, 11.00 AM to 2.00 PM**
Property ID No.	**IDIB6254705076**

Bidders are advised to visit the website **(www.mstcecommerce.com)** of our e auction service provider MSTC Ltd to participate in online bid. For Technical Assistance Please call MSTC HELPDESK No. 033-22901004 and other help line numbers available in service providers help desk. For Registration status with MSTC Ltd, please contact **ibapiop@mstcecommerce.com** and for EMD status please contact **ibapifin@mstcecommerce.com.**

For property details and photograph of the property and auction terms and conditions please visit: **https://ibapi.in** and for clarifications related to this portal, please contact help line number '18001025026' and '011-41106131'.

Bidders are advised to use Property ID Number mentioned above while searching for the property in the website with **https://ibapi.in and www.mstcecommerce.com.**

Date: 25.02.2022 **Sd/- Authorsied Officer**
Place: Bengaluru **Indian Bank**

CITY UNION BANK LIMITED

Credit Recovery and Management Department
Administrative Office : No. 24-B, Gandhi Nagar, Kumbakonam - 612 001. **E-Mail id :** crmd@cityunionbank.in, **Ph :** 0435-2432322, **Fax :** 0435-2431746

TENDER-CUM-AUCTION SALE NOTICE UNDER SARFAESI ACT 2002

The following property/ies mortgaged to **City Union Bank Limited** will be sold in Tender cum-Public Auction by the Authorised Officer of the Bank, under Rule 8 (6) & 9 of the Security Interest (Enforcement) Rules, 2002, under the SARFAESI Act, 2002, for recovery of a sum of **Rs.53,46,303/- (Rupees Fifty Three Lakh Forty Six Thousand Three Hundred and Three only)** as on **21-02-2022** together with further interest to be charged from **22-02-2022** onwards and other expenses, any other dues to the Bank by the borrowers / guarantors **No.1) M/s. Sree Anjana Enterprises, No.124, 1st Floor, 1st Cross, JNC Road, KHB Colony, Koramangala, Bangalore - 560095. Also at, M/s. Sree Anjana Enterprises, 4th Cross, No.82, Ground Floor, 7th Block, Bangalore Urban, Bangalore - 560095. No.2) Mrs. S. Gayathri, W/o. S.M. Krishna, No.142, 3rd Corss, 6th Block, 18th Main, Koramangala, Bangalore - 560034. Also at, Mrs. S. Gayathri, W/o. S.M. Krishna, No.413, Ground Floor, 1st Cross, 7th Block, Koramangala, Bangalore - 560095. No.3) Mr. S.M. Krishna, S/o. Anjaiah Setty, No.142, 3rd Cross, 6th Block, 18th Main, Koramangala, Bangalore - 560034. Also at, Mr. S.M. Krishna, S/o. Anjaiah Setty, No.413, Ground Floor, 1st Cross, 7th Block, Koramangala, Bangalore - 560095.**

Immovable Property Mortgaged to our Bank
(Property Owned By Mr. S.M. Krishna, S/o. Anjaiah Setty)

All that piece and parcel of the site bearing K. No. 323/24, Situated at Hulimangla Village, Jigani Hobli, Anekal Taluk, Measuring East to West on the Northern Side 43 Feet and on the Southern Side 61 Feet and North to South 40 Feet. Total 2,080 Sq.Ft. and bounded on the : East by : Road, West by : The Property No.25, North by : The Property No.23, South by : Road.

Reserve Price: Rs.57,00,000/-
(Rupees Fifty Seven Lakh Only)

AUCTION DETAILS

Date of Tender-cum-Auction Sale	Venue
06-04-2022	City Union Bank Limited, Bengaluru - Koramangala Branch, 92, Z Square, Ground Floor, Jyothi Nivas College Road, Industrial Layout, 5th Block, Koramangala, Bengaluru, Bengaluru Urban - 560034. Telephone No.080-25630439, Cell No.9342874657

Terms and Conditions of Tender-cum-Auction Sale :

(1) The intending bidders should be present in person for the auction and participate personally and give a declaration in writing to the effect that he/she is bidding for himself/herself. **(2)** The intending bidders may obtain the Tender Forms from **The Manager, City Union Bank Limited, Bengaluru - Koramangala Branch, 92, Z Square, Ground Floor, Jyothi Nivas College Road, Industrial Layout, 5th Block, Koramangala, Bengaluru, Bengaluru Urban - 560034. (3)** The intending bidders should submit their bids only in the Tender Form prescribed in sealed envelopes addressed to **The Authorised Officer, City Union Bank Ltd.,** together with a Pay Order / Demand Draft for an EMD of **10%** of the Reserve Price, drawn in favour of **"City Union Bank Ltd.", on or before 01.00 p.m.** on the date of Tender-cum-Auction Sale hereby notified. **(4)** For inspection of the property and other particulars, the intending purchaser may contact : **Telephone No.080-25630439, Cell No.9342874657. (5)** The property/ies are sold on "As-is-where-is", "As-is-what-is" and "whatever-there is" basis. **(6)** The sealed tenders will be opened in the presence of the intending bidders at **02.00 p.m.** on the date of Tender-cum-Auction Sale hereby notified. Though in general the sale will be by way of closed tenders, the Authorised Officer may, at his sole discretion, conduct an Open Auction among the interested bidders who desire to quote a bid higher than the one received in the closed tender process, and in such an event, the sale shall be conferred on the person making highest bid. The sale, however, is subject to confirmation of City Union Bank Limited. **(7)** The successful bidder shall have to pay **25% (inclusive of EMD paid)** of the sale amount **immediately** on completion of sale and the balance amount of **75%** within **15 days** from the date of confirmation of sale, failing which the initial deposit of **25%** shall be forfeited. **(8)** The Sale Certificate will be issued by the Authorised Officer in favour of the successful purchaser only after receipt of the entire sale consideration within the time limit stipulated herein. **(9)** The successful purchaser shall bear the charges/fees payable for conveyance, such as stamp duty, registration fee etc., as applicable under law. **(10)** The successful bidder should pay the statutory dues (lawful house tax, electricity charges and other dues), TDS, GST, if any, due to Government, Government Undertaking and local bodies. **(11)** The Authorised Officer shall have all the powers to accept or reject the bids or postpone or cancel the sale without assigning any reason whatsoever.

Place: Kumbakonam, Date: 24-02-2022 **Authorised Officer**

Regd. Office : 149, T.S.R. (Big) Street, Kumbakonam, Thanjavur District, Tamil Nadu - 612 001, **CIN -** L65110TN1904PLC001287, **Telephone No.** 0435-2402322, **Fax :** 0435-2431746, **Website :** www.cityunionbank.com

KERALA WATER AUTHORITY

e-Tender Notice

Tender No : 34/SE/PHCK/2021-22. JJM - 2020-21 - VAZHOOR PANCHAYATH - KOTTAYAM DISTRICT - Phase I - Package 2 - SUPPLYING AND LAYING DI/PVC/GI DISTRIBUTION NETWORK FROM CHALLOLI GLSR ALONG NH 183 (FROM 14th MILE-KODUNGOOR-19th MILE) AND PROVIDING FHTCs IN VAZHOOR PANCHAYATH (PHASE –II ZONE - III). EMD : Rs. 1,00,000/-. Tender fee : Rs. 7,500/- (Plus 18% GST to be paid by the bidder to the GST department directly under Reverse Charge Mechanism). Last Date for submitting Tender : 08-03-2022 03:00:pm. Phone : 0481 2562745. Website : **www.kwa.kerala.gov.in, www.etenders.kerala.gov.in.**

KWA-JB-GL-6-1113-2021-22 Superintending Engineer, PH Circle, Kottayam

ಕರ್ನಾಟಕ ಚಿತ್ರಕಲಾ ಪರಿಷತ್ತು
ಚಿತ್ರಕಲಾ ಮಹಾವಿದ್ಯಾಲಯ

ಕುಮಾರಕೃಪಾ ರಸ್ತೆ, ಬೆಂಗಳೂರು–560 001. ದೂರವಾಣಿ ಸಂಖ್ಯೆ: 080–22261816

ಕ್ರ.ಸಂ.ಚಿಕಪ/ಚಿತ್ರಸಂತೆ–19/2021–22 ದಿನಾಂಕ: 25.02.2021

: ಅಲ್ಪಾವಧಿ ಟೆಂಡರ್ ಪ್ರಕಟಣೆ (ಏಟಂವಾರು ಟೆಂಡರ್) :

ಕರ್ನಾಟಕ ಚಿತ್ರಕಲಾ ಪರಿಷತ್ತು ದಿನಾಂಕ: 27.03.2022ರ ಭಾನುವಾರದಂದು "19ನೇ ಚಿತ್ರಸಂತೆ ಕಾರ್ಯಕ್ರಮ"ವನ್ನು ಬೆಂಗಳೂರಿನ ಕುಮಾರಕೃಪಾ ರಸ್ತೆ, ಗಾಂಧಿಭವನ ರಸ್ತೆ ಮತ್ತು ಕ್ರೆಸೆಂಟ್ ರಸ್ತೆಯನ್ನೊಳಗೊಂಡಂತೆ ಚಿತ್ರಕಲಾ ಪರಿಷತ್ತಿನ ಆವರಣದಲ್ಲಿ ಆಯೋಜಿಸುತ್ತಿರುವ ಒನ್ನೆಲೆಯಲ್ಲಿ, ಈ ಕೆಳಕಂಡಂತೆ ಏಟಂವಾರು ಟೆಂಡರು ಪ್ರಕಟಣೆಯನ್ನು ಹೊರಡಿಸಿದೆ. ಆಸಕ್ತಿವ ಹೊಂದಿರುವ ಸಂಬಂಧಪಟ್ಟ ಗುತ್ತಿಗೆದಾರರು/ಕಂಪನಿ **ಈ ಪ್ರಕಟಣೆ ಹೊರಡಿಸಿದ ದಿನಾಂಕದಿಂದ ಏಳು ದಿನಗಳೊಳಗಾಗಿ** ದರಪಟ್ಟಿಗಳನ್ನು ಮುಚ್ಚಿದ ಲಕೋಟೆಯಲ್ಲಿ ಕರ್ನಾಟಕ ಚಿತ್ರಕಲಾ ಪರಿಷತ್ತು, ಕುಮಾರಕೃಪಾ ರಸ್ತೆ, ಬೆಂಗಳೂರು, ಇಲ್ಲಿಗೆ ಸಲ್ಲಿಸಲು ತಿಳಿಸಲಾಗಿದೆ. ಲಕೋಟೆಯ ಮೇಲೆ ಯಾವ ಏಟಂಗೆ ದರ ಪಟ್ಟಿ ಎಂಬ ಮಾಹಿತಿ ನಮೂದಿಸುವುದು. (ನಿಬಂಧನೆಗಳಿಗೆ ಒಳಪಟ್ಟಿರುತ್ತದೆ).

ಕ್ರ.ಸಂ.	ಉಪಾಹಾರ/ಊಟದ ವ್ಯವಸ್ಥೆ ಏಟಂ ವಿವರ	ಪ್ರಮಾಣ
01.	26.03.2022 Evening at 4.30 PM, Tiffin- Kharabhath, Chutni, Kesaribath, Coffee, Tea and Pakoda.	500 Plates.
02.	26.03.2022 Dinner at 8.00 PM , Poori, Sagu, Palya, White Rice Rasam, Sambar, Papad, Curd rice, Pickle and Jilebi.	400 plates.
03.	27.03.2022 Break Fast. Karabath, chutni, pongal, Coffee and Tea.	2500 persons.
04.	27.03.2022 Short break 11.30 AM, Pakoda, Coffee-Tea for guests.	500 persons.
05.	27.03.2022 Lunch for santhe @ 12.00 Noon. Puliyogre, Curd rice, Mysorepak, Nandini butter milk, banana, 500 M.L water.	3300 persons.
06.	27.03.2022 Lunch for management, staff and students at 12.00 Noon. Bisibele bath, Curd rice, Poori, Curry, Mysorepak.	500 persons.
07.	27.03.2022 Evening snacks @ 4.00 PM, Maddur vada/Masala vada, Coffee-Tea.	350 persons.
08.	27.03.2022 Dinner @ 8.00 PM, Rice, Sambar, Palya, Curd rice, Sweet, pappad, pickle.	350 persons.
ಕ್ರ.ಸಂ.	ಪೀಠೋಪಕರಣ/ಹಾಮಿಯಾನ ವ್ಯವಸ್ಥೆ ಏಟಂ ವಿವರ	ಪ್ರಮಾಣ
01.	Supply of wooden tables 6' x 2' on rental basis for 24 hours.	1700 Nos.
02.	Supply of plastic chairs on rent basis.	3200 Nos.
03.	20' x 17.5' x 2.5' height Main stage with carpet frill .	One stage.
04.	Carpet for garden 60' x 60'	6600 Sq Feet.
05.	Carpet at main entrance gate to main stage.	4000 Sq Feet.
06.	Carpet for Food Court.	6000 Sq Feet.
07.	Side wall with Shamiyana with carpet on Open air stage.	1200 Sq Feet.
08.	Pipe Shamiyana at Kumarakrupa Road Vacant Site.	7800 Sq Feet.
09.	Carpet for Kumarakrupa Road Vacant Site Pandal.	7800 Sq Feet.
ಕ್ರ.ಸಂ.	ಏಟಂ ವಿವರ	ಪ್ರಮಾಣ
01.	ಮಳೆಗೆ ವ್ಯವಸ್ಥೆ ಮಾಡಲು ಸರ್ವೆ ಮರ ಒಂದು ದಿನಕ್ಕೆ ಬಾಡಿಗೆಗೆ ಅಳವಡಿಸುವುದು.	1000 Nos.
ಕ್ರ.ಸಂ.	ಮುದ್ರಣ ಕಾರ್ಯ ಏಟಂ ವಿವರ	ಪ್ರಮಾಣ
01.	19ನೇ ಚಿತ್ರಸಂತೆ ಕಾರ್ಯಕ್ರಮದ ಆಹ್ವಾನಪತ್ರಿಕೆ ಇನ್ವಿಟೆಲ್ ಮುದ್ರಣ ವ್ಯವಸ್ಥೆ.	ಅಂತೆ ಅಂದಾಜನ್ನು ಕ್ಲುಪ್ತಿಯಲ್ಲಿ ಪಡೆಯುವುದು
ಕ್ರ.ಸಂ.	ಸಂರಕ್ಷಣೆ ಏಟಂ ವಿವರ	ಪ್ರಮಾಣ
01.	ಕುಮಾರಕೃಪಾ ರಸ್ತೆಗೆ ಒಂದು ದಿನಕ್ಕೆ ಸಿ.ಸಿ. ಕ್ಯಾಮಾರಗಳನ್ನು ಬಾಡಿಗೆಗೆ ಅಳವಡಿಸುವುದು.	50 Nos.
ಕ್ರ.ಸಂ.	ಏಟಂ ವಿವರ	ಪ್ರಮಾಣ
01.	ದ್ವನಿವರ್ಧಕ, ವಿದ್ಯುತ್ ಅಲಂಕಾರ, ಜನರೇಟರ್ ವ್ಯವಸ್ಥೆ ಮಾಡುವುದು. (ಒಂದು ದಿನದ ಬಾಡಿಗೆಗೆ)	ಅಂತೆ ಅಂದಾಜನ್ನು ಕ್ಲುಪ್ತಿಯಲ್ಲಿ ಪಡೆಯುವುದು
02.	19ನೇ ಚಿತ್ರಸಂತೆ ಕಾರ್ಯಕ್ರಮಕ್ಕೆ ಹೊರ ಊರುಗಳಿಂದ ಆಗಮಿಸುವ ಕಲಾವಿದರುಗಳಿಗೆ ದಿನಾಂಕ: 26.03.2022ರ ಶನಿವಾರ ರಾತ್ರಿ 8 ಗಂಟೆಯಿಂದ ದಿನಾಂಕ: 27.03.2022ರ ಬೆಳಿಗ್ಗೆ 8.00 ಗಂಟೆಯವರೆಗೆ ವಸತಿ ವ್ಯವಸ್ಥೆ ಮಾಡುವುದು.	400 ಜನಕ್ಕೆ
03.	ಚಿತ್ರಕಲಾ ಪರಿಷತ್ತಿನ ಆವರಣದಲ್ಲಿ ಕಲಾವಿದರ ಮಳಿಗೆ ವ್ಯವಸ್ಥೆ ಮಾಡಲು ಒಂದು ದಿನದ ಬಾಡಿಗೆಗೆ ಬ್ಯಾರಿಕೆಡ್ ಅಳವಡಿಸುವುದು.	100 Nos.
04.	ಸ್ಥಯಂ ಸೇವಕರಿಗೆ ಕ್ಯಾಪ್‌ಗಳ ಮೇಲೆ ಲೊಗೋ ಮುದ್ರಿಸಿ ಸರಬರಾಜು ಮಾಡುವುದು.	500 Nos.
05.	ಚಿತ್ರಸಂತೆ ಹಾಗೂ ಚಿತ್ರಕಲಾ ಸಮ್ಮಾನ್ ಕಾರ್ಯಕ್ರಮದ ವಿಡಿಯೋ ಮತ್ತು ಛಾಯಾಚಿತ್ರಿಕರಣ ದಾಖಲು ಮಾಡುವುದು.	ಒಂದು ದಿನ
06.	ದಿನಾಂಕ: 27.03.2022ರ ರಾತ್ರಿ ಕುಮಾರ ಕೃಪಾ ರಸ್ತೆ ಹಾಗೂ ಕರ್ನಾಟಕ ಚಿತ್ರಕಲಾ ಪರಿಷತ್ತಿನ ಆವರಣದಲ್ಲಿ ಶೇಕರವಾಗುವ ಕಸವನ್ನು ವಿಲೇವಾರಿ ಮಾಡುವುದು.	- - - -

1. ಟೆಂಡರ್ ನೊಂದಿಗೆ ಸರ್ಕಾರದಿಂದ ಮಾನ್ಯತೆ ಪಡೆದ ಜಿ.ಎಸ್.ಟಿ, ಪ್ಯಾನ್ ಕಾರ್ಡ್, ಆಧಾರ್ ಪ್ರಮಾಣ ಪತ್ರ, ಬ್ಯಾಂಕ್ ವಿವರಗಳು, ಬಿ.ಬಿ.ಎಂ.ಪಿಯ ಲೈಸೆನ್ಸ್/ಇತರೆ ಪರವಾನಿಗೆಗಳ ಪ್ರಮಾಣ ಪತ್ರಗಳು, ಅನುಭವದ ವಿವರಗಳನ್ನು ಒದಗಿಸುವುದು.
2. ಟೆಂಡರ್ ದರ ಪಟ್ಟಿ ಒಪ್ಪುವ ಅಥವಾ ತಿರಸ್ಕರಿಸುವ ಹಕ್ಕನ್ನು ಕಾಯ್ದಿರಿಸಲಾಗಿದೆ.
3. ಹೆಚ್ಚಿನ ವಿವರಗಳಿಗೆ ಕಛೇರಿಯನ್ನು ಸಂಪರ್ಕಿಸುವುದು.

ಪ್ರಧಾನ ಕಾರ್ಯದರ್ಶಿ

KARNATAKA STATE POLLUTION CONTROL BOARD

49, Parisara Bhavana, Church Street, Bengaluru- 560 001
Ph : 080-2558 6520 / 2558 9112 Fax : 080-2558 6321
Email : ho@kspcb.gov.in Website : www.kspcb.karnataka.gov.in

No.KSPCB/66/SEO/MINES/EPH/2021-22/6353 Dated: 24/02/2022

ENVIRONMENTAL PUBLIC HEARING NOTIFICATION

Bhomman Iron Ore mine of M/s. JSW Steel Ltd., has proposed to undertake Iron Ore mining of capacity 1.0 MMTPA in **Niruthadi Reserve Forest of Holalkere Range over a total land area of 93.60 Ha (M. L. No. 0014), located at Sy. No. 5, 107, 9, 21 & 18 of Bedarabommanahalli Village, Hirekandavadi Village & Other Villages, Holalkere Taluk & Chithradurga Taluk, Chitradurga District.** The project proponent has to obtain Environmental Clearance from SEIAA, Government of Karnataka, as per the EIA Notification dated 14.09.2006 (as amended on 01.12.2009), and is required to go through Environmental Public Hearing. As per the SEIAA, Government of Karnataka, Terms of Reference letter (ToR) No. SEIAA 410 MIN 2020 dated: 09.08.2021 and request of the project proponent dated 10.12.2021; the Environmental Public Hearing is being conducted by the Board.

The details of the project are as follows:

1.	**Name of the Company & Address: M/s. JSW Steel Ltd., Mining Division, Near Talur Cross Vidyanagar Post, Sandur Taluk, Ballari – 583 203.**
2.	**Proposed location of mine: M. L. No. 0014, Niruthadi Reserve Forest of Holalkere Range, Sy. No. 5, 107, 9, 21 & 18 of Bedarabommanahalli Village, Hirekandavadi Village & Other Villages, Holalkere and Chithradurga Taluk, Chitradurga District.**
3.	**Details of activity:** Proposed to undertake Iron Ore mining of capacity 1.0 MMTPA
4.	**Pollution control measures:** Domestic sewage generated from the Mine Office will be discharged to septic tank and soak pit. Rainwater collected during rainy season in the mine will be used for dust suppression and plantation. Regular sprinkling of water on haul and access roads. Regular maintenance of all equipment to minimize particulate matter and gaseous emissions from diesel engines. Dust suppression measures are undertaken through regular water spray, wet drilling and low density explosives with controlled blasting. Plantation of thick greenbelt is provided around lease area boundary.
5.	**Date, time and venue of public hearing: 29.03.2022 (Tuesday) at 11:00 AM at the proposed project site, M. L. No. 0014, Sy. No. 5, 107, 9, 21 & 18 of Bedarabommanahalli Village, Hirekandavadi Village & Other Villages, Holalkere and Chithradurga Taluk, Chitradurga District.**
6.	**Places of availability of project documents as per EIA Notification, which is kept open to public are:** (a) Office of the Deputy Commissioner, Chitradurga District, Chitradurga (b) Chief Executive Officer, Zilla Panchayat, Chitradurga (c) District Industries Centre, Chitradurga (d) Taluk Panchayath, Chithradurga, Holalkere (e) Village Panchayath Office, Bommenahalli, Bheemasamudra & B- Durga (f) Regional Office, Karnataka State Pollution Control Board, Chitradurga (g) SEIAA, Karnataka (Ecology and Environment), Department of Forest, Ecology and Environment, Government of Karnataka, Room No. 706, 7th Floor, 4th Gate, MS Building, Bengaluru – 560 001. (h) **HELP DESK,** Karnataka State Pollution Control Board, Ground Floor, No.49, Parisara Bhavan, Church Street, Bengaluru – 560 001.

NOTE: Suggestions, views, comments and objections of interested bonafide residents, environmental groups and others located at project site and likely to be affected by the proposed project are invited within 30 days from the date of publication of this Notification. They can also make oral/written/E-Mail suggestions to the Karnataka State Pollution Control Board/ Chairman, Environmental Public Hearing Committee (Deputy Commissioner, Chitradurga District, Chitradurga). Interested public can participate in the Public Hearing at the above place. For details please visit our **Website: kspcb.karnataka.gov.in.**

Sd/-
Member Secretary

AVOID USE OF PLASTICS, BE ECO-FRIENDLY

STAY PROTECTED FROM COVID-19, NO CARELESSNESS UNTIL THERE IS A CURE.

Wear Mask | 6 Feet Follow Physical Distancing | Maintain Hand Hygiene

PUBLIC NOTICE

My Client, **SRI. P. K. GIRISWAMY,** S/o Sri. P. K. Swamygiriyappa, residing at No:504, 18th Cross, 2nd Block, Vishwapriyanagar, Begur Post, Bangalore – 560 068, is intending to create Simple Mortgage in respect of the Schedule Property to be purchased by him, fromMr. Francis Kumar A., as security for the loan to be availed by him from belonging to him, in favour of **REPCO HOME FINANCE LTD.,** Bangalore, as security for the loan to be availed by him. If anybody has any claim, objection, right, title and interest in the aforesaid property, may be sent to my following address within 7 days from today.

SCHEDULE PROPERTY

All that piece and parcel of the immovable property bearing Site No. 5, Khatha No.267 formed in Sy. No. 266/4, measuring 0-6½ gunta, situated at Begur Village, BegurHobli, Bangalore South Taluk, Bangalore District, presently coming under the administrative jurisdiction of the Bruhat Bangalore Mahanagara Palike, measuring East to West 40 feet and North to South 30 feet, totally measuring 1200 sq. ft., and bounded on **East by:** Site No.4, **West by:** Road, **North by:** Private Property, **South by:** Site No.6.

B. SUBRAYA KHARVI, ADVOCATE
No. 231, 11th Main, 37th Cross,
4th T Block, Jayanagar, Bangalore-560041.

PUBLIC NOTICE

This is to inform the general public that, my client K.Raju S/o Late Krishnappa, aged about 47 years, R/at: No.73, Kachanayakanahalli Village, R.K. City, Jigani Hobli, Anekal Taluk, Bengaluru-562106, have lost the original SALE DEED bearing No: **ABL-1-08604/2014-15, Stored in CD No. ABLD-233, dated: 04-03-2015,** and RECTIFICATION DEED No: **ABL-1-08610/2014-15, CD No.

GOVERNMENT OF ANDHRA PRADESH
WATER RESOURCES DEPARTMENT
NATIONAL HYDROLOGY PROJECT

NOTICE INVITING TENDER

Online tenders are invited from the Eligible Contractors/agencies through National Competitive Bidding in e-procurement portal **https://tender.apeprocurement.gov.in** by the Superintending Engineer, Irrigation Circle, Vijayawada, Andhra Pradesh for the following work. Name of the Work & NIT No: Construction of Regional Data Centre for APSW, Vijayawada under NHP in Vijayawada **(NIT No.10SE/2021-22, Dt.18.02.2022),** Approximate Value: **Rs.299.99 Lakhs**. Bid Document Availability & Download From 28.02.2022 @ 03.00 PM to 30.03.2022 @ 03.00 PM. Online Bid Submission From **28.02.2022 @ 03.00 PM to 30.03.2022 @ 04.00 PM.** Technical Bid Opening 30.03.2022 @ 04.30 AM. Contact Phone No.0866 - 2575276.

Sd/- **A.Murali Krishna Reddy, Superintending Engineer, Irrigation Circle, Vijayawada.**

DIPR R.O. No.706PP/CL/Advt/1/1/2021-22, Dt: 25/02/2022

OFFICE OF THE DISTRICT SURGEON, S.N.R DISTRICT HOSPITAL, KOLAR-563101

Phone No: 08152-222035, e-Mail:dskolar@gmail.com

No: SNR/KOL/OS/01/2021-22 Date: 22.02.2022

E-TENDER NOTIFICATION

Sri Narasimharaja District Hospital, Kolar invites Online Bids for Outsource agencies for Hiring Man Power services of various posts as mentioned in the Tender Documents. Tender Notification No. **SNR/KOL/OS/01/2021-22, Dated: 22.02.2022.** Tender fees as per E-Portal, EMD: Rs. **4.5 Lakhs.** And Tender Value Rs. **280.00 Lakhs.** Last date of submission of online bids: **21.03.2022 at 17.30 Hrs.** For more information please visit the **www.eproc.karnataka.gov.in.**

Sd/- District Surgeon, SNR District Hospital, Kolar

ವಾಸಾಸಂಇ/ಕೋಲಾರ/ಆರ್.ಟಿ.ಸಂಖ್ಯೆ402/ಎಂ.ಸಿ.ಎ/2021-22

STAY PROTECTED FROM COVID-19, NO CARELESSNESS UNTIL THERE IS A CURE.

Wear Mask | 6 Feet Follow Physical Distancing | Maintain Hand Hygiene

THE BHARAT CO-OPERATIVE BANK LIMITED

No. 30, 15th Cross, 3rd Block, JAYANAGAR, Bangalore-560011, Ph. 080-26632783,26633566, E-Mail: indr@bcbbank.co.

POSSESSION NOTICE See Rule - 8(1) (For Immovable Property)

Whereas, The undersigned being the Authorised Officer of the **The Bharat Co-Op Bank Ltd.,** under the Securitisation and Reconstruction of Financial Assets and Enforcement of Security Interest Act, 2002 and in exercise of the power conferred under Section 13 (12) read with Rule 3 of the Security Interest (Enforcement) Rules 2002 issued a demand notice dated **25/10/2021** calling upon the borrower **(1) Mr. H.G. Keshava Murthy S/o Late H.G.Gangadharaiah No.1225, 2nd Cross, Kongadiyappa Lane, Kutchappanapete, Doddaballapur Town, Doddaballapur-561203.** to repay the amount mentioned in the notice being **Rs.8,22,755/- (Rupees Eight lakhs Twenty two Thousand Seven Hundred Fifty Five Only)** as on **22/09/2021** within 60 days from the date of receipt of the said notice.

The borrower having failed to repay the amount, notice is hereby given to the borrower and the public in general that the undersigned has taken possession of the property described herein below in exercise of powers conferred on him under Section (4) of Section 13 of the Act read with rule 8 of the Security Interest (Enforcement) Rules, 2002 on this the **23rd day of February of the year 2022.**

The borrower in particular and the public in general is hereby cautioned not to deal with the property and any dealings with the property will be subject to the charge of the **The Bharat Co-Op Bank Ltd., Jayanagar Branch, Bangalore,** for an amount of **Rs. 8,22,755/-** (Rupees Eight lakhs Twenty two Thousand and Seven Hundred Fifty Five Only) as on **22/09/2021** and interest thereon.

The Previous 13(4) notice dated **13/01/2022** stands withdrawn.

The borrower's attention is invited to provisions of Section 13 (8) of the Act, in respect of time available, to redeem the secured assets.

Description of the Immovable Property

All that piece and parcel of the property bearing Municipal **No.319/291/1484**, situated at II Cross, Kongadiyappa Road, Kutchappanapete, II Ward of Doddaballapura Town Municipal Council, Doddaballapur and measuring East to West 40 feet and North to South 65 feet and built in area 37x55 and bounded by the following boundaries: **East ;** House of C Shivashankaraiah, **West :** Bhajane Mandira, **North:** Kandavarada Subbarayappa's House, **South :** Road.

Date : 23-02-2022 **Sd/- Authorised Officer**
Place : Bangalore **The Bharat Co-Op Bank Ltd.**

Hosur (04862) Branch

S.No.560/1C, Bye-Pass Road, Vinayaka Complex, Yasodha Mahal, Hosur, Tamilnadu-635109 Phones: 04344-244964, +919486132172.

E-AUCTION SALE NOTICE

E-Auction Sale Notice for Sale of Immovable Assets under the Securitisation and Reconstruction of Financial Assets and Enforcement of Security Interest Act,2002 read with proviso to Rule 8 (6) of the Security Interest (Enforcement) Rules,2002. Notice is hereby given to the public in general and in particular to the Borrower (s) and Guarantor (s) that the below described immovable property mortgaged/charged to the Secured Creditor, the constructive possession Notice Dated 15-03-2018 of which has been taken by the **Authorised Officer of Union Bank of India,Hosur Branch,** the Secured Creditor Will be sold on **"As is where is", "As is what is", and "Whatever there is" on 30-03-2022** for recovery of an amount being mentioned in Demand Notice dated **21-12-2017 is Rs.1,52,71,464.50(Rupees One Crore Fifty Two Lakh Seventy One Thousand Four Hundred Sixty Four Paisa Fifty Only)** as on **31-01-2022 with further interest, cost & expenses from thereon from 01-02-2021** and legal expenses and other charges and costs till full realization of debts due to the Union Bank of India, Hosur Branch, Secured creditor from Borrower, Co-Applicant and Guarantor: **1. Mr.N.Naveen, No.555, Nanjundappa Layout, Near Tool Gate, Attibele, Bengaluru-562107. 2.Mrs.Bhavani N, No.234, Sadashive Nagar, Anekal Road, Attibele, Anekal Taluk, Bengaluru-562107.**

Date & Time of auction	**30-03-2022 (Wednesday) from 03:00 pm to 5:00 pm** (with 10 min unlimited auto extensions) E-auction website-www.mstcecommerce.com
Reserve price for the properties below which the immovable property may not be sold:	**Rs.2,59,10,000.00(Rupees Two Crore Fifty Nine Lakh Ten Thousand Only)**
EMD Payable	**Rs.25,91,000(Rupees Twenty Five Lakh Ninety One Thousand Only)**
Last date for submission of EMD	**On or Before 30-03-2022 (Wednesday) before 11:00 am**
Bid increment amount by	Not be less than **Rs. 2,00,000.00 (Rupees Two Lakh Only)** in excess of highest bid amount or the immediate preceding bid, as the case may be with multiple increment value of **Rs.2,00,000.00 (Rupees Two Lakh Only).**

Description of immovable secured assets to be Sold

Item No.1: All that piece and parcel of the converted land Sy.No.52 of an extent of 0.04 ¼ guntas, East to West : 120 feet and North to South : 40 feet totally measuring 4800 Sq.ft. of land situated at Attibele Village, Attibele Hobli, Anekal Taluk, Bangalore Urban District within the following boundaries:- East by : Property belongs to N.Sowmya, West by : Kaluve, North by : Rajappa's property, South by : 25 feet wide Road.

Item No.2: All that piece and parcel of the converted land survey No.52 of an extent of 0.02¼guntas, East to West : 30 feet and North to South : 80 feet totally measuring 2400 sq.ft of land situated at Attibele village, Attibele Hobli, Anekal Taluk, Bangalore Urban District within the following boundaries:- East by : Remaining property sold by Nanjundappa in the same Sy.No., West by : Kaluve, North by : 25 feet wide road, South by : 25 feet wide road.

Total extent of item 1 &2 is 7,200 square feet with RCC roofed building. The above property belongs to Mr.N.Naveen

Encumbrances Known to the Secured Creditor :Nil.

Bidders are advised to go through the website https://www.ibapi.in, and www.unionbankofindia.co.intenders for detailed terms and conditions of Auction Sale before submitting their bids and taking part in the E-Auction sale proceedings.

Date : 21.02.2022 **Authorised Officer**
Place : Hosur **Union bank of India, Hosur Branch**

ಕರ್ನಾಟಕ ಸರ್ಕಾರ

ಕರ್ನಾಟಕ ಪರೀಕ್ಷಾ ಪ್ರಾಧಿಕಾರ

ಸಂಪಿಗೆ ರಸ್ತೆ, 18ನೇ ಅಡ್ಡರಸ್ತೆ, ಮಲ್ಲೇಶ್ವರಂ, ಬೆಂಗಳೂರು-560 012.
ದೂರವಾಣಿ: 080-23 460 460 | ಫ್ಯಾಕ್ಸ್: 080-23461576
ಇ-ಮೇಲ್: keauthority-ka@nic.in | ವೆಬ್‌ಸೈಟ್: http://kea.kar.nic.in

ಇ-ಟೆಂಡರ್ ಪ್ರಕಟಣೆ

ಕರ್ನಾಟಕ ಪರೀಕ್ಷಾ ಪ್ರಾಧಿಕಾರದ 2022-23ನೇ ಸಾಲಿನಲ್ಲಿ ನಡೆಯುವ ವಿವಿಧ ಪರೀಕ್ಷೆ, ದಾಖಲಾತಿ ಪರಿಶೀಲನೆ ಮತ್ತು ಕಚೇರಿ ಕಾರ್ಯಗಳಿಗೆ ಲೇಖನಿ, ಲೇಖನೇತರ, ಸ್ವಚ್ಛತಾ ಕಾರ್ಯದ ಸಾಮಗ್ರಿಗಳು ಮತ್ತು ಇತರೆ ಸಾಮಗ್ರಿಗಳನ್ನು ಒದಗಿಸಲು ಅರ್ಹ/ಆಸಕ್ತ ಗುತ್ತಿಗೆದಾರರಿಂದ ಟೆಂಡರ್ ಅರ್ಜಿ ಸಂಖ್ಯೆ: KEA/2021-22/IND134 ಯನ್ನು ದಿನಾಂಕ: 18.02.2022 ರಂದು ಆಹ್ವಾನಿಸಿದೆ. ಆಸಕ್ತ ಟೆಂಡರ್‌ದಾರರು e-procurement ವೆಬ್‌ಸೈಟ್: **http://eproc.karnataka.gov.in** ರಲ್ಲಿ **ದಿನಾಂಕ: 18.03.2022 ರಂದು ಮಧ್ಯಾಹ್ನ 3:00 ಗಂಟೆಯ** ಒಳಗೆ ತಮ್ಮ ಟೆಂಡರ್‌ನ್ನು ಆನ್‌ಲೈನ್ ಮೂಲಕ ಸಲ್ಲಿಸಬಹುದು. ಹೆಚ್ಚಿನ ಮಾಹಿತಿಗಾಗಿ ವೀಕ್ಷಣೆಸಿದ ವಿಳಾಸವನ್ನು ಕಛೇರಿ ಅವಧಿಯಲ್ಲಿ ಸಂಪರ್ಕಿಸಬಹುದು.

ವಾಸಾಸಂಇ/ಬಿಂ.ಸ/ಜಗದಾಳೆ ಆಡ್ಜರ್ಟೈಸಿಂಗ್/3553/2021-22

ಕೋವಿಡ್-19, ಆತಂಕ ಬೇಡ; ಮುನ್ನೆಚ್ಚರಿಕೆ ಇರಲಿ.

ಮಾಸ್ಕ್ ಧರಿಸಿ | 6 ಅಡಿ ದೈಹಿಕ ಅಂತರ ಪಾಲಿಸಿ | ಕೈಗಳ ಸ್ವಚ ಕಾಪಾಡಿಕೊಳ್ಳಿ

ಕರ್ನಾಟಕ ಸರ್ಕಾರ

ಕಾರ್ಯನಿರ್ವಾಹಕ ಇಂಜಿನಿಯರ್, ಗ್ರಾಮೀಣ ಕುಡಿಯುವ ನೀರು ಮತ್ತು ನೈರ್ಮಲ್ಯ ಇಲಾಖೆ

ವಿಭಾಗ ಕಾರ್ಯಲಯ, ಹುಬ್ಬುವಾಡಾ-ಕಾರವಾರ, ಉತ್ತರ ಕನ್ನಡ ಜಿಲ್ಲೆ -581 301.
ದೂರವಾಣಿ: 08382-228935, ಫ್ಯಾಕ್ಸ್: 229735 e-mail: eerdwsd.uk@gmail.com
ಸಂ:ಕಾಸಿಇ/ಗ್ರಾಕುನಿ&ನೈವಿ/ಕಾರವಾರ/ಪಿಡಿ-1/ಅಲ್ಪಾವಧಿ ಟೆಂಡರ/JJM/2021-22/1779 ದಿನಾಂಕ: 24.02.2022

ಇ-ಪ್ರೊಕ್ಯೂರಮೆಂಟ್ ಮೂಲಕ ಅಲ್ಪಾವಧಿ ಟೆಂಡರ್ ಪ್ರಕಟಣೆ

ಕರ್ನಾಟಕ ರಾಜ್ಯಪಾಲರ ಪರವಾಗಿ ಕಾರ್ಯನಿರ್ವಾಹಕ ಅಭಿಯಂತರರು, ಗ್ರಾಮೀಣ ಕುಡಿಯುವ ನೀರು ಮತ್ತು ನೈರ್ಮಲ್ಯ ವಿಭಾಗ ಕಾರವಾರ ಇವರಿಂದ ಪಂಚಾಯತ್ ರಾಜ್ ಇಂಜಿನೀಯರಿಂಗ್ ಇಲಾಖೆಯಲ್ಲಿ/ಲೋಕೋಪಯೋಗಿ ಇಲಾಖೆಯಲ್ಲಿ ನೊಂದಾಯಿಸಿದ ಅರ್ಹ ಹಾಗೂ ಇ-ಪ್ರೊಕ್ಯೂರಮೆಂಟ್ ಸಂಸ್ಥೆಯಿಂದ ನೊಂದಾಯಿಸಲ್ಪಟ್ಟ ಗುತ್ತಿಗೆದಾರರಿಂದ ಕುಡಿಯುವ ನೀರು ಸರಬರಾಜು ಯೋಜನೆಯಡಿ ಮಂಜೂರಾದ ಕಾಮಗಾರಿಗಳಿಗೆ ಕರ್ನಾಟಕ ಸರ್ಕಾರದ ಸಾರ್ವಜನಿಕ ಖರೀದಿ ಪಾರದರ್ಶಕತೆ ಕಾನೂನು ಹಾಗೂ ನಿಯಮಾವಳಿ 2000 ಹಾಗೂ Standard Tender Document KW-3 ನಂತೆ ತತ್ಸಂಬಂಧ ಕಾಲಕಾಲಕ್ಕೆ ಹೊರಡಿಸಲಾದ ತಿದ್ದುಪಡಿ ಆದೇಶಗಳನ್ವಯ ನಿಬಂಧನೆಗೆ ಒಳಪಟ್ಟು ಈ ಕೆಳಗಿನಂತೆ ಐಟಂವಾರು ಟೆಂಡರ್ ಕರೆಯಲಾಗಿದೆ. ಅರ್ಹ ಗುತ್ತಿಗೆದಾರರು ಇ-ಆಡಳಿತ ಕೇಂದ್ರ ಅಥವಾ ವೆಬ್ ಸೈಟ್ www.eproc.karnataka.gov.in ನಲ್ಲಿ ಪ್ರಕಟಿಸಿದಂತೆ ವಿವರಗಳು ಇರುತ್ತವೆ.

ಕಾಮಗಾರಿ ಹೆಸರು: (1)INDENT 39221 (2) INDENT 39272 (3) INDENT 39273 (4) INDENT 38053

(1) Downloading of document through e-proc portal: 25.02.2022 to 11.03.2022 up to 16.00 Hrs. (2) Time & date of Pre-Bid Conference: 04.03.2022 Time : 11.30 Hrs. Venue: O/o. Executive Engineer, Rural Drinking Water & Sanitation Division, Po: Habbuwada, Karwar- Uttara Kannada Dist. (3) Last Date & Time for Receipt of Bids: **11.03.2022 Time : 16.00 Hrs.** (4) Date & Time of Technical Bid Opening: 14.03.2022 Time : 17:00 Hrs. (5) Date & Time of Financial Bid Opening : Will be informed technically qualified bidders after approval of Technical Bid.

ಸಹಿ/- ಕಾರ್ಯನಿರ್ವಾಹಕ ಇಂಜಿನೀಯರರು
ಗ್ರಾಮೀಣ ಕುಡಿಯುವ ನೀರು ಮತ್ತು ನೈರ್ಮಲ್ಯ ವಿಭಾಗ, ಕಾರವಾರ (ಉ.ಕ.ಜಿಲ್ಲೆ

DIPR/ADK/MCA/837/21-22 dt.24.02.2022

यूनियन बैंक Union Bank of India — Rajarajeshwarinagar Branch

Vimala Arcade, BEML, Layout, Rajarajeshwarinagar, Bangalore - 560098
Phone No: 080-22959663
Email: bm1435@unionbankofindia.com

POSSESSION NOTICE

(FOR IMMOVABLE PROPERTY) See Rule 8(1)

Whereas The undersigned being the authorized officer of **Union Bank of India, Rajarajeshwari Nagar Branch** under the Securitisation and Reconstruction of Financial Assets and Enforcement Security Interest (Second) Act, 2002 (Act No. 54 of 2002)and in exercise of powers conferred under Section 13(12) read with rule 3 of the Security Interest (Enforcement) Rules, 2002 issued a demand notice dated **19/11/2021** calling upon the borrowers **Ms. NeycerJalaa Pvt Ltd, represented by its Directors a). Mr. Lepaksha and b).Mr. Basavaraj, 2).Mr.Lepaksha,** Director and Mortgagor **3). Mr. Basavaraj,** Director and Mortgagor, **4). M/s Neycer Electricals Private Limited, 5).M/s S K International Motors Private Limited** to repay the amount mentioned in the notice being **Rs 10,14,50,146.29 (Rupees Ten Crores Fourteen Lakhs, Fifty Thousand and One Hundred Forty Six and Twenty Nine Paise Only)** as on **31/10/2021** with further interest within 60 days from the date of receipt of the said notice.

The borrower having failed to repay the amount, notice is hereby given to the borrower and the public in general that the undersigned has taken possession of the property described herein below in exercise of powers conferred on him/her under Section 13(4) of the said Act read with rule 8 of the said rules on this **24/02/2022.**

The borrower in particular and the public in general is hereby cautioned not to deal with the property and any dealings with the property will be subject to the charge of the **Union Bank of India, Rajarajeshwari Nagar** for an amount **Rs 10,14,50,146.29 (Rupees Ten Crores Fourteen Lakhs, Fifty Thousand and One Hundred Forty Six and Twenty Nine Paise Only)** as on **31/10/2021** and further interest& other contingents charges thereon.

The borrower's attention is invited to provisions of sub-section (8) of section 13of the Act, in respect of time available to the borrower to redeem the secured assets.

Description of the Immovable Property

1. Property situated at Sy.No.284/3 (Old Sy No.284/1), 40 feet Road, Aditya Layout Main Road, Rajarajeshwari Nagara, Halagevaderahalli, Kengeri, Hobli, Bengaluru-560098 belonging to Mr.Basavaraj, S/o Late Ningappa **Extent of site-11020 Sft. Boundaries- East:** Sy No.57, **West:** Remaining portion of same sy no. & Ideal homes Society Layout, **North:** Sy No.284/2. South: 284/1.

2. Property situated at Sy.No.48/7 (Old Sy No.48/1), 1st Cross, 8th Main, SLV Industrial Estate, Karihobanahalli, Peenya, 2nd Stage, Bengaluru-560058 belonging to Mr.S. Lepaksha S/o Mr.Siddaiah, **Extent of Site-10890 Sft. Boundaries East:** Property Primex Plastics private Property and Road, **West:** RameGowdas Property, **North:** Venkatesh Property, **South:** Chikkanna Property.

Date : 24.02.2022 **Sd/-**
Place : Bengaluru **Authorised Officer**

यूनियन बैंक Union Bank of India — Hennur Road Branch

No 606, 4thCross, 2nd Block, HRBR Layout, Kalyan Nagar, Bangalore – 560 043
Ph: 080-22958215/22958216
Email:hennur@unionbankofindia.com

Sale Notice for Sale of Immovable Property

E-Auction Sale Notice for 30 days Sale of immovable Assets under the Securitization and Reconstruction of Financial Assets and Enforcement of Security Interest Act, 2002 read with proviso to rule 8(6) of the Security Interest (Enforcement) Rule, 2002

Notice is hereby given to the public in general and in particular to the Borrower(s) and Guarantor(s) that the below described immovable property mortgaged/charged to the Secured Creditor, the symbolic possession of which has been taken by the Authorised Officer of Union Bank of India (secured Creditor) will be sold on "As is where is", "As is what is" and "whatever there is" on the date mentioned below, for recovery of dues as mentioned hereunder to Union bank of India from the below mentioned Borrower(s) and Guarantor(s). The Reserve Price and the Earnest Money Deposit are also mentioned hereunder:

Branch Name and Address: Union Bank of India, Hennur Road Branch, No 606, 4thCross, 2nd Block, HRBR Layout, Kalyan Nagar, Bangalore – 560 043

Name of the Borrower & Name of the Guarantor: M/S KCL RE-ENERGY PVT LTD. No. 218, G Floor, HRBR Layout Bangalore-560043 and **1)Mr. K A Badrinarayana** S/o Ananthapadmanabaiah, Director – KCL Re Energy Pvt Ltd., No. 403, C Block, Vijayalakshmi Apartment, Abbaiah Reddy Layout, Kagadasapura, Bangalore-560093 **2) Mrs. S Shylaja** W/o Badari Narayana K A, No. 403, C Block, Vijayalakshmi Apartment, Abbaiah Reddy Layout, Kagadasapura, Bangalore-560093 Also at: Near Post Office, Thippadoddi Kolar, Thippadoddi, Karnataka -563 132 **3) Mrs. Anuradha** W/o M Nagraj, Ward No. 26, Hosapalya, Mulbagal, Kolar-563131.

Amount due: Rs.26,87,456.01/- as on 31.01.2022 Plus Interest thereon

Description of immovable secured assets to be Sold : All that piece and parcel of the Property (open Site) Bearing PID No. 13-95-9, New BBMP No. 9, Old No.16, situated at 8th B Cross Road, 6th Block, Gelayara Balaga, Jarakabandekavalu, Ward No. 13, Bangalore- 560086, North Taluk measuring East to West 40 Feet, North to South 30 Feet, with total measurement 1200 sft. Bounded : East by Road, West by Site Bearing No. 14, North by Site Bearing No. 17, South by Site bearing No. 15, Standing in the name of Mrs. S Anuradha, W/o Sri M Nagaraj, Director of KCL Re Energy Pvt Ltd.

Date and time of E-Auction: 30.03.2022 from 11.00 am to 2.00 pm (with 10 min unlimited auto extensions)

Reserve Price: Rs 96,00,000/- (Rupees Ninety Six Lakhs Only)

Earnest Money to be Deposited: Rs. 9,60,000/-

For Detailed terms and condition of the sale, please refer to the link provided in **(1) https://www.ibapi.in (2) www.unionbankofindia.co.in**

The intending purchaser require to register through : **https://www.mstcecommerce.com/auctionhome/ibapi/index.jsp**

The online E-auction will be held through **website: www.mstcecommerce.com**

Date: 25.02.2022 **Sd/- Authorised Officer**
Place: Bangalore **Union Bank of India**

BRUHATH BENGALURU MAHANAGARA PALIKE

Office of the Executive Engineer, MPED - Central, N.R. Square, Bengaluru - 560001

No.: EE(MPED)/TEND/09/2021-22 (4th Call) Date: 25.02.2022

INVITATION FOR TENDER (IFT)

(Short Term Tender Notification)
(Single Cover System)
(Through GOK e-Procurement Portal only)

The Executive Engineer (MPED-C), invites tenders on behalf of the Chief Commissioner BBMP, from eligible Tenderers for the Recruitment of works detailed in the table below.

Sl No.	Detailed of the Work	Est. Cost (₹ in Lakhs)	EMD (₹ in Lakhs)
1	Providing outsourcing Services of Manpower for Lab Assistant - 4 Nos (Diploma Passed), Lab Assistant - 3 Nos (SSLC Passed) and Computer Operator - 2 Nos, Heavy Mazdoor – 1 No and Drivers -1 No to Quality control Laboratory at BBMP Head Office Premises head, N.R. Square, Bangalore - 4th CALL	23.67	0.50

Calender of Events: (1) Tender documents can be downloaded from the e-procurement portal of the Government of Karnataka from: **26.02.2022. (2)** Last Date for uploading the Filled Proposals: **04.03.2022** upto **5.30 p.m. (3)** Opening of Proposals: **05.03.2022** at **5.30 p.m. (4)** Technical Bids will be opened on the website: **https://eproc.karnataka.gov.in** in the office of the Executive Engineer (MPED-C), Bengaluru on **05.03.2022** at **5.30 p.m.** Further details may be obtained from the above office during office hours or website: **https://eproc.karnataka.gov.in**

Sd/- Executive Engineer, MPED-CENTRAL, BBMP

COVID-19 - DON'T SPREAD RUMOURS. ACT RESPONSIBLY, AVOID INFECTION-NOT THE INFECTED.

Wear Mask | 6 Feet Follow Physical Distancing | Maintain Hand Hygiene

Government of Karnataka
DEPARTMENT OF COMMERCIAL TAXES

OFFICE OF THE ASSISTANT COMMISSIONER OF COMMERCIAL TAXES (ENFORCEMENT), Siddarameshwara Extension, Jayanagara, Tumakuru.
E-mail: ctoenf-3tumkur@ka.gov.in

No. CTO(ENF-3)/TMK/RSP/GCE: 43/2021-22 Date: 25-02-2022

-: AUCTION NOTICE :-
Auction Of Arecanut And Goods Vehicle

(1) The Confiscation Order **No. CTO(ENF-3)/TMK/RSP/GCE: 43/2021-22** was passed and the below mentioned Goods Conveyance was confiscated by the undersigned as per the provisions of Section 130 of Central goods and Service Tax Act / State Goods and Service Act Act / Section 20 of the Intergrated Goods and Service Act, 2017.

Now in pursuance to Section 130(7) of the KGST / CGST Act,2017, the undersigned proceeds to dispose the above goods to realize the sale progress after providing reasonable time opportunity of 07 days to the earlier owner of goods, to pay penalty & fine in lieu of confiscation, for which no person appeared or came forwarded to pay the fine so far. The details of Goods proposed to be auctioned are as follows:- **Arecanut,** HSN code : **0802,** Quantity : **24,500 Kgs,** EMD : **Rs.2,00,000/-.** Last Date of submission of Bid in sealed cover : **09-03-2022 before 3.30PM at the above mentioned office.**

(2) The Confiscation Order **No. CTO(ENF-3)/TMK/RSP/GCE: 43/2021-22** was passed and the below mentioned Goods Conveyance was confiscated by the undersigned as per the provisions of Section 130 of Central goods and Service Tax Act / State Goods and Service Act / Section 20 of the Intergrated Goods and Service Act.

As the owner of the goods vehicle has not come forward to pay the Tax, Penalty and Fine as per the order passed, Hence, the said goods vehicle are proposed to dispose of in the Public Action as per Section 130 of GST Act, 2017.

Vehicle Description : Conveyance Registration No. : **KA-14-B-3157,** Vehicle description : **Truck – Ashok Leyland, Open Body, Heavy Goods Vehicle,** Engine No : **ETHZ420084,** Chassis No.**MB1KADYC5ERTK5914,** Date of Registration : **10-11-2014,** Fuel : **Diesel,** Owner of the conveyance : **Sri. Mohammed Rafiq.** EMD Price : **Rs. 10,000/-,** Last Date of submission of Bid in sealed cover : **09-03-2022 before 3.30PM, at the above mentioned office.** Date of Opening of sealed Bid Cover : **Date: 10-03-2022 at 3:00 PM. For Further Information and Conditions Please Contact the above mentioned Office during working hours or Visit : http://ctax.kar.nic.in/publicauction.asp / https://gst.kar.nic.in/ TenderAction2021.aspx**

DIPR/DDU/SHIRDI SAI/3534/2021-22

Sd/- Commercial Tax Officer, (Enforcement)-03, Tumakuru.

STAY PROTECTED FROM COVID-19, NO CARELESSNESS UNTIL THERE IS A CURE.

Wear Mask | 6 Feet Follow Physical Distancing | Maintain Hand Hygiene

QuoteExpress

WITHOUT HARD WORK, NOTHING GROWS BUT WEEDS › GORDON B HINCKLEY

BHAKRA BEAS MANAGEMENT BOARD
(POWER WING)

NOTICE INVITING E-TENDER

N.I.T. No. 492/PHD/Pong-359 Dated: 23.02.2022

Name of Office: Chief Engineer/System Operation, Planning & Design (Power Plant) Dte., BBMB (PW), Flat No. 75, SLDC Complex, BBMB, Industrial Area, Phase-I, Chandigarh Tel-Fax: 0172-2637035.

Name of Work: Online Tender for Hiring a consultant for the RMU & LE of all the six units of Pong Power House, BBMB, Talwara from existing 396 MW (6x66MW) to 450 MW (6x75 MW) proposed.

Tender Documents Download Start Date & Time	**23.02.2022** from 1700 hrs.
Tender Document Download End Date & Time	**10.04.2022** upto 1700 hrs.
Start date & time of online bid submission	**23.02.2022** from 1700 hrs.
Date & Time of Pre-Bid Meeting	**22.03.2022** at 11:00 hrs. in the O/o CE/SO, BBMB, Chandigarh
Last date & time of online bid submission (Part-I & II)	**11.04.2022** upto 1000 hrs.
Date & time of online bid opening (Part-I)	**11.04.2022** from 1200 hrs. onwards

The Bids are to be submitted online For qualifying conditions, cost of the specification, detailed NIT and Earnest Money deposit, please visit website **https://eproc.punjab.gov.in, https://www.bbmb.gov.in**

436-PR-SO-9 For your Better Tomorrow Save Energy Today

GOVERNMENT OF KARNATAKA
OFFICE OF THE EXECUTIVE ENGINEER, PUBLIC WORKS DEPARTMENT DIVISION KOPPAL

Phone No: 08539 – 222318 Fax No: 08539 - 222317
email : eepwdkpl2@gmail.com

IFT No. PWD:DK:RD:KW-4:2021-22: 4433 Date: 25-02-2022

INVITATION FOR SHORT TERM TENDER (IFT)

The Executive Engineer, Public works Department Division Koppal invites tenders from the eligible tenderers as per standard bid documents KW-4 on e-procurement Portal, Head of Account : Pragathi Colony social welfare department for the Year 2021-22. Two cover Tender procedure as per Rule 28 of the KTPP Act shall be followed. For more information the contractor can contact the under signed during office hours on Phone No. 08539 – 222318 and all informations regarding tenders can be had from website http://eproc.karnataka.gov.in. Total number of works **02.** Max: Estimate Amount **Rs. 441.95 Lakhs** & Min: Estimate Amount **Rs. 441.95 Lakhs.** (Work Indent Nos. 148384 & 148385) The tender documents can be downloaded from the above website address on or after **28-02-2022**. E.M.D, Tender processing fee, Last date & time for Tender Queries/clarification, Opening of Financial Bid date as mentioned in e-Proc Portal. Last date & time for receipt of tenders **21-03-2022 Time 16.00,** Date and time for opening of technical bid **23-03-2022 Time 16.30.**

Sd/- **Executive Engineer**
PWD Division .Koppal.

DIPR/KOPPAL/567/2021-22/DESHPANDE PUBLICITY

यूनियन बैंक Union Bank of India — VIJANAPURA BRANCH

No.118/4, Udaya Nagar: Main Road, Dooravani Nagar Post, Bangalore.

DEMAND NOTICE

NOTICE UNDER SECTION 13(2) OF ACT 54 OF 2002 FOR ENFORCEMENT OF SECURITY INTEREST

To: 1) Borrower (s): Meena S W/o. S Iyyappan, #57, 4th Cross, Rama Temple Street, New Thippasandra, Bangalore-560075. Meena S W/o. S. Iyyappan, HIG(I) 5, TNHB Phase XV, Royakottah Road, Mullai Nagar, Chennathur Hosur. **Meena S, W/o. S. Iyyappan,** HIG (I) 5, TNHB Phase XV, Royakottah Road, Mullai Nagar, Chennathur Hosur.

Sir/Madam,

In cancellation of earlier demand notice dt 02.12.2021, we are issuing fresh demand notice which is as under:

Please take notice that you have availed the following credit facilities from the Union Bank of India, Vijanapura Branch.

Sl.No.	Facility/Loan	Limits	During	Outstanding as on 11-01-2022
1	454706650003232	Housing Loan	29.06.2018	Rs.1,11,69,709.13

Against mortgage of the properties detailed under: Land situated in Sy. No.847 (part) of Chennathur Village, Hosur Taluk and attached to Hosur sub registration district, Krishnagiri Registration District, Krishnagiri District, in this site bearing Plot No. HIG (I)-5 Phase XV, Hosur NHS Scheme and measuring 358.80 sq. metres and bounded: On the North by: Plot No. HIG (I) 6, On the East by: 12.00 metre Road, On the south by: Plot No. HIG (I) 4, On the West by: Plot Nos. MIG (I), 21 & 22.

As you have defaulted in repayment of the Principal Loan/facility and /or installments/interest or both, and/or the account has remained out of order for a period exceeding RBI norms, your account has been classified as NPA on **29.11.2021** and all of you are jointly and severally liable to pay **Rs.1,11,69,709.13** with subsequent interest and expenses as per the agreement(s).

You are hereby called upon to pay the said outstanding amount together with up-to-date interest within 60 days from the date of receipt of this notice, failing which, the Bank shall be constrained to take any one or more of the following measures against the properties hypothecated/mortgaged to the Bank detailed above, to recover the amount, without intervention of Court, as provided under the Securitisation and Reconstruction of Financial Assets and Enforcement of Security Interest Act (54 of 2002), Viz.,

1) Take possession of the secured asset/s including the right to transfer by way of lease, assignment or sale for realizing the secured asset/s.

2) Takeover the management of the secured asset/s, including the right of transfer by way of lease, assignment or sale and realize the secured asset/s

3) Appoint any person (hereafter referred to as the manager) to manage the secured asset/s, the possession of which has been taken over by the secured creditor.

4) Require at any time, by notice in writing, any person who has acquired any of the secured assets from the Borrower and from whom any money is due or may become due to the Borrower, to pay the Bank, so much of the money as is sufficient to pay the secured debt.

Please take notice that after receipt of this notice, you shall not transfer by way of sale, lease or otherwise any of the secured assets referred to in the notice, without prior written consent of the Bank.

The charges, expenses, incurred for taking the aforesaid actions shall met out of the sale proceeds and if the sale proceeds are found insufficient to satisfy the entire amount due to the Bank, for the balance amount, appropriate legal action as provided in the SARFAESI Act 54 of 2002 or any other Act as deemed necessary, will be taken against you, holding all of you jointly and severally liable to all costs and consequences thereof.

It may be noted that under the provisions of section 13(8) of the Act, right of redemption is available to you, by paying the dues of the Bank together with all costs, charges and expenses incurred by the Bank, at any time, before the date of publication of notice, for public auction or inviting quotations or tender from public or private treaty for transfer by way of lease, assignment or sale of the secured assets.

This notice is issued without prejudice to the rights of the Bank available under any other law. Please ignore earlier demand notice dt 02.12.2021. This notice is issued in place of demand notice dt.02.12.2021.

Date: 11.01.2022, **Authorised Officer,**
Place: Bangalore **Union Bank of India**

केनरा बैंक Canara Bank — सिंडिकेट Syndicate

Regional Office South, Basavanagudi, Bengaluru - 560004. PH : 080-26548864.

E-AUCTION NOTICE

SALE NOTICE OF IMMOVABLE PROPERTIES THROUGH E-AUCTION (ONLINE AUCTION) UNDER RULES 8(6) & (9) OF THE SECURITY INTEREST (ENFORCEMENT) RULES 2002

Notice is hereby given to the effect that the immovable properties described herein, taken possession under the provisions of Securitisation and Reconstruction of Financial Assets and Enforcement of Security Interest Act 2002 and Security Interest (Enforcement) Rules 2002, will be sold by inviting tenders on the following terms & conditions. E auction arranged by the service provider **M/s. Antares Systems Ltd.** through the website **https://www.bankeauctionwizard.com**

Sl. No.	1)Name of the Borrower / Guarantor(s) 2)Name of the Branch and Secured Creditor	1) Secured Debt outstanding 2) Possession type 3) Reserve Price and Earnest Money Deposit (EMD) Amount	1) Last date of deposit of EMD & KYC documents 2) EMD A/c no. 3) IFSC code 4) Bid Factor	1. Date of Auction 2. Time of Auction 3. Date & Time of Inspection
1	**1) BORROWER (S) :** **1. M/s GRB Associates, Represented by Properitor Smt.

EDITORIAL

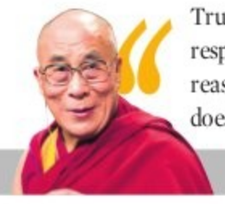

"True compassion is not just an emotional response but a firm commitment founded on reason. Therefore, our compassion for others does not change even if they behave negatively

Dalai Lama

INDIAN EXPRESS IS NOT AN INDUSTRY. IT IS A MISSION.

— Ramnath Goenka

TACKLING ECONOMIC FALLOUT OF THE UKRAINE CONFLICT

The ability of policymakers to tackle persistent inflation is being tested once again, thanks to the deepening Russia-Ukraine conflict. Global crude prices breached $100 per barrel and if they stay elevated, it could topple both the RBI and the government's FY23 projections. Earlier this month, the central bank's Monetary Policy Committee stuck to its dovish stance giving growth a chance, notwithstanding commodity price shocks, rising geopolitical tensions and weak demand dynamics. RBI Governor Shaktikanta Das took the hard line on excessive inflation targeting stating that the output sacrifice required to tame supply-driven inflation can be high and argued that domestic dynamics should dictate policy not just by the outlook of developed markets. But that logic may well be turned on its head if higher crude prices delay the cool-off in inflation expected in mid-2022.

If the average price of the Indian crude oil basket touches $100 per barrel from the current $84.67, inflation will likely rise 52–65 bps, according to SBI Research. Even an average $90–100 per barrel could pose an upside risk of 90–100 bps to the RBI's inflation estimates of 4.5% for FY23. Going by the current runrate, fuel prices should be up by at least ₹9–14 per litre, but thanks to Assembly elections, petrol and diesel prices haven't moved a jot since November 2021. But it's unlikely that the government will sit upon its hands after March if oil prices remain northbound. The upshot is, the RBI's wait-and-watch mode is extended, which means, interest rate hikes may well be pushed to the second half of FY23.

The bigger worry for India though is the economic fallout of the Russia-Ukraine conflict, which will be felt across commodities, affecting current account deficit besides of course domestic inflation. Worse, any US-EU sanctions on Russia may impact regular trade too. Ukraine is an important exporter of agriculture products, so prices of wheat and corn may come under pressure. The Indian currency too will likely take a beating and even though the RBI is prepared with its forex reserves war chest, it should stand ready to preempt undue volatility.

TIME FOR PARTIES IN T'GANA TO STOP RHETORIC

The BJP and the Congress accuse Telangana Chief Minister K Chandrashekar Rao of corruption of monumental proportions. Not a day passes without the PCC chief A Revanth Reddy and the saffron party state president Bandi Sanjay predicting an imminent jail term for KCR. But if they really mean it, they ought to approach the judiciary for a court-monitored inquiry instead of tilting at the windmills. As the Centre is not bothered about the allegations levelled by their own partymen, one wonders if the BJP's loud talk is only an attempt to make KCR fall in line as he has, of late, been targeting the prime minister in the name of crafting an opposition coalition.

Congress chief Reddy also talks about the CM's "corrupt deeds", and says that the Centre's silence is proof enough that both KCR and Modi are working hand in glove, notwithstanding their public posturing. In fact, Reddy had asked the Union minister from Hyderabad G Kishan Reddy to help him get an appointment with the Union Home Minister Amit Shah to present documentary evidence against KCR so that the Centre could order an inquiry. If Reddy feels KCR is involved in corrupt deals, what is preventing him from approaching the courts? In such a scenario, one would wonder as to what crime had KCR committed. Even if cases are registered against KCR now due to pressure from the BJP, it will be construed as political vendetta.

KCR, who has ignored the allegations, is now hitting back at the BJP leaders. He says it is not he but the BJP leaders who would go to jail as he would soon be moving the Supreme Court to expose the corruption involved in the purchase of Rafale jets. Remember how in 1988, Congress leader Dronamraju Satyanarayana had embarrassed the then Chief Minister N T Rama Rao by filing a petition in the AP High Court whose five-member Bench had found prima facie evidence in five of the 192 allegations of abuse of power. It is about time the parties stopped the rhetoric and approached courts if they feel there is merit in their allegations.

The ruling party was the last to release its manifesto and list of candidates for the upcoming Assembly polls in the state. What led to this?

HOW BJP'S MOVES IN MANIPUR HAVE BOOMERANGED

PRADIP PHANJOUBAM

Editor of Imphal Review of Arts and Politics

SOUMYADIP SINHA

For whatever reason, the ruling BJP was the last among the major parties in contention in the forthcoming elections to the 12th Manipur Legislative Assembly to release its election manifesto. It was also the last to announce its list of candidates for the 60-member House. For a party in power in the state and at the Centre, and therefore the strongest contender, this is rather intriguing, but the answers are not entirely impossible to fathom.

Both of these events betray certain inherent problems in the party. The first is of being overweight on account of a spree of encouraged defections from other parties to swell its ranks, leading to the unenviable situation of several candidates fighting for each of the party's 60 tickets. The second has to do with the state BJP's lack of autonomy from the party's central command in taking decisions even on local issues.

Since the issue of the delayed manifesto is more recent, the document having been released only on February 17, just 11 days before the first of the two phases of polling on February 28, it deserves a closer look first. The second phase of polling is scheduled for March 5.

Following the botched ambush on December 4 near Oting village in Nagaland's Mon district by Army para commandos based in Jorhat, leaving 14 civilians dead, demands for the repeal of the Armed Forces Special Powers Act, 1958, a draconian law reviled across the Northeast, returned from a longish hibernation explosively.

The Central government, however, indicated strongly that it would not concede to the popular demand. By a Supreme Court directive, the Act requires a review every six months, and in Nagaland, amidst the Oting outrage, AFSPA's last lease was due to lapse. Despite a unanimous decision of the Nagaland Assembly to stand against further extension of the Act, the Centre intervened to extend the state's disturbed area status, and with it AFSPA, for another six months from December 30.

In Manipur, interestingly, the last extension of AFSPA lapsed on November 30, but probably not wanting to annoy the public ahead of the election, the state government pretended amnesia and did nothing. Oting and its aftermath made this all the more sensitive, but the state's BJP government saw what the Centre did in Nagaland. Probably instructions also came to it directly from the party high command to do the needful, and on January 8, a month and eight days after it lapsed, the Manipur government decided to extend the state's disturbed area status and AFSPA.

Quite atrociously, this extension was with retrospective effect from December 1 and valid for one year, disregarding the Supreme Court's recommendation for half-yearly reviews. Legal experts are of the opinion that the retrospective extension of any law is untenable and goes against Article 20(1) of the Constitution. They also point out that this is a very bad precedent, for now, a person can be convicted for any act perfectly legal at the time of their commission by making a law that prohibits it and then retrospectively applying the law.

Unfortunately for the state BJP, this was about the time other political parties were releasing their election manifestos, and all of them responded to the popular sentiment and promised a campaign to have AFSPA repealed. Quite obviously the state BJP was in a quandary for it had just a week or so ago extended AFSPA in anticipation of what the party's central command would want, and therefore could not, with any sense of sanity, say it stood against AFSPA.

> The BJP in Manipur was in a quandary for it had just extended AFSPA in anticipation of what the party's central command would want. Therefore, it could not pretend that it stood against the draconian act

In the week before the BJP manifesto was released, state party leaders including the Chief Minister N Biren Singh tried to soften public attitude, saying his government too, if it returns, will ultimately try and convince the Centre that AFSPA should be repealed but for now such a move was not appropriate.

Sure enough, when the BJP manifesto was finally released, the single-sheet declaration was completely silent on AFSPA. As to whether this will have an impact on the BJP's electoral prospects is not so straightforward, for, in Manipur and the Northeast, gut-level politics and electoral politics work on different planes. This was also demonstrated during the protest against the Citizenship Amendment Act. Assam and Manipur vehemently opposed it, still, a majority in both states voted for the party that moved it.

Interestingly, the rather brief manifesto made it to most newspapers in the state as a full front-page colour advertisement. It is replete with sops and freebies, such as promises for awards of laptops and mopeds for meritorious students, without however specifying how many students at the top end of public competitions would be eligible for these awards.

The answer to the other puzzle of delayed announcement of candidates of the BJP is now public. At its core was hubris that blinded the party to certain flaws in itself. To all disinterested observers, it came as a surprise that the BJP missed the point that all the political turncoats who shifted affiliation to it would have little interest in its ideology, and what actually gravitated them to the ruling dispensation was the lure of power alone. Most of these turncoats were from the Congress too. Refusing to see this undercurrent, the state BJP instead continued flaunting this in its report card to the party high command to show that it was contributing its mite to the effort to erase the Congress from the country.

As witnessed, most of the important turncoats from the Congress ended up supplanting original BJP adherents in the contest for party tickets. This resulted in chaos and the outward migration of politicians and workers from the BJP to other parties when the former's ticket list was finally announced on January 30. Whether this splintering of its vote bank will be enough to deprive the BJP of its electoral advantage as the ruling party will only be known on March 10 when the results are declared.

(phanjoubam@gmail.com)

AGGREGATION IN AGRICULTURE IS STILL A CHALLENGE

ASIT TRIPATHY, IAS (RETD)

Former Chief Secretary, Government of Odisha

The average landholding size in India is shrinking with the increase of rural population and fragmentation of families. Around 88% of households have landholding below two hectares with 0.5 hectare as the median size (Situation Assessment of Agricultural Households and Land and Livestocks Holdings of Households in Rural, 2019). This is a structural problem the nation has to contend with. Clearly, this militates against scale and makes attempts at aggregation a complex challenge.

However, there is a silver lining. In recent times, there has been a spurt in the number of entrepreneurs venturing into agri-startups that are connecting farmers. The increase in mobile connectivity and low price of data have aided their reach. More than 1,300 agri-tech start-ups are facilitating a supply chain of inputs and outputs, market linkage and access to financial services. The past five years alone have witnessed a 9x increase in institutional funding to agri-tech start-ups. During 2014–2019, the sector attracted $1.7 billion compared to $0.2 billion in the preceding five-year block. Omnivore was the first venture-capital (VC) firm to invest in agri-tech way back in 2010. Since then, investments from VC firms like AgFunder, Accel India, Aavishkaar Capital, Sequoia Capital, etc., affirmed the growing interest amongst risk investors in agriculture and allied sectors with a total investment of $2.1 billion during 2021, a 97% jump from 2020. Investment analysis shows that the addressable market will be $24.1 billion by 2025.

Proliferating agri-tech startups are providing interesting solutions. Operational across 20 cities and collaborating with more than 50,000 farmers, Ninjacart is currently India's largest agri-tech company providing technology-driven supply chain solutions for fresh fruits and vegetables delivered from farm to retail stores in less than 12 hours. Gurugram-based farMart is India's first Software-as-a-Service (SaaS)-based platform operational across 30 states, connecting 1.4 million farmers with more than 60,000 retailers selling their produce at competitive prices. Patna-based agri-tech startup 'Dehaat' has created an online platform for end-to-end solutions from sourcing seeds to market access. Through a robust network of 3,000 micro-entrepreneurs, 7 lakh farmers can potentially procure agriculture inputs online and sell their produce. Milk Mantra in Odisha is the first VC-funded agri-food venture in the dairy sector, which today is connected with 75,000 farmers to source milk.

Agri-tech innovations do provide alluring prospects of aggregation of crops, fruits and vegetables, as well as fish and meat products. But typically, the promoters and investors are looking at rural backyards of metros and Tier-2 cities. The footprints of most of the new companies can be traced to western and southern India, accounting for almost 50% of the total agri-tech startups. Therefore, we need to have a solution that has much larger relevance, especially in the regions that historically have low farm incomes, i.e. central, eastern and northeastern India.

The Centre has taken initiatives for aggregating agricultural produce from farmers by creating an online portal for the National Agriculture Market (eNAM). The Small Farmers Agribusiness Consortium (SFAC) aims to register all 2,477 regulated markets and 4,843 sub-market yards on the portal, eventually, to promote a real national common market for individual farmers and Farmer Producer Organisations (FPOs). Currently, 1,000 *mandis* are registered of which only 50% are trading online (enam-gov.in, 2022). However, it is to be noted that there are no service providers who are registered on eNAM to provide logistic, packaging, weighing, grading and sorting services. The platform is linear without integration of support services and has not lived up to its objectives so far. In most states, the trading is still intra-state.

> Farmer lobbies and advocacy groups continue to look at large players with suspicion. However, like in other sectors of economy, private players need to enter into agriculture. It is hard for small farmers to access the national market and they will continue to be at the mercy of price at local markets unless more organised players partner with farmers

Organising farmers into collectives may work. Formation of FPOs is now an official strategy of both the Centre and the states. Multiple central bodies like the National Bank for Agriculture and Rural Development (NABARD), SFAC, National Agricultural Cooperative Marketing Federation (NAFED) as well as the state agencies have been tasked to form the FPOs. The thrust is to form companies and appoint professionals to streamline their functioning. While the bigger FPOs in western India, particularly in Maharashtra and Gujarat, were organically the offshoots of genuine cooperatives, elsewhere the majority of the FPOs are top-down official initiatives.

One of the key concerns faced by small and marginal cultivators and farmer collectives is constraints of marketing. Various models of informal certainty exist in the ground. One of them relates to form of contract farming. As a model, contract farming aggregates agricultural produce and assures the cultivator that his produce will be bought. In the year 2003, the Government of India circulated a Model Contract Farming for consideration of states. In the next decade, many states made pragmatic moves to adopt contract farming and gave statutory powers to the framework.

However, contract farming continues to be adopted in various informal ways across the country. Exporters, processors, traders and even medium and small agri-sector marketers engage with farmers and support the pre-harvest and post-harvest operations. They facilitate supply of seeds and also agri-credits. We have witnessed a similar relationship in fisheries and animal husbandry sectors like sourcing broiler meat and eggs through prearranged agreements. Tamil Nadu is the only state to have passed a Contract Farming Act in 2019. Some of the state governments have passed ordinances to facilitate and regulate contract farming. Even in the Agricultural Produce Market Committee (APMC) Acts patterned after the Model Act circulated by the Government of India in the past, there is a provision of contract farming in most states.

Nevertheless, there is a lack of open support for contract farming because of several compulsions. Farmer lobbies and advocacy groups continue to look at corporates and large players with suspicion. The farmers are perceived to be victims of corporate greed. However, like in other sectors of economy, private players need to enter into agriculture. Demand and supply have to play a role in enhancing productivity and competitiveness. It is hard for small farmers to access the national market; they will continue to be at the mercy and vagaries of price at local markets unless more organised players partner with farmers. The engagement must not only protect farmer's interests but also bring in more efficient management to the entire supply chain. The various challenges faced during the journey of food from farm to fork is daunting and large infusions of capital and technology will ensure that all sides win.

(asittripathy@gmail.com)

MAILBAG

WRITE TO: letters@newindianexpress.com

India in an unenviable spot

This is with reference to *Cold War II begins* (Feb 25). As expected, the United Nations proved a mute spectator, and NATO and the EU have kept away from any military intervention while promising severe economic sanctions against Russia. The genesis of the invasion can be attributed to the fact that NATO nations are increasingly isolating Russia commercially and diplomatically. India is in an unenviable position, as her dependence on Moscow is much more than that of the US.

K V Raghuram, Wayanad

Rapport might not suffice

PM Modi enjoys a good rapport with Putin but the camaraderie might not extend to the level of the president lending an ear to the PM's appeal to call off military operations as the Russian dictator's mind appears to be set on overthrowing the regime in Ukraine and taking full control (*Modi talks to Putin, urges immediate end to violence*, Feb 25). India's concern now should be the safety of her citizens in Ukraine, most of them students pursuing their education from various universities.

C V Aravind, Bengaluru

Fly home stranded Indians

The Russian invasion of Ukraine is most unfortunate. Indian students in the country are exchanging frantic messages not knowing how to reach a safer place. Despite Russia saying that it did not attack heavily populated areas in Ukraine, the world saw plumes of smoke rising from the Ivano-Frankivsk Airport that was destroyed by the missiles launched by Moscow. The Indian government has to hasten its diplomatic effort to bring home the stranded citizens before it is too late.

Rins Padamattummal S J, T'puram

Culling as the last resort

This is with reference to *Rethinking the wildlife protection strategy* (Feb 25). The suggestions made in the article for revamping wildlife protection deserve serious consideration. However, controlled culling of wild animals that escape from national parks should be resorted to only if other measures to control their numbers fail.

N Rama Rao, Chennai

Stop rewarding partymen

The editorial (*Pension no way to reward party cadre*, Feb 25) has rightly pointed out the issues when a state government proceeds with the scheme of pleasing the party members by appointing them as the personal staff of ministers. Though proletarian and pro-poor, communist ideologies are waning across the globe. But by electing the Left government for a record second time in Kerala, the people showed their faith in the party. This faith should not be belied by the LDF. Withdrawing the scheme will be the right way forward.

R Sridharan, Chennai

THE NEW INDIAN EXPRESS

Chairman of the Board: **Manoj Kumar Sonthalia** Editor: **G S Vasu**

Resident Editor (Karnataka) : **Santwana Bhattacharya*** Published by **R K Jhunjhunwala** on behalf of Express Publications (Madurai) Private Limited, at No. 1, Queen's Road, Bengaluru - 560 001 and printed by him at Express Press, Plot No. 2A, Bommasandra Industrial Area, 4th Phase, Survey No. 46, Part Yarandahalli Village, Jigani Hobli, Anekal Taluk. Bengaluru - 560 099. **Bengaluru.** Vol. 58, No. 49 RNI Reg. No. 3457/1960. Phone: 080-22866893. * Responsible for selection of News under the PRB Act. **Copyright:** Express Publications (Madurai) Private Limited. All rights reserved. Reproduction in any manner, electronic or otherwise, in whole or in part, without prior written permission is prohibited.

TWEETS OF THE DAY

Subramanian Swamy @Swamy39

Russian senseless bombing of Ukraine's soft targets is a detestable act of utter cruelty. As the saying goes, "go pick someone of your size" such as US

Jairam Ramesh @Jairam_Ramesh

It's shocking that 48 hours before campaign comes to a close, Manipur's BJP CM announces that Indian Made Foreign Liquor shops will be opened

Aaditya Thackeray @AUThackeray

I'm delighted to state that everyone in this round table is focused on a 100% EV transition much before 2030 and also on plastic recycle/upcycle policy

ASSEMBLY ELECTION 2022 DECIDE

Cash, booze & drugs worth ₹1K cr seized

NEW DELHI: Enforcement agencies have seized cash, liquor and drugs worth more than ₹1,000 crore in the Assembly polls in UP, Uttarakhand, Punjab, Manipur and Goa. Punjab topped the list of states, with seizure of over ₹510 crore, followed by UP where ₹307 crore was seized. The corresponding seizure was ₹300 crore in the 2017 polls of the five states. UP topped in liquor seizure (worth ₹54 crore) and Punjab topped in drugs seizure (worth ₹376 crore).

'Non-Congress govts kept UP backward'

AMETHI: Congress leaders Rahul Gandhi and Priyanka Gandhi Vadra (picture) on Friday blamed successive governments of rival parties in UP for its backwardness, forcing people to migrate to other states. Taking a swipe at PM Modi, Rahul Gandhi said he has been working only for the billionaires, who do not give employment. The Congress leaders asked people to vote for their own good and children, and not on emotional issues of caste and religion.

BJP has no strong rival: Manipur CM

Favours AFSPA withdrawal, but national interest needs priority due to border with Myanmar

OUTSIDE a crowded market in Imphal, a hoarding with pictures of Prime Minister Narendra Modi and Manipur Chief Minister **N Biren Singh** urges people to vote for the BJP so that there is no more tear-gas shelling and the mothers don't have to shed tears anymore. In an interview, Singh tells **Prasanta Mazumdar** why the BJP will be able to retain power.

SOURAV ROY

THE CHIEF MINISTER'S HEALTH INSURANCE SCHEME HAS BEEN VERY EFFECTIVE. IT PROVIDES CASHLESS TREATMENT TO THE POOR AND PROVIDES A COVER OF UP TO ₹2 LAKH PER YEAR. IF WE ARE VOTED TO POWER AGAIN, WE WILL INCREASE THE COVERAGE TO ₹5 LAKH

What are your expectations from the elections?
I believe we are going to get 40 plus seats.

Can you give the reasons behind such a confidence?
Prior to the formation of the BJP-led government in 2017, there was turmoil in the state. There were frequent *bandhs* and blockades. The relationship between the Imphal Valley and the hills was strained. But, over the last five years under our government, there was no *bandh* or blockade. The relationship between the valley and the hills has also improved tremendously.

The law and order situation was precarious and as such, the entire state used to get closed after 5pm. Now, the shops remain open even up to midnight. Before 2017, only 25,000 households of Manipur were covered under tap water. Under Prime Minister Narendra Modi*ji*'s guidance, we have made the service available to 3.5 lakh households. We have set a target of covering all the households by this December. We have also improved road connectivity. There was not a single bridge on the Imphal-Jiribam highway. We have built two big bridges. Also, we provided free medicines and ration to the people during the pandemic. We were able to set up oxygen plants and provide ICU beds across districts. So, these are the few things that we believe will help us get through.

Will BJP continue its alliance with National People's Party (NPP) and Naga People's Front?
I firmly believe we can form the government on our own. A BJP government will be there.

Which party, do you think, is the BJP's principal rival?
I don't see a strong rival this election. Wherever I go, I feel people are enthusiastic about and supportive of the BJP.

The NPP alleged its candidates and workers are being targeted by the BJP with the help of militants, particularly in the Kuki areas of hill districts. What would you say?
It is common that there will be allegations and counter-allegations during any election. In fact, in some areas, our candidates were manhandled by the NPP workers. Recently, in Andro constituency, the driver of former minister Shyamkumar was shot at by the NPP workers. As regards the rebel groups which signed separate suspension of operation agreements, the Election Commission as well as the state government has passed instructions that they should remain confined to their camps so that they cannot influence voters.

If you form the government again, which are the areas you will give more focus?
We will work on self-reliance and employment. Due to the pandemic, we could not complete the process to fill some vacant posts. We will also try to ensure that peace continues to prevail in the state. I will continue with the 'Go To Hills' project. It has helped a lot in bridging the gap between the valley and the hills among others. The 'Chief Minister-gi Hakshelgi Tengbang' health insurance scheme has been very effective. It provides cashless treatment to the poor and provides a cover of up to ₹2 lakh per eligible family per year. If we are voted to power again, we will increase the amount to ₹5 lakh. I believe public health should be of priority.

Will the exodus of BJP leaders who were denied tickets affect the party in any manner?
We had disputes in 16 seats over distribution of tickets. I have solved the problem in 14 of them by inviting and sitting together with all concerned. We are now united in these seats. But dispute remains in two seats.

Why was the BJP silent on the demand for withdrawal of Armed Forces (Special Powers) Act in party's election manifesto?
I favour its withdrawal but Manipur shares an international border with Myanmar. I have to see national interest.

A question has arisen who will don the chief minister's mantle if the BJP retains power. Is there a problem going on in the BJP on this issue?
This issue crops up in all states, including Uttar Pradesh. The campaign in Manipur is being led by the incumbent CM. I don't want to say much on this. The BJP usually does not name its CM face. As far as Manipur is concerned, it will be decided by our central leaders. My job is to strengthen the party and ensure we get the majority.

POLL WATCH

HOBBESIAN FEAR PRIMARY DRIVER OF BJP'S CAMPAIGN

IN the history of modern political philosophy Thomas Hobbes, the seventeenth-century English philosopher, holds a special place. Hobbes tried to marry up protection with total submission to the authority of the state. His key insight that without the centralising force of the state life of man can turn to "solitary, poor, nasty, brutish and short" still animates modern politics. While modern liberalism may not have accepted this, his idea of security being the fundamental problematic of modern statecraft is indisputable.

The central plank on which the BJP is fighting the elections in Uttar Pradesh seems to be this paradigmatic Hobbesian insight. From development to corruption to women empowerment, every issue is couched in the language of security. It seems that routinised campaign categories of *Vikas* (development) and *Samman* (dignity) have been overshadowed by the overarching category of *Suraksha* (safety and security).

This is certainly not the first time wherein fear of civil strife may have been used to mobilise voters. Neighbouring Bihar's *Jungleraj* campaign may be a case in point, wherein the central plank of political mobilisation of the ruling NDA was the fear of the return of RJD. Here in the case of UP, the whole discourse of security has been centred around the alleged nuisance caused by the Muslim minority.

For instance, in Lucknow, from panwallas to rickshapullers, as an observer, one was surprised to notice the enchantment of such a campaign. An often-repeated narrative is that the police are now noting the complaints more fervently than under any previous regime. Generally speaking, the interaction of an average urban Indian with a police station is not a common affair. Yet, to entrench such a narrative shows the true capability of BJP's machinery.

A clear outcome of this, according to respondents, has been the reduction of *dabangai* (hooliganism) of the Muslims during their festivities. While Lucknow has remained Hindutva's electoral fortress for long, socially, this has not translated into any major communal flare. Even during the height of the Ramjanmbhoomi movement, the city remained remarkably calm due to its strong cross-cultural associations. To translate a campaign which couples safety and majoritarianism as two sides of same coin shows the success of the hegemonic capabilities of the BJP.

A connected and core electoral plank for the BJP has also been the free and safe movement of women in public spaces. It is not a hidden fact that under the BJP rule, UP has witnessed horrifying incidents of crime against women. Cases of Hathras and Unnao immediately come to one's mind. Yet, it has pitched itself as a party that has made the state a safe home for women to the extent that they can now freely roam around even during the midnight. It is not hard to find some of the symbolic initiatives taken by the government to justify its claims. Through the pink police booth and pink bus, BJP has created the spectacle of women's security at least in Lucknow. Has the symbolism really translated into the decrease in the cases of crimes against women? The answer is no.

To illustrate, according to the National Crime Records Bureau (NCRB) data, there has been a 66.7% rise in cases of crime against women between 2015 (35,527) and 2019 (59,853) in UP. Crimes against women almost tripled in the last decade, from 20,169 cases in 2010 to 59,853 cases in 2019.

Besides, even on the symbolic front, the pink bus services itself has witnessed an abysmal failure, for they now ply just like other buses due to a lack of passengers. However, the BJP seems to have brought home the message that it has done enormously for public safety.

Interestingly, the arguments for safety are being put forth by both the ruling party and the opposition. While the BJP invokes a security discourse around "the fear of small numbers." The opposition uses the same discourse to mobilise minority voters in the name of safeguarding them from majoritarianism. While the former may be a relatively recent phenomenon, the latter signifies the continued stagnation of minority politics. It is here that the phenomenal failure of secular discourse in India needs to be located.

(Authors Supriy Ranjan and Pankaj Kumar are PhD scholars in JNU, associated with Peoples Pulse, a Hyderabad-based research organisation)

Alleged kingpin of multi-state paper leak scam testing poll waters in eastern UP

ANURAAG SINGH @ Bhopal

CRAVING of people linked to examination frauds to become lawmakers isn't just confined to Madhya Pradesh. Bedi Ram, the alleged kingpin of an interstate racket which has been reportedly behind various government recruitment exams paper leaks in many states, is now in the UP poll fray.

He is the SP-led alliance's candidate, contesting on Om Prakash Rajbhar's Suheldev Bharatiya Samaj Party (SBSP) ticket from Ghazipur district's Jakhanian seat, which in 2017 was won by SBSP's Triveni Ram in alliance with BJP.

Hailing from Jaunpur district, Bedi Ram has been arrested multiple times in the past in many states, including UP, MP and Chhattisgarh, in connection with paper leaks of various recruitment exams.

He was arrested by MP Police twice, after which he spent several months in jail, shattering his dreams of contesting the 2017 UP Assembly polls on BSP ticket from Jaunpur. He along with family reportedly owns large tracts of land, brick kilns and also licensed liquor shops.

According to MP Police Special Task Force (MPSTF) sources, Bedi Ram has already been charge-sheeted in the MPPSC recruitment test case of 2014 and the case is under trial.

Due to his alleged involvement in fraud cases and since he is from Jaunpur district, the local SP leadership in Ghazipur have been opposing the move to field him as SBSP candidate.

However, according to Bedi Ram, "Accusations are levelled against many people, but until proven, no one can be termed a criminal. The CBI has already given me clean chit in one of the cases" he said.

On the issue of he being termed as an "outsider", Ram says, "The Jakhanian constituency is numbered 'Constituency Number 373', while the constituency to which I belong in Jaunpur district is numbered '372', so I'm Jakhanian's neighbour and not an outsider."

According to Rajkamal Rai, a Ghazipur-based political journalist, "Ram, a former railway ticket collector, is eyeing to turn lawmaker on the back of Yadav, Rajbhar, Chouhan and his own Jatav community voters." He is pitted against two-time ex-BSP MLA Vijay Kumar and BJP's Ramraj Banwasi.

UP'S DAUGHTERS-IN-LAW

SP's Jaya Bachchan, Dimple Yadav and Pallavi Patel campaign in Kaushambi | PTI

Referring to Sirathu candidate Patel and MP Jaya Bachchan, Dimple said, "Three daughters-in-law have come together."

Jaya addressed Dimple as UP's younger daughter-in-law while describing herself as the elder daughter-in-law

On BJP's charges of dynasty politics against SP, Jaya Bachchan said, "Their (BJP's) CM has given up his family, what do they know about family...daughter or daughter-in-law..."

J&K ELECTION

Delimitation: Gupkar meeting to discuss draft

FAYAZ WANI @ Srinagar

THE Gupkar Alliance would be meeting in Srinagar on Saturday to discuss the draft proposals of the J&K Delimitation Commission.

The meeting would be held at the residence of National Conference president Farooq Abdullah. It would be attended by PDP chief Mehbooba Mufti, Gupkar Alliance spokesman and CPI(M) leader Mohammad Yousuf Tarigami and others.

The alliance, which comprises six parties, was formed in October 2020 to fight for restoration of J&K's special status. A leader of the alliance said the leaders would discuss the delimitation panel's draft proposals.

The Delimitation Commission, which has been tasked to redraw boundaries of Assembly and LS seats in J&K, in its first report proposed six additional seats in Jammu region and only 1 in Kashmir.

Consider easing curbs, states told

SANA SHAKIL @ New Delhi

IN view of "substantial decline" in the number of active cases in the country, the Centre on Friday asked states and Union Territories to consider easing curbs for social, sports, entertainment, academic and religious events as well as night curfew hours.

The Union Ministry of Home Affairs (MHA) while extending the Covid containment measures such as face covering, social distancing, among others, advised the authorities to implement a risk assessment-based approach on reopening economic activities as suggested by the Union Health Ministry on February 18.

"Accordingly, after a careful analysis of the local situation, relaxation in various activities may be considered, such as social, sports, entertainment, academic, cultural, religious, festival related gatherings; night curfew; operations of public transport; shopping complexes, cinema halls, gyms, spas, restaurants and bars; opening of schools, colleges, offices, and other commercial activities," Union Home Secretary Ajay Bhalla said.

The senior bureaucrat said states and UTs should continue with testing and surveillance, clinical management, vaccination and implementation of Covid appropriate behaviour for managing the pandemic.

Congress brainstorms to win Gujarat in next polls

DILIP SINGH KSHATRIYA @ Ahmedabad

THE Congress' crucial three-day chintan shivir began on Friday at Dwarka in which the focus of the leadership is the next year's polls in Gujarat.

As many as 500 delegates, including national and state leaders, MLAs, presidents of district units, and heads of different cells and departments, will be attending the event. Former party president Rahul Gandhi will join the brainstorming session today, Pradesh Congress Committee chief Jagdish Thakor said.

The PCC chief added that the party is eyeing to capture more than 125 seats in Gujarat. In 2017, Congress had won 77 seats out of the total 182 seats.

"The Congress follows the ideology of Gandhi, Sardar and Ambedkar. The BJP has tried to eradicate secularism not only in Gujarat but in the whole country. In Gujarat, the BJP government has been spreading lies in the name of religion for the last 27 years," Gujarat Congress in charge Raghu Sharma said.

"In this Chintan shivir, we will plan how to end the communalism of BJP," he added.

Talks on problems faced by people under BJP rule

On the first day, the delegates were shown a video highlighting the role of Congress in nation building. Discussions were held on inflation under the BJP rule, unemployment, poor health infrastructure, the plight of farmers, women's safety and issues faced by small businessmen

EXPRESS READ

2 local LeT militants killed in J&K gunfight

Srinagar: Two local militants of Lashkar-e-Toiba and a civilian were killed in a gunfight in Shopian district of Jammu and Kashmir on Friday. The militants were identified as Muzamil Ahmad Mir and Shakir Wagey, both locals. Muzamil had joined LeT in 2021 while Shakir had recently joined militant ranks.

NCPCR OBJECTS TO LANCET CLAIM

EXPRESS NEWS SERVICE @ New Delhi

THE National Commission for Protection of Child Rights (NCPCR) has issued a notice to Lancet for its report that more than 19 lakh children in India lost at least parent or during the pandemic. The NCPCR chairperson Priyank Kanoongo has asked Lancet to share the data and explain how they have arrived at the figure.

"We have written to them and issued a notice. We asked them to share the foundation of their data," Kanoongo told this daily. He said NCPCR, which comes under the Union Ministry of Women and Child Development, is collecting data on orphaned and street children on the orders of the Supreme Court and also running a website in which data collected from the states is uploaded.

According to NCPCR, 10,000 children lost their parents due to Covid and other reasons, while over 140,000 children lost a single parent. The study published in The Lancet Child & Adolescent Health, said globally 52 lakh children were orphaned. It said that 19 lakh were from India.

IMA MISSIVE

The Indian Medical Association has written to PM Modi seeking early evacuation of medical students stranded in Ukraine. It also urged the government to establish a dedicated helpdesk for medical students.

₹20L DRUG SEIZED IN GUJARAT'S SANTALPUR

INDIA	Max	Min		Max	Min
Ahmedabad	27	16	Mumbai	32	24
Bhopal	33	13	Panaji	30	21
Jaipur	29	17	Patna	29	16
Amritsar	18	09	Lucknow	29	18
Chennai	32	23	Port Blair	31	26
Kolkata	30	20	Imphal	26	07
Srinagar	10	00	Chandigarh	19	09

WALK FOR LIFE

Group of 150 medical students from Lviv on way to Poland border

ANKITA UPADHYAY @ New Delhi

AS the minutes gave way to hours, a group of about 150 students from Danylo Halytsky Lviv National Medical University made the hard choice: fend for themselves as help from Ukranian and Indian officials was nowhere in sight.

Given that staying back meant uncertainty, the group booked Uber cabs towards the Poland border in groups of four and walked thereon to their destination. This, according to the students, was the last hope of getting out of the war-torn territory.

"Initially, we were walking towards wrong route but redirected (on the proper road). We are walking as there is a long traffic and a large number of Ukranians are trying to cross the borders and stuck in traffic for the last 10-12 hours," said Sonu Kumar, a student of Lviv National Medical University in western Ukraine.

Till the filing of this report, the students were walking and stated that they will reach the Poland border in an hour.

According to Sonu, the students who left were mostly from first-year and they have carried their belongings, mostly important books and clothing. "The network is really bad. We have not been able to speak with our parents as well since morning but it is important to leave from Lviv," Sonu texted on WhatsApp.

The distance between Lviv to Poland border is around 80 km and out of which the group covered some 15 km on foot, he said.

Vikram, another student, said that another batch of 150-200 students will leave on Saturday morning.

"While the Indian Embassy notified us that we can cross borders towards Hungary and Romania, we are far away from Lviv and are waiting for the embassy to confirm about the evacuation route for Poland," he said. "They have not confirmed if we can reach the Polish border but we are reaching there in the hope of saving ourselves. For Hungry and Romania, we will have to pay three times the fare of the cab. The distance is also three times as compared with Poland."

The fourth year student said the Indian Embassy advised the students who wanted to cross the Romania and Hungary border to carry printouts of Indian flags and paste it prominently on vehicles and buses. "We were also asked to carry passport, cash in US dollars for any emergency expenses and other essentials."

EMBASSY ADVISORY

The Indian Embassy advised the students who wanted to cross the Romania and Hungary border to carry printouts of Indian flags and paste it prominently on vehicles and buses.

As there was no help, Indian students walked towards Poland for evacuation

RELIEF AT SIGHT

Air evacuation to bring back Indians

EXPRESS NEWS SERVICE @ New Delhi

IN a big relief to Indian nationals stranded in Ukraine, the government has planned evacuation flights to fly back Indians who have managed to reach Romania-Ukraine border amid Russia invasion.

One flight will leave from Delhi and other from Mumbai to Bucharest on Friday night. Sources claimed the Delhi-Bucharest plane was likely to take off at around 9 pm and the flight from Mumbai was expected to depart at 10.30 pm.

"The evacuation flights for the Indians are being arranged and the transportation cost will be completely borne by the government," sources added.

The government has asked Indian nationals to reach the Ukraine-Romania border by road from where they would be taken to Bucharest by officials so that they can be sent back home on the two flights that will be operated by Air India.

Apart from the two chartered flights to Bucharest on Friday, two flights are likely to Budapest on Saturday to bring back the stranded Indians.

The distance between Kyiv and the Romanian border is approximately 600 km and it takes anywhere between 8.5 to 11 hours to cover the distance by road. The distance from the Ukraine-Romania border to Bucharest is approximately 500 km and it takes anywhere between seven to nine hours to cover the distance by road. The distance between Kyiv and the Hungarian border check point is around 820 km and it takes 12-13 hours to cover it by road.

MEA CAMP OFFICES IN LVIV, UKRAINE

+380 679335064/+48 881551273

CAMP OFFICE ALSO OPENED IN CHERNIVTSI, UKRAINE

Various states set up their own helplines to coordinate with MEA on evacuations of stranded nationals from their state and to provide information to worried parents:

UTTAR PRADESH
The UP government set up a dedicated 24x7 helpline for people from the state who are stuck in Ukraine. Nodal officer Ranvir Prasad will co-ordinate with the MEA and Indian Embassy in Kyiv. 0522-1070 and 9454441081. rahat@nic.in

MAHARASHTRA
Control room 022-22027990 9321587143 controlroom@maharashtra.gov.in

BENGAL
12-hour control room, to be functional from 9 am. 2214-3526, 1070

GUJARAT 079-23251900

HARYANA
A control room has been set up in Haryana through the foreign cooperation department. It can be contacted on 919212314595 contactusatfcd@gmail.com.

EMBASSY ADVISORY

The Indian embassy urged the stranded Indians to continue to remain "strong, safe and alert". Around 16,000 Indians are currently stuck in Ukraine. It advised Indians, especially students living near Chop-Zahony (Hungary) and Porubne-Stret (Romania) border points to depart in coordination with MEA teams. It asked them to carry passports, cash, and other essentials like Covid papers.

FIRST BATCH TO ENTER ROMANIA

Over 470 students will enter Romania through the Porubne-Siret border, the Indian embassy in Ukraine said. "We are moving Indians located at the border to neighbouring countries for onward evacuation. Efforts are underway to relocate Indians coming from the hinterland," the embassy said.

Bhagalpur silk trade feels the heat of the war

RAMASHANKAR @ Patna

THE Russia-Ukraine war is taking its toll on the famous Bhagalpur silk industry of Bihar. Nearly 25% of orders for export of silk-made clothes to European countries have been cancelled in the last couple of days.

By a rough estimate, orders worth ₹20 crore have been cancelled in this short period and more is expected in the days to come. Silk-made clothes are in great demand in Ukraine and other European countries, including Russia.

Eastern Bihar Industries Association (EBIA) general secretary Alok Agrawal said those involved in the silk manufacturing trade are apprehensive of more financial losses, if the war continues. "It's a double whammy for the silk traders of Bhagalpur. The business had already suffered huge losses due to the pandemic and now the Russian invasion of Ukraine."

Silk-made scarves or stoles are a favourite of the women of Europe. Bhagalpuri *chadar, lungi*, silk clothes, silk yarn and scarves are in great demand abroad. Besides, clothes made of cotton and linen are also exported from Bhagalpur.

Silk traders revealed that products worth over ₹30-35 crore are exported to Ukraine per annum. "The trade was about to get back on track after the pandemic. But it seems that times are not good for the silk industry of Bhagalpur," said trader Jia-ul-Haq. Nearly 25% of orders placed for the supply of silk products from European countries have been cancelled. "We are worried over the losses incurred in the last few days due to the Russia-Ukraine war," he added.

EBIA's ex-president Pradip Jhunjhunwala said silk products worth ₹100 crore are exported to Russia and Ukraine per annum.

A functionary of the Bhagalpur Weavers' Welfare Association, Alim Ansari said an estimated 12,500 families rely on hand looms for a livelihood. For power looms, this figure is nearly 13,000. He said if the situation in Europe worsens due to the ongoing war, weavers of Bhagalpur would be pushed to the brink of starvation.

₹100 cr
Value of silk products exported from Bhagalpur to Russia & Ukraine per annum

₹30-35 cr
Value of silk products exported from Bhagalpur to Ukraine per annum

₹20 cr
Losses due to cancellation of orders from Europe in last 2 days

25,000
Families dependent on looms

CALL FOR HELP

Parents and relatives show the pictures of students who are stranded in crisis-hit Ukraine, at a press conference in Amritsar on Friday | PTI

Worry over diamond supply in Surat

AHMEDABAD: It is uncertain times for diamond merchants of Gujarat. The world's largest rough diamond mining company Alrosa is based in Russia.

As a result, the world's biggest diamond cutting and polishing centre in and around Surat has halted operations, in anticipation of widespread disruptions in international supply. They are also worried that because of the war, the price of rough diamond will see a steep increase.

Around 8-10 important diamond enterprises controlled by Gujarati diamantaires are functioning in Russia. Because of the war, supply to India has become uncertain.

Former GJEPC (Gems and Jewellery Export Promotion Council) chairman and diamantaire Dinesh Nawadia said, "Six per cent of rough diamonds come from Russia. A large part of this is from Alrosa. If a war or war-like situation continues for a long time, supply of rough goods will stop and the price of polished diamonds will likely go up. Diamond prices went by almost 50 per since last September. So buyers are already sceptical."

Since June 21, there has been a significant mismatch in diamond pricing, with rough diamond prices increasing by 55 to 60 per cent and polished diamond prices increasing only by 15 to 30 per cent.

"The Russia-Ukraine war has suddenly changed a few things in this sector," stated Naimesh Pachhigar, owner of a diamond company. "Because of the interruption in logistics, the price of gold and diamonds will go up even further."

Effects are already being felt. "If the war continues, it will have a big impact on the diamond sector. Manufacturing activity in the industry has come to a halt over the last two days. Because of rising rough diamond costs, there is a perceived shortage of polished diamonds," he added.

Industry sources said the small diamantaires are at the receiving end.

"Due to higher gold and diamond prices, there is an order-based demand in the industry. There is shortage of polished diamonds in the market and the Russia-Ukraine war is going to make the situation more critical for the industry," said another diamantaire.

Dilip Singh Kshatriya

SC asks Sidhu to respond to application within two weeks

EXPRESS NEWS SERVICE @ New Delhi

THE Supreme Court on Friday granted two weeks time to Congress leader **Navjot Singh Sidhu** to file response on an application seeking review of his sentence in a 32-year old road case.

"You file your response; we will consider all the aspects. Whether the application needs to be entertained is the first question which will have to be examined," the court told P Chidambaram, who appeared for Sidhu.

In May 2018, the apex court had held Sidhu guilty of the offence of 'voluntarily causing hurt' to a 65-year-old man and spared him a jail term. It had imposed a fine of ₹1,000.

Later in September 2018, the apex court agreed to examine a review petition filed by the family members of the deceased and issued notice.

EXPRESS READ

Protest at North Block over delay in promotion

New Delhi: Seeking resumption of the long-stalled promotions, officials of the Central Secretariat Service assembled outside the office of personnel minister Jitendra Singh on Friday. Sources said the protesters insisted on meeting Singh, who was not in his office. But the staff assured them that their issues would be addressed by March 10. The sources said the issue has been pending for years now and got further delayed due to litigation. Sources in Jitendra Singh's office said the minister is personally looking into the issue.

Tiger death tally alarming, 27 in first two months

VINEET UPADHYAY @ Dehradun

INDIA has recorded a total 27 tiger deaths this year, reveals data collated by the Wildlife Protection Society of India (WPSI). This is a blow for India's tiger conservation programme, which was drawing applause for being successful over the last few years.

Titu Joseph, chief executive officer of WPSI told this daily, "Till February 23, a total of 27 tiger deaths have been recorded. This means one death every second day, which is serious. Of these, seven are related to poaching. A more robust mechanism is needed."

Worried by the numbers, wildlife experts and conservationists are urging the government to take note. AG Ansari, who has been working for over two decades in Ramnagar, said, "The Centre as well as the states need to pay more attention. Tiger is not just the national animal but an important part of the ecosystem."

Uttarakhand houses Corbett Tiger Reserve, which has the highest tiger density among the 50-odd reserves in India. No tiger death took place in Uttarakhand this year. Uttarakhand forest officials declined to comment on the matter.

Of the 27 tiger deaths, according to the WPSI, nine were in Madhya Pradesh, followed by six in Maharashtra, five in Karnataka, two in Assam, two in Kerala and one each in Rajasthan, Bihar and Andhra Pradesh. It says 19 deaths took place due to fighting among the big cats while seven died due to poaching and related incidents.

According to the National Tiger Conservation Authority (NTCA), 127 tigers died in 2021, 106 in 2020, 96 in 2019, 101 in 2018, 117 in 2017, 121 in 2016, 82 in 2015, 78 in 2014, 68 in 2013 and 88 in 2012. It also says that the number of tiger deaths this year is 23 so far.

In 2020, on the International Tiger Day, a report titled 'Status of Tigers Co-predators and Prey in India', released by the Centre revealed that the reserves of Uttarakhand have the highest tiger density in India. Corbett has 14 tigers per 100 sq km, which is highest in India.

CHANDIGARH DIARY

HARPREET BAJWA
Our correspondent in Chandigarh
hsbajwa73@gmail.com

City gets new set of LED speed displays

With nine more LED screens displaying speed of vehicles installed by the Chandigarh Traffic Police on various stretches taking the total number of such screens to 15. These screens have been installed at Transport light point and the Modella light point, between the Sector 25 and 38 light point, Matka Chowk and the Press light point, Piccadilly roundabout and the Aroma light point, between the Housing Board light point and the Kala Gram light point, on the road between the Sector 45 and 50 light point and Colony No 5, Badheri roundabout and Grain Market roundabout, Kajheri and Mataur roundabout and Kishangarh and Shastri Nagar light point.

QR code based feedback system for public toilets

The Chandigarh Municipal Corporation has completed the process of setting up a QR code-based feedback system in over 300 public conveniences in the city. Thus, now one can give the feedback online directly to the Ministry of Housing and Urban Affairs, if a public toilet not in a good condition. With one's smart phone one just needs to scan the code. Once the code is scanned, they will be directed to the website of the ministry. There will be seven questions heir smart phones and scan the code. Once the code is scanned, they will be directed to the website of the ministry. They can choose yes or no on seven questions related to cleaning of toilets, water availability, lighting, smell and ventilation. Besides, Chandigarh Smart City Limited is currently refurbishing 38 public toilets.

Hospital finally gets RT-PCR lab

Finally, the Government Multi-Specialty Hospital (GMSH) in Sector 16 is ready with a full-fledged RT-PCR laboratory. The laboratory will give reports of Covid samples of city residents at a capacity of 200 tests per day. Earlier, the GMSH was dependent on either the GMCH in Sector 32 or the PGI for reports of Covid samples collected by its teams. The GMSH also has a TrueNat machine that gives results in three to four hours, but is only meant for testing of emergency cases and not mass-scale testing. With this, the city now has four government facilities for RT-PCR testing.

Panchkula connected by '181' distress helpline

The city administration has extended the '181' distress helpline for women in Panchkula. Women in need of help can seek help on this number and will be directly connected to a one-stop centre (OSC)f or any issue they may be facing. The authorities in Panchkula will provide services like legal and medical advice, as well as food facilities. The scheme is aimed at dispersing emergency and non-emergency access of services including legal, medical, counselling support, immediately. Besides, women facing physical, sexual, psychological and financial abuse can call for support and redressal. Domestic violence complaints are also heard by the helpline.

IN THE COURT OF THE 38TH ADDL. METROPOLITAN MAGISTRATE AT BENGALURU

C.MISC. No. 530 / 2022

BETWEEN : 1. Smt. Bhagyamma, D/o. Narasimhachari, W/o. Late Seenu Chari, aged about 64 years, R/o. Halebeedu Taluk, Pandavapura Taluk, Mandya District.

2. Smt. Kamalamma, W/o. Chaluvachari, D/Vl. of Narasimhachari, aged about 66 years, R/at No. 2/1, Arehalli, Bangalore South, Subramanyapura, Bangalore District - 560 061.

3. Sri Ganeshachar, S/o. Narasimhamachari, aged about 38 years, R/o. Shambunahalli Village, Dudda Hobli, Goravale Mandya Taluk, Mandya District - 571 405.

4. Smt. Jayamma, D/o. late Narasimhachari, W/o. Srinivasa .K, aged about 52 years, R/at. No. 25/23/2, 1st Cross, Near Basavanna Temple, Arehalli, Bangalore South, Subramanyapura, Bangalore District - 560 061.

5. Smt. Sharadamma, D/o. late Narasimhachari, W/o. late Ningachari, R/at. No. 67, 3rd Cross, Srinivasapura, Bangalore South, Kengeri, Bangalore District - 560 060. **...Petitioners**

AND : The Tahasildar, Birth and Death Department, Bangalore South Taluk, Bangalore District.

...Respondent

PUBLIC NOTICE

Whereas the above named petitioners **father Sri Narasimhachari S/o. Chaluvachari, R/o. Arehalli, Kengeri Hobli, Bengaluru South Taluk was died on 27.08.1998** in this regard the petitioners have filed a petition before 38th Addl. Metropolitan Magistrate Court, Bengaluru seeking for death certificate of their father and it will be heard **on 28.02.2022.** If any person with an interest in the case is liable to submit their objection before this Hon'ble Court **on 28.02.2022 at 11.00 am** either in person or by counsel.

Given under my hand and seal of the court on this 24.02.2022.

By Order of the Court, Sheristedar, XXXVIII A.C.M.M. Court, Bangalore.

Advocate for Petitioner :
Nagendra .S, Advocate
Central Chamber, Gandhinagar, Bengaluru.

IN THE COURT OF THE 38TH ADDL. METROPOLITAN MAGISTRATE AT BENGALURU

C.MISC. No. 914 / 2022

BETWEEN : 1. Smt. Bhagyamma, D/o. Narasimhachari, W/o. Late Seenu Chari, aged about 64 years, R/o. Halebeedu Taluk, Pandavapura Taluk, Mandya District.

2. Smt. Kamalamma, W/o. Chaluvachari, D/Vl. of Narasimhachari, aged about 66 years, R/at No. 2/1, Arehalli, Bangalore South, Subramanyapura, Bangalore District - 560 061.

3. Sri Ganeshachar, S/o. Narasimhamachari, aged about 38 years, R/o. Shambunahalli Village, Dudda Hobli, Goravale Mandya Taluk, Mandya District - 571 405.

4. Smt. Jayamma, D/o. late Narasimhachari, W/o. Srinivasa .K, aged about 52 years, R/at. No. 25/23/2, 1st Cross, Near Basavanna Temple, Arehalli, Bangalore South, Subramanyapura, Bangalore District - 560 061.

5. Smt. Sharadamma, D/o. late Narasimhachari, W/o. late Ningachari, R/at. No. 67, 3rd Cross, Srinivasapura, Bangalore South, Kengeri, Bangalore District - 560 060. **...Petitioners**

AND : The Tahasildar, Birth and Death Department, Bangalore South Taluk, Bangalore District.

...Respondent

PUBLIC NOTICE

Whereas the above named petitioners **Mother Smt. Parvathamma W/o. late Sri Narasimhachari, R/o. Arehalli, Kengeri Hobli, Bengaluru South Taluk was died on 29.04.2012** in this regard the petitioners have filed a petition before 38th Addl. Metropolitan Magistrate Court, Bengaluru seeking for death certificate of their father and it will be heard **on 28.02.2022.** If any person with an interest in the case is liable to submit their objection before this Hon'ble Court **on 28.02.2022 at 11.00 am** either in person or by counsel.

Given under my hand and seal of the court on this 24.02.2022.

By Order of the court, Sheristedar, XXXVIII A.C.M.M. Court, Bangalore.

Advocate for Petitioner :
Nagendra .S, Advocate
Central Chamber, Gandhinagar, Bengaluru.

PUBLIC NOTICE

My Client **M/s. Om Sai Siri Builders**, Represented by its Proprietor, **T. Srinivasalu,** S/o. Muniswamay Naidu T. Aged about 45 years, Residing at No.14, 12th Main, 1st Cross, Annapoorneshwarinagar, Bengaluru -560 091, is intends to enter into Joint Development Agreement to the below mentioned schedule property belonging to **Smt. Arathi K. Srinivas,** W/o. Sri. K. Srinivas, Aged about 49 years, Residing at No.314, 5th Main Road, BEML 1st Stage, Basaveshwaranagara, Bengaluru -560 079, having title to the Property concerned as per the documents verified.

Any person or persons asserting any rights, title or claim in the schedule property in any manner or the documents thereof or objecting to such JDA in favour of my client should write to the undersigned within Ten **(10) days** from the date of issuance of the Public Notice with all documentary proof on which they are basing and asserting their rights with regard to the schedule property. The claims and objections received thereafter will not be binding on my client and thereafter my client shall proceed to purchase the schedule property as if there are no claimants/ objections to the schedule property.

SCHEDULE PROPERTY

All that piece and parcel of property bearing BDA Site No.388 & 389, situated at West of Chord Road, 1st Stage, 6th Phase, Bengaluru-560 010, Presently comes under the limits of Bruhat Bengaluru Mahanagara Palike, Ward No.107-Shivanagar, PID No.20-37-388/389, Bengaluru, Measuring East to West : 40 Feet and North to South : 60+66/2 feet, in all total measuring 2520 Sq. Feet and bounded on:-

East by : Site Nos. 390 & 391, **West by :** Road, **North by :** Site No.387, **South by :** Road.

MOHAN KUMAR K.T., Advocate
No.1051, 20th Main, 53rd Cross, 5th Block, Rajajinagar, Bengaluru - 560 010.
Mob No.9845172742

PUBLIC NOTICE

The General public at large are hereby notified that my client **Sri. Kalappa,** S/o. Late Chikkegowda, R/at Kattrighatta Village, Huthridurga Hobli, Kunigal Taluk, Tumkur District, has lost of original Sale Deed dated: 17-03-2007, bearing No.BLN-1-67759/2006-07 of Book-I, Stored in C.D.No.BLND 395, Registered in the office of the Sub-Registrar, Bengaluru North Taluk, in respect of property bearing Assessment No.48/1, Site No.31, situated at Srigandadakaval Village, Yeshwanthpura Hobli, Bengaluru North Taluk, presently comes under the Limits of Bruhath Bengaluru Mahanagara Palike Ward No.2, measuring East to West : 40 Feet and North to South : 30 Feet, totally measuring 1200 Square Feet, any person tracing the said Document/ in possession of the Document is requested to hand over to the same to the undersigned. Public are also cautioned in the above said Document shall not be used to deal in any manner whatsoever with respect of Schedule property and if any such action is done, the same shall not be binding on my client. The police complaint also has been registered with regard to the loss of the said Document.

SCHEDULE

All that part and parcel of property bearing Assessment No.48/1, Site No.31, situated at Srigandadakaval Village, Yeshwanthpura Hobli, Bengaluru North Taluk, presently comes under the Limits of Bruhath Bengaluru Mahanagara Palike Ward No.2, measuring East to West : 40 Feet and North to South : 30 Feet, totally measuring 1200 Square Feet and bounded on :

East by : Road, **West by :** Site No.66, **North by :** Site No.32 belongs to Ushadevi, **South by :** Site No.30 belongs to Vimaladevi.

ADVOCATE & ADDRESS :
MOHAN KUMAR K.T., Advocate
No.1051, 20th Main, 53rd Cross, 5th Block, Rajajinagar, Bengaluru - 560 010.

UNIVERSITY OF CALICUT

(Purchase Division)

No. 32922/Purchase-A-SO-/2022/Admn Dated: 24.02.2022

E-TENDER NOTICE

Online tenders (Open Tenders) are invited from the paper manufacturing mills / paper suppliers for supply of 200 MT 84 cm 60 GSM Reel Paper to School of Distance Education. **(E-tender ID: 2022_UoC_477653_1)**. For details log on to **www.etenders.kerala.gov.in**

Sd/- DEPUTY REGISTRAR (Purchase)
For Registrar

Ref No : ADM/ICTD/9607/2022 Date : 25.02.2022

THE BAGALKOT DISTRICT CENTRAL CO-OP BANK., BAGALKOT

HO : Sector No – 24, Navanagar, BAGALKOT - 587103
Tel : 08354 – 236443, 235573, E-Mail : ictdrfp@bgkdccbank.com

E- Tender Procur No. DOC/2021-22/IND216 Date : 25.02.2022

Tender Notification

(Through e-procurement portal only)

Item rate tender is invited as per through E-Procurement platform. The details of the Notification of E-Tender for Supply, Installation, Configuration, Testing, Maintenance services and Commissioning of IT Components and SD-WAN Solution at Data Center, Disaster Recovery Center, Branches and ATMs and of event and specification can be had, by visiting the link https://eproc.karnataka.gov.in, there by registering with e-procurement platform. Last date & Time for Receipt of Tender is 16.03.2022 at 18:00 PM. All Vendor are requested to get updated with corrigendum/addendum (if any) issued online at the following E-Procurement.

Sd/-
CHIEF EXECUTIVE OFFICER

NATIONAL INSTITUTE OF RURAL DEVELOPMENT & PANCHAYATI RAJ

(Ministry of Rural Development, Government of India)
Rajendranagar, Hyderabad-500030

NIRDPR, an autonomous organisation under the Ministry of Rural Development, Govt. of India, proposes to engage the services of suitable candidates for the following positions on contract basis for a period of one year in Centre for Information Communication & Technology of NIRDPR.

1. Net Developers for ERP Development & Maintenance - 2Nos @ Rs.40,000/- p.m.
2. IT Support Engineers - 2Nos @ Rs.25,000/- p.m.
3. IT Assistant for IT Activities - 1No @ Rs.20,000/- p.m.

For Job Profile, Eligibility Criteria and other details please visit: **http://career.nirdpr.in/**

Last date for submission of online application is **27.03.2022.**

Advt.No.08/2022 *Sd/-*
File No: NIRDPR/CICT/EmployeeEngagement **Assistant Registrar (E)**
Comp.no.9840

Bangalore Electricity Supply Company Limited

(Wholly Owned State Government of Karnataka Undertaking)
(CIN-U04010KA2002SGC030438)

BRIEF TENDER NOTIFICATION

(Through e-procurement portal) Call-2

BESCOM, invites tender Civil Engineering works coming under jurisdiction of **Chitradurga Zone in Two cover system.**

Name of the Work: (1) Construction of residential quarters Block-IV (4 tenements) for Lineman at BESCOM Colony premises, **Jagalur. (2)** Construction of residential quarters Block-I (4 tenements) for Lineman at BESCOM Colony premises, **Channagiri. (3)** Construction of residential quarters Block-I (4 tenements) for Lineman at BESCOM Colony premises, **Belludi (Harihara Tq.). (4)** Construction of residential quarters Block-I (4 tenements) for Lineman at BESCOM Colony premises, **Kundur (Honnali Tq.). (5)** Construction of residential quarters Block-I (4 tenements) for Lineman at BESCOM Colony premises, **Sasvehalli (Honnali Tq.).**

The prospective bidders interested to participate are advised to register their user ID under website: **https://www.eproc.karnataka.gov.in** and **log-in into** e-procurement on or after **28-02-2022.**

Sd/- Chief Engineer (Ele).,
O&M Zone, BESCOM
Chitradurga.

For Electricity related complaints call: 1912
Download BECOM Mithra Mobile App

YOUR GUIDE TO SPICY LIVING

INDULGE

Every Friday with THE NEW INDIAN EXPRESS

GOVERNMENT OF KARNATAKA

PANCHAYATH RAJ ENGINEERING DIVISION, RAICHUR

No.EE/PRED/RCR/TS/E-Tender/2021-22/16/44 **Date: 25.02.2022**

TENDER NOTIFICATION

(Through e-procurement)

On Turn-key basis Tenders are invited through e-procurement for the following works by the Executive Engineer, P.R.E.Division, Raichur on the behalf of Governor of Karnataka, from the contractors registered in PRED as per the schedule given below:

1. Issue of Blank Tender Documents from : 28.02.2022
2. Receipt of completed tender documents : 14.03.2022 up to 4.30 P.M
3. Technical Bid opening on : 15.03.2022 at 5.00 P.M (If possible)
4. Financial Bid opening on : 18.03.2022 at 11.00 A.M (If possible)

Indent Nos:
Raichur Taluka: 89102]
Manvi Taluka: 89028]

Further details can be obtained by logging on the http://eproc.karnataka.gov.in

Sd/-
Executive Engineer,
P.R.E.Division, Raichur

KARNATAKA STATE FINANCIAL CORPORATION

(Established under the State Financial Corporations Act, 1951)
Branch Office : No.37, I Floor, Opp: DC Office, Hospet Road, KOPPAL– 583 231.
Phone : (08539) 225004, 225005, 9880034031, 9972789010

SALE OF ASSETS THROUGH e-AUCTION

Notice is hereby given to the effect that the **Immovable Properties** described herein which have been taken possession under the provisions of Securitization and Reconstruction of Financial Assets and Enforcement of Security Interests **(SARFAESI)** Act, 2002 and in exercise of the powers conferred under Section 13(4) read with Rule No.8(6) of Security Interest (Enforcement) Rules, 2002 will be sold through e-auction on **'as is where is and whatever there is basis'** for recovery of loan dues mentioned in each case. Interested persons for the purchase of the following assets may participate in the bid through e-auction. **Name of the Secured Creditor: Karnataka State Financial Corporation.**

Property Details

1. Residential House : Sy.No.47/2, Plot No.51, TP Assessment No.4221, Krishnagiri Colony, Kushtagi, Koppal Dist. plot measuring 1200 sft. and residential house thereon standing in the name of Sri Lingayya S/o Sanjeevappa Julagudda. Bounded on: East by - Plot No.50, West by - Plot No.84, North by - Road, South by - Plot No.47. Name of the Borrower: Vaishnavi Granities [Prop:Sri Lingayya S/o Sanjeevappa Julagudda];
Reserve Price : Rs.19,48,000/- ; EMD : Rs.1,95,000/- Loan liabilities Rs.1,29,65,953.13 as on 10-02-2022. E-auction No. KSFC/2021-22/AUCTION2609

2. Residential House : Plot No.43, MB No 4-13-143/4-12-142, Ward No.7, Murari Nagar, Gundamma Camp, Gangavathi site measuring 600 sqft. standing in the name Smt. Krishnaveni bounded on: East by - Private Property, West by - Private Property, North by - Road, South by - Private Property. Name of the Borrower: N Pandian Sweets,
Reserve Price :Rs.3,99,000/- : EMD : Rs.40,000/- Loan liabilities Rs.27,26,564.78 as on 10-03-2021. E-auction No. KSFC/2021-22/AUCTION2610

3. Residential House : MB No 4-13-140/4-13-139, Ward No.7, Murari Nagar, Gundamma Camp, Gangavathi. Site measuring 600 sqft. standing in the name Smt. Indrani bounded on: East by – Private Property, West by – Private Property, North by – Road, South by – Plot No.26 & 27 & building thereon Name of the Borrower: N Pandian Sweets,
Reserve Price :Rs.5,93,000/- : EMD : Rs.59,300/- Loan liabilities Rs.27,26,564.78 as on 10-03-2021. E-auction No. KSFC/2021-22/AUCTION2611

4. Residential House: (Partners: R.Kannan, R Shelvakumar & two others) site measuring 30'x40' & building thereon at Plot No.26 & 27, MB No. 4-13-127/4-13-126 & 4-13-126/4-13-125, Ward No.7, Murahari Nagar, Gundamma Camp, Gangavathi standing in the name of N Pandian Sweets, bounded on : East by – Private Property, West by - Private Property, North by - Private Property & South by – Road. Name of the Borrower: N Pandian Sweets,
Reserve Price:Rs.15,17,000/- : EMD : Rs.1,52,000/-. Loan liabilities Rs.27,26,564.78 as on 10-03-2021. E-auction No. KSFC/2021-22/AUCTION2612

Terms & Conditions : [1] The e-auction will be through web site **https://eproc.karnataka.gov.in** [2] Bid opening date and time : **14/03/2022 at 11:00** AM. [3] Last date and time for payment of EMD & expression of interest to participate in e-auction is **23/03/2022 at 2:00PM.** [4] Bid closing date **23/03/2022 and time at 4:00 p.m.** [5] Inspection Date & Time: from **02/03/2022 to 21/03/2022 from 11:00 AM to 4:00 PM** (on all working days with prior appointment). (6) The successful bidders have to bear dues / taxes / arrears etc., if any on the property. The full details of the above properties and other terms & conditions of sale through e-Auction are detailed in the website viz. **https://eproc.karnataka.gov.in**

STATUTORY 15 DAYS SALE NOTICE UNDER SARFAESI ACT: This is also a 15 days notice required to be issued to the mortgagors/ borrowers/personal guarantors under the provisions of SARFAESI Act, 2002. They are hereby informed to pay the sum mentioned above along with up-to-date interest and other charges, if any within 15 days from the date of publication of this notice either to redeem the property by paying the entire amount of due or to find intended purchasers with ready amount for any value more than the reserve price fixed as above failing which the corporation will sell the above said properties as per the provisions laid down in SARFAESI Act, 2002.

Place : Koppal **Sd/-**
Date: 25-02-2022 **Authorised Officer**

BRUHAT BENGALURU MAHANAGARA PALIKE

Office of the Executive Engineer, Chikkapete Division, 8th Main, 2nd Block
Jayanagara, Kanakanapalya, Bengaluru - 560 011.

No: EE/CKP/E-PROC/16/2021-22 **Date: 25.02.2022**

INVITATION FOR SHORT TERM TENDER

(Through GOK e-Procurement Portal only) (Single & Two Cover)

The Executive Engineer (Chikkapete Division),BBMP Bengaluru Invites Tenders from eligible Contractors registered in Bruhat Bengaluru Mahanagara Palike or equivalent registration with CPWD / KPWD / Railways / MES / National Highway or any State Government Organisations for the Construction of work detailed in the table below. **(STD-KW-1, 2, 3 & 4)**

Sl. No.	Name of the Works	Estimate Cost (₹. in Lakhs)	EMD (in ₹.)
1	Engaging Silt and Tractor in Ward No-118 (4th Call)	12.00	30000
2	Maintenance for the BBMP Buildings in Ward No-142 (3rd Call)	10.00	25000
3	Providing UGD lines in Siddapura Ward (3rd call)	100.00	200000
4	Drilling of borewell and providing drinking water pipe line in Siddapura Ward (2nd Call)	100.00	200000
5	Maintenance of footpath, drains & Re-asphalting of damaged roads in Ward jurisdiction in Ward-118.	20.00	50000
6	Maintenance of footpath, drains & Re-asphalting of damaged roads in Ward jurisdiction in Ward-119. (ST Only)	20.00	25000
7	Maintenance of footpath, drains & Re-asphalting of damaged roads in Ward jurisdiction in Ward-142.	20.00	50000
8	Maintenance of footpath, drains & Re-asphalting of damaged roads in Ward jurisdiction in Ward-143. (SC Only)	20.00	25000
9	Maintenance of footpath, drains & Re-asphalting of damaged roads in Ward jurisdiction in Ward-144.	20.00	50000
10	Maintenance of footpath, drains & Re-asphalting of damaged roads in Ward jurisdiction in Ward-145.	20.00	50000
11	Maintenance of footpath, drains & Re-asphalting of damaged roads in Ward jurisdiction in Ward-153.	20.00	50000
12	Annual Maintenance of Borewells and Water Supply lines in Ward Jurisdiction in Ward No-118. (SC Only)	20.00	25000
13	Annual Maintenance of Borewells and Water Supply lines in Ward Jurisdiction in Ward No-119.	20.00	50000
14	Annual Maintenance of Borewells and Water Supply lines in Ward Jurisdiction in Ward No-142.	20.00	50000
15	Annual Maintenance of Borewells and Water Supply lines in Ward Jurisdiction in Ward No-143.	20.00	50000
16	Annual Maintenance of Borewells and Water Supply lines in Ward Jurisdiction in Ward No-144. (SC Only)	20.00	25000
17	Annual Maintenance of Borewells and Water Supply lines in Ward Jurisdiction in Ward No-145.	20.00	50000
18	Annual Maintenance of Borewells and Water Supply lines in Ward Jurisdiction in Ward No-153.	20.00	50000

Calendar of Events: (1) Tender must be submitted online through e-procurement portal on or before **10.03.2022** upto **4:00** pm. (2) Pre-Bid meeting will be held on **04.03.2022** at **3:00** pm in the Office of the Chief Engineer (South), Bruhat Bengaluru Mahanagara Palike, Jayanagara 2nd Block, Benglauru - 560 011. (3) Last Date for Uploading the Filled Tender Document is **10.03.2022** upto **4:00** pm. (4) Date of Technical Bid Opening of Tenders is on **11.03.2022** by **4:30** pm. (5) Date of Financial Bid Opening of Tenders is on **after Technical Bid Approved.** Further details may be obtained from the above office during office hours on working days or from website **https://eproc.karnataka.gov.in.**

Sd/- Executive Engineer,
Chikkapete Division

STAY PROTECTED FROM COVID-19, NO CARELESSNESS UNTIL THERE IS A CURE.

Wear Mask | 6 Feet Follow Physical Distancing | Maintain Hand Hygiene

QuoteExpress **BE KIND WHENEVER POSSIBLE. IT IS ALWAYS POSSIBLE** › DALAI LAMA

केनरा बैंक Canara Bank

Singasandra Branch,
No 37/1,Singasandra,
Hosur Road Bengaluru,
080-25743262 M- 9141421159
email:cb4785@canarabank.com

NOTICE TO BORROWER/GUARANTOR/MORTGAGOR

Whereas the authorized officer of the Canara Bank, Singasandra branch under the Securitisation and Reconstruction of Financial Assets and Enforcement of Security Interest Act , 2002 and in exercise of powers conferred under section 13(2) of chapter 3 of the security interest (Enforcement) Rules 2002, issued Demand Notice /s on below mentioned date, calling upon the following borrower/s /Guarantor/s to repay the dues within 60 days from the date of receipt of the said notice.

1. Name of the Borrowers: 1) M/s Revathi Enterprises, Prop. Mr.Venkatesh, No 50, Devasandra Main Road,Opp Vinayaka Jewellers, K R Puram Bangalore- 560036, **2) Mr Venkatesh,** No 166 Brunda Nilaya 1st cross, Devasandra, KR puram,Bangalore 560036.
Schedule A : Nature of Facility : OD/ OCC for Working Capital Requirements, **A/c No :** 4785261000001, **Limit :** Rs.50,00,000/-
Liability :Rs.1,37,33,688.99 (Rupees One crore and thirty seven lakhs thirty three thousand and six hundred and eighty eight and ninty nine paise)
Schedule B : Movables: Hypothecation of Stocks and Book debts of M/S Revathi Enterprises(Prop: Mr Venkatesh)
Immovabe: 1) EMT of the Property bearing Site No.36 carved out of property no 29/2 Katha no 29/2/36 Ward no 54 situated at Kodigehalli Village , K R Puram Hobli Bangalore East Taluk measuring East to west 40ft and north to south 30 ft.
Date of NPA: 30/06/2016 **Demand notice Date:11/02/2022.**

2. Name of Borrowers : Mrs. Beena K V, W/o Ranjan S, No 28, 1st cross, Puttappa Layout, New Thippasandra, Bangalore 75
Schedule A:Nature of Facility : Housing Loan
A/c No : 4785619000002, Limit : Rs.64,49,000/-
Liability :Rs. 45,87,617/- (Rupees Forty five lakhs and eighty seven thousand and six hundred and seventeen only)
Schedule B: Immovabe: 1) EMT of the 2 BHK Property bearing Flat No.201, 2nd Floor, B Block in the apartment known as "Ankshu Ecstasy" made by M/s TGR projects India Pvt Ltd measuring 1397 sq ft super built area under Survey #38/1, 38/2,37/2,37/3,37/4, 35/A2 in sites No 127 & 127 A situated at Seegehalli Village K R Puram Hobli Bangalore East
Date of NPA: 24/11/2021 **Demand notice Date:16/02/2022**

3. Name of Borrowers : 1) Mr. P N Venkatanarayana Babu, S/o Mr. P N Nagarajaiah, No 25 ,8th Cross Opp Amarjyothi College, Basavanapura Main Road, KR Puram, Bangalore 560036 **2) Mrs Sreelakshmi N P,** W/O P N Venkatanarayana Babu, No 25 ,8th Cross Opp Amarjyothi College, Basavanapura Main Road, KR Puram, Bangalore 560036
Schedule A:Nature of Facility : Housing Loan
A/c No : 4785627000002, **Limit : Rs. 3700000.00**
Liability :Rs. 36,49,745/- (Rupees Thirty six lakhs and forty nine thousand and seven hundred and forty five hundred only)
Schedule B : Immovabe: 1) EMT of the 2 BHK Property bearing Flat No.208, 2rd Floor, B Block in the apartment known as "Ankshu Ecstasy" made by M/s TGR projects India Pvt Ltd measuring 1399 sq ft super built area under Survey #38/1, 38/2,37/2,37/3,37/4,35/A2 in sites No 127 & 127 A situated at Seegehalli Village K R puram Hobli Bangalore east
Date of NPA: 31/03/2019 **Demand notice Date:16/02/2022**

The above borrowers committed default of repayment of loans as above and the loans are duly secured by way of mortgage of property described as above and were classified as Non Performing Assets on various dates mentioned as above . The bank issued Registered Notice to all the borrower/ Guarantors under section 13(2) of Securitisation and Reconstruction of Financial Assets and Enforcement of Security Interest Act , 2002 calling upon them to repay the outstanding amount . We now call upon to pay the above mentioned liability with further interest and cost approved till date within 60 days from the date of this notice, failing which Bank will be constrained to exercise its rights of enforcement fo security interest as per section 13(4A TO B) of SARFAESI ACT 2002) against the secured assets given in the schedule above . The above borrowers in particular and the public in general are hereby cautioned not to deal with the above properties and restrained from dealing in term of section 13(13) of SARFAESI Act 2002, and any dealings with the properties will be subject to the charge of Canara Bank for the accounts mentioned above with further interest and cost, expenses there on.

Place : Bangalore **Sd/-**
Date : 25.02.2022 **Authorised Officer**
Canara Bank

QuoteExpress **IF YOU'RE GOING THROUGH HELL, KEEP GOING** › WINSTON CHURCHILL

Kotak Mahindra Bank Limited

Regd Office: 27 BKC, C27, G Block, Bandra Kurla Complex, Bandra (East), Mumbai – 400051
Branch Off: 6-3-1109/1/P/202, 1st Floor, Jewel Pavani Tower, Raj Bhavan Road, Somajiguda, Hyderabad - 500082 **Contact No:-97036 16133**

E-AUCTION NOTICE

PUBLIC NOTICE FOR SALE OF IMMOVABLE PROPERTY (SECURED ASSET) UNDER THE PROVISIONS SECURITISATION & RECONSTRUCTION OF FINANCIAL ASSETS & ENFORCEMENT OF SECURITY INTEREST ACT, 2002 ('SARFAESI ACT")

Notice is hereby given to the Public in general and in particular to the Borrower(s) and Guarantor(s) that the below described immovable property mortgaged/charged to **Kotak Mahindra Bank Limited (Secured Creditor),** the physical possession of which has been taken by the Authorised Officer of **Kotak Mahindra Bank Limited (Kotak Bank)** on **September 05, 2018,** will be sold on **"As is Where is" and "As is What is basis" on March 23, 2022** for recovery of **Rs.70,14,46,776.07 (Rupees Seventy Crores Fourteen Lakhs Forty Six Thousand Seven Hundred Seventy Six and Paise Seven only) as on October 31, 2020** together with further interest and charges thereon from the Borrower namely **M/s Coastal Projects Limited and Guarantors/Mortgagors namely Mrs. Neetha Krishnamurthy.**

The Reserve Price is fixed at Rs.14,06,00,000/- (Rupees Fourteen Crores Six Lakhs only)

Earnest Money Deposit payable will be Rs.1,40,60,000/- (Rupees One Crore Forty Lakhs Sixty Thousand only).

Bid Submission Date: March 21, 2022 till 5.00 pm

Name and Address of the Mortgagor	Amount outstanding as on October 31, 2020)	Details of Immovable property (Secured Assets) put for auction)	Date & Time of E-Auction
Mrs. Neetha Krishnamurthy) W/o, G.Krishnamurthy, 1153, 5th Main "A" Block, IInd Stage, Rajajinagar, Bangalore-560010. **Also at:** 48/1, 5th Main, 7th Cross, Malleshwaram, Bangalore – 560 008; **And also at:** No.1, Bhairaveshwara Nilaya 12th Cross, 6th Main, Malleshwaram, Bangalore – 560 003. **And also at:** 376, Dwaraka, 3rd Floor, 12th Cross, Dollars Colony, RMV 2nd Stage, Bengaluru – 560 094	The amount outstanding is **Rs.70,14,46,776.07** (Rupees Seventy Crores Fourteen Lakhs Forty Six Thousand Seven Hundred Seventy Six and Paise Seven only) together with further interest and charges thereon at contractual rates from November 01, 2020.	All that piece and parcel of immovable property being land with building admeasuring an extent of One (01) Acre in Survey No.22, situated at Abbigere Village, Yeshwanthapura Hobli, Bangalore North Taluk, Bangalore Urban District, now within the jurisdiction of Bruhat Bangalore Mahanagara Palike (BBMP). **Boundary of the property:** Towards East: Remaining portion of property in Survey No.22; Towards West: Remaining portion of property in Survey No.22; Towards North: Property bearing Survey No.23; Towards South: Road and the property bearing Survey No.21.	**March 23, 2022 between 2.00 pm to 3.00 pm**

To the best of the knowledge and information of the Authorised Officer /Kotak Bank, apart from the security interest created in favour of Kotak Bank, there are no other encumbrances with respect to the aforesaid property put for auction. All Statutory dues like revenue, property taxes, Electricity dues, Society dues and any other outstanding dues payable on the property put for auction shall be ascertained and paid by the successful Bidders/ purchaser(s). The particulars in respect of the secured assets specified hereinabove have been stated to the best of the information of the undersigned, who, however shall not be held responsible for any error, misstatement or omission in the said particulars. The Bidder(s)/ prospective purchaser(s) are, therefore, requested in their own interests, to satisfy himself / herself with regard to the above, the title of the immovable property and the other relevant details pertaining to the abovementioned property / properties, before submitting the tenders.

TERMS AND CONDITIONS :

1. The above assets are put for sale on **"AS IS WHERE IS" AND "AS IS WHAT IS BASIS".** The inspection of the property put for auction would be available for the prospective bidders and the same is fixed for **March 14, 2022 from 11.00 AM to 5.00 PM** on prior appointment on (Mobile) 9703616133;
2. The auction shall be conducted only through **"On Line Electronic Bidding"** through website https://kotakbank.auctiontiger.net on **March 23, 2022 from 2.00 p.m. to 3.00 p.m.** with unlimited extensions of 5 minutes duration each;
3. The intending bidders shall hold valid E-mail id. For details with regard to E-Auction, the intending bidders may contact **M/s E. Procurement Technologies Ltd – Auction Tiger on Landline: 079-68136880/68136837 Ram Sharma -9978591888 Mobile.: 9265562821/18 (Technical details & bidding Process) on E-Mail: support@auctiontiger.net; and ramprasad@auctiontiger.net**
4. For detailed Terms & Conditions of auction sale, the bidders are advised to go through the portal https://kotakbank.auctiontiger.net and the said terms and conditions shall be binding on the bidders who participate in the bidding process. Also note that bid has to be filled and submitted online on the portal https://kotakbank.auctiontiger.net for participating in the E-Auction;
5. Prospective purchaser/ bidders may avail online training from M/s E-Procurement Technologies Ltd-Auction Tiger on the above contact numbers;
6. Bids along with KYC documents shall be submitted online in prescribed online bid form with relevant details as available in the website https://kotakbank.auctiontiger.net on or **before March 21, 2022 upto 5.00 p.m** and the copy of the same shall also be sent by email to the Authorised Officer at srilatha.rangappa@kotak.com;
7. Earnest Money Deposit (EMD) shall be deposited through RTGS/NEFT/Fund Transfer to the credit of **Account No. 8411307138, Kotak Mahindra Bank Ltd. A/c E-Auction, Malad (East) Branch, Mumbai, IFSC Code: KKBK0000646, on or before March 21, 2022 upto 5.00 pm.** Any bid submitted without depositing the EMD amount shall stand automatically rejected;
8. The EMD deposited by the proposed bidder shall not earn any interest;
9. All charges /dues including the charges for Registration, the stamp duty, Electricity dues, Municipal Corporation dues and all other charges towards the statutory dues, Taxes, assessments/ assessment dues, charges fees etc., owing to anybody shall be to the sole responsibility of the purchaser/successful bidder and all such dues outstanding if any on the property put for auction shall be paid by the successful bidder (s)/ prospective purchaser (s);
10. The bid price to be submitted shall be equal to and / or above the Reserve Price and during the bidding process, bidders who have submitted bids shall improve their further offers in multiples of Rs.5,00,000/- only (Rupees Five Lacs Only);
11. The successful bidder has to deposit 25% of the highest bid amount (including EMD already paid) immediately on closure of the auction sale proceedings and not later than on the next working day till the close of the office hours. The balance 75% of the highest bid amount shall have to be deposited within fifteen days from the date on which the acceptance /confirmation of sale is conveyed to such successful bidder. In the event of non-payment of either 25% of the highest bid amount or 75% of the highest bid amount, the Bank has right to forfeit the amount deposited by the successful bidder and the Authorised Officer will be at liberty to cancel the auction and conduct fresh auction;
12. On receipt of the entire sale consideration within the stipulated period as mentioned above, the Authorised Officer shall issue the Sale Certificate and the sale shall be completed thereafter and Kotak Bank shall not entertain any claims;
13. The Authorised Officer has the absolute right and discretion to accept or reject any bid or adjourn/ cancel the sale/ modify any terms and conditions of the sale without any prior notice and assigning any reason;
14. It may be noted that in case of any discrepancy /inconsistency between the notices published in English and in Kannada then the contents of the notice published in English will prevail.
15. If the sale price is more than Rs. 50,00,000/- (Rupees Fifty Lakh Only) then the auction purchaser/successful bidder has to deduct 1% of the sale price as TDS in the name of the borrower (i.e., Coastal Projects Limited) & remit it to Income Tax Department as per section 194 IA of Income Tax Act and only 99% of the sale price has to be remitted to the Bank. The sale Certificate will be issued only receipt of Form 26QB & Challan for having remitted the TDS..

Statutory Notice under Rule 8 (6) of the Security Interest (Enforcement) Rules

The Principal Borrower / Guarantor / Mortgagor are hereby notified to pay the sum as mentioned above along with up to date applicable interest and ancillary expenses before the date of auction, failing which the property will be auctioned/sold and balance due if any, will be recovered with interest and cost and this notice shall also be treated as notice of sale to the borrower/ guarantor and mortgagor mentioned hereinabove.

Date: 25-Feb-2022 **Sd/-**
Place: Hyderabad **Authorized Officer**
Kotak Mahindra Bank Ltd.

PUBLIC NOTICE

The general public are hereby informed that, my clients (1) **R. VASU. B** S/o Byrappa (2) **MR. MADESH** S/o Perumal Shetty, R/a, Weavers Colony, Gottigere Post, Bannerghatta Main Road, Bangalore-560083, had entered into a agreement of sale dated:-12/12/2019, with **MR. KODANDARAMA.H S/O HANUMAPPA** for the sale of **SCHEDULE PROPERTY**.

In view of the fact that, the sale transaction has not been materialized within the time specified in the aforesaid Sale agreement dated:-12/12/2019, my clients had issued legal notice dated:-03/02/2022 and called and the said **MR.KODANDARAMA.H S/O HANUMAPPA** to cancel the agreement of sale dated:-12/12/2019 and our clients shall forfeit the entire advance amount paid by **MR.KODANDARAMA.H S/O HANUMAPPA.**

The public are hereby warned that, in spite of this public notice, any person/s enter into any kind of transaction of deed in whatsoever manner called in respect of the schedule property on the basis of the agreement referred to above they will be doing so at their risk and costs and such transactions will not be binding on my clients and the **SCHEDULE PROPERTY**.

:: SCHEDULE PROPERTY::

All that piece and parcel of the immovable property bearing vacant House List No-30, Katha No-8/4, Situated at:-Basavanapura Village, Begur Hobli, BBMP Ward No-192, Bangalore South Taluk, Measuring East to West 48 Sq ft and North to South 30 Feet, in altogether 1440 Sq Ft. and bounded on:- **East By :** Road, **West By :** Property No-38, **North By :** Property No-31, **South By :** Road.

$20 mn

aid to be immediately allocated by the United Nations to scale up humanitarian operations in Ukraine

GLOBAL WEATHER

LR: Light Rain • HR: Heavy Rain • SW: Snow • TDS: Thundershower • LC: Light Cloud • SNY: Sunny

Beijing	12	-4	SNY	Los Angeles	22	8	SNY
Colombo	30	24	TDS	Melbourne	27	17	LC
Dhaka	30	19	LC	Moscow	3	-3	LC
Dubai	29	20	SNY	New York	4	-1	LC
Houston	6	3	LR	Singapore	29	26	TDS
Istanbul	12	5	LC	Toronto	-1	-3	LC
London	11	3	LC	Washington	11	-2	LC

AS TROOPS CLOSE IN, DEATH SURROUNDS UKRAINIANS

Civilians hold on to their lives, flee the country as casualties rise; sounds of explosions, air raid sirens take over Kyiv, as residents stand uneasily in doorways

KYIV

YURII ZHYHANOV woke before dawn to his mother's screaming and found himself covered in dust. On the second day of Russia's invasion, shelling on the outskirts of Ukraine's capital, Kyiv, struck their residential building.

Many civilians, horrified to find their lives at risk, started to flee during the attack's first hours. Amid the smoke and the screeching of car alarms on Friday, Zhyhanov and his family packed and joined them. "What are you doing? What is this?" he said, addressing Russia and gesturing to the damaged building behind him. "If you want to attack military personnel, attack military personnel. This is all I can say."

His weariness and shock reflected that of his country as people climbed out of bomb shelters, basements and subways to face another day of upheaval. Those who didn't wake to explosions were roused by air raid sirens. Then came the news that Russian forces had advanced to the capital's outskirts. Russia has said it is not targeting cities, but the fighting seemed far too close. The body of a dead soldier lay near a Kyiv underpass. Elsewhere, fragments of a downed aircraft smoked in a residential area. Black plastic was draped over body parts found amid the brick homes.

Armoured personnel carriers drove down the city's streets. Soldiers on empty bridges established defensive positions. Residents stood uneasily in doorways of apartment buildings, watching.

Outside a monastery, a woman lifted her hands toward a mural of saints and appeared to pray. In the port city of Mariupol, a young girl named Vlada wished for the assault to stop. "I don't want to die," she said. "I want all of this to end as soon as possible." Uncertainty compounded the fear. On a street in the Obolon district, Associated Press journalists saw a military truck disabled, its tires deflated. The truck had no apparent insignia, and it was not clear if it was a vehicle that Ukraine's general staff claimed had been stolen by Russian forces aiming to disguise themselves as local ones. Ukrainians picked through the damage left by shelling. And some mourned.

In the city of Horlivka, in the territory held by pro-Russian rebels, a body covered with a blanket lay outside a house that had been hit. A man standing nearby spoke on the phone. "Yes, Mom's gone, that's all," he said. "That's it, Mom's gone."

The UN human rights office said it was receiving increasing reports of civilian casualties, with at least 25 deaths verified, mostly from shelling and airstrikes. "The figures, we fear, could be much higher," an agency spokesperson said. *AP*

A Ukrainian mother walks with her daughter along the road from the Hungarian-Ukrainian border crossing near Beregsurany, Hungary, in a bid to flee the conflict in their country | AFP

A view of the wreckage of an unidentified aircraft that crashed into a private house in a residential area in Kyiv | AFP

Zelensky says West in 'no hurry' to offer help

KYIV

UKRAINIAN President Volodymyr Zelensky on Friday called on Europeans with "combat experience" to take up arms and defend Ukraine against invading Russian forces, adding the West was too slow to help his country.

His dramatic call for help came as Russian forces were approaching the Ukrainian capital, with some units reportedly reaching the city's northern suburbs.

"If you have combat experience in Europe and do not want to look at the indecision of politicians, you can come to our country and join us in defending Europe, where it is very necessary now," Zelensky, who appeared tired, said in a video.

Speaking on the second day of the attack launched by Russian President Vladimir Putin, Zelensky also asked Europeans to "demand from your governments that Ukraine receive more financial, more military aid."

The 44-year-old leader also said the West was in no hurry to help Ukraine against the Russian invasion.

"How are you going to defend yourself when you are so slowly helping us in Ukraine?," he said. "State institutions in Europe are not in a hurry with really strong decisions." *AFP*

UNITED STATES

President **Joe Biden** unveiled harsh new measures against Russia, saying: "Putin chose this war." The new sanctions include export blocks on technology, a centerpiece of Biden's approach that he said would severely limit Russia's ability to advance its military and aerospace sector. This includes Russia-wide restrictions on semiconductors, telecommunication, encryption security, lasers, sensors, navigation, avionics and maritime technologies. The US also applied sanctions on Russian banks. It said it would cut off 13 state-owned companies from raising money in the US.

UNITED KINGDOM

The United Kingdom is set to sanction 100 individuals and entities as part of further sanctions against Russia, British Prime Minister **Boris Johnson** announced. He said the goal was "to exclude Russian banks from the UK financial system." An asset freeze will be imposed on Russian state bank VTB, he added, following the sanctioning of five Russian banks. Russian state and private companies will also be prevented from fundraising in the UK. Also, 100 individuals and entities will have their assets frozen, he said.

KARNATAKA RURAL ROAD DEVELEOPMENT AGENCY, OFFICE OF THE EXECUTIVE ENGINEER, PROJECT DIVISION, HAVANNAVAR BUILDING, CLUB ROAD, BELGAUM.

Telephone No: 0831-2420728, Fax Email.: 0831-2420728, Email: kn-big1@pmgsy.nic.in

No.EE/Pr.Din/BGM/TCH/TND/2021-22/993 Date : 24/02/2022

SHORT TERM TENDER

On behalf of Governor of Karnataka, Karnataka Rural road Development Agency invites Item Rate Tenders in Member of Legislative Assembly Hukkeri constituency for the implementation of Rural Road through e-procurement. Under Head of Account 5054 Chief Minister Special Grant for the year 2021-22 works by two cover system. This scheme is fully funded by the Government of Karnataka.

Calendar of Events of tendering is as follows:

1. EMD	2% of Amount put to Tender
Hukkeri Taluka of Hukkeri Constituency in Belagavi Dist. **Package No. KS-04-106** Improvements to roads 1) Bellad Bagewadi to Hanchinal Road. 2) Bellad Bagewadi to Sarapur -Shiratti KD Road. 3) Kesti Badakar Tota to Nidasosi Akkivat Road. 4) Bellad Bagewadi to Chouki Ramesh Nagar to SH Road 5) Shindihatti Hosapet to Hidakal Dam Road. 6) Bellad Bagewadi Chougale Tota to Hukkeri Bellad Bagewadi Road 7) Yellimunoli to Join Hukkeri Sankeshwar Road 8) Gudas to Bellad Bagewadi Road 9) Kotabagi to S.H Road 10) Hitni to Konankeri Road, 11) Padmannavar Tota to Nidasosi Road. 12) Haragapurgad to Alur K.M. Road, 13) Kesti to Hattarwat Joing Road.	Rs. 8.05.04.691.06
2.Accessing the bid document on e-procurement portal trom	03-03-2022
3. Pre bid meeting with bidders	10-03-2022 (11.00 Hours)
4. Last date for online submission of Technical & Financial Bid	19-03-2022 (16.30 Hours)
5. Opening of Technical Bid	21-03-2022 (11.00 Hours)
6. Opening of Financial Bid	Will be intimated later

Sd/-
Tendering Officer
Executive Engineer,
Project Division , Belagavi.

DIPO/BGM/RONO.1646/21-22

PUBLIC NOTICE

This is to notify the general public that my client intends to purchase the properties detailed in the schedule below from its owners **Sri. G.Shantharam S/o Sri.G.Nagaraj**. If any person has any manner of right, title, interest, claim or objection for sale of the schedule properties, may forward your objections along with documentary proof to the undersigned, within 10 days from the date of this publication. If no objections are received, my client will proceed to purchase the schedule properties and any objections received thereafter, shall not be entertained.

SCHEDULE 'A' PROPERTY

All the piece and parcel of Site bearing No.46/45/4 formed on property bearing Sy No.27/2 measuring 2 Acres and 10 guntas of Kamenahalli Village and Sy No.109/1 measuring 4 Acres and 6 guntas, situated at Hegganahalli Village, Kundana Hobli, Devanahalli Taluk, Measuring East to West 24.384 Feet and North to South 15.24 feet in all measuring 371.60 Sq. Meters and bounded on:

East by : Road, **West by :** Site No.5
North by : Road **South by :** Site No.3

SCHEDULE 'B' PROPERTY

All the piece and parcel of Site bearing No.46/45/5 formed on property bearing Sy No.27/2 measuring 2 Acres and 10 guntas of Kamenahalli Village and Sy No.109/1 measuring 4 Acres and 6 guntas, situated at Hegganahalli Village, Kundana Hobli, Devanahalli Taluk, Measuring East to West 24.384 Feet and North to South 15.24 feet in all measuring 371.60 Sq. Meters and bounded on:

East by : Site No.4 **West by :** Road
North by : Road **South by :** Site No.6

A. SAMPATH, Advocate
No.20, III Floor, 1st Main Road, Gandhinagar,
Bengaluru 560 009 Mob: 9845151157

PUBLIC NOTICE

The General Public is hereby informed that my clients are intending to purchase the below schedule property from its owner viz., **Mrs. Suneetha Eathamukkala**, Aged about 44 years, D/o. Mr. B V Ramana and W/o. Mr. Venkatesh Prasad Eathamukkala, Residing at No. 379, Rainbow Drive Layout, Sarjapura Main Road, Bangalore 560035.

If anybody is having objection, claim, interest, dispute for the above intended sale transaction, he/ she/ they may contact the undersigned with the documentary proof substantiating his/ her/ their objections/ claims/ details of dispute/s within **Fifteen (15) days** from the date of this publication, failing which, my client will proceed to complete the sale transaction with the above owner as if there are no third party objections/ claims/ disputes in respect of Schedule Property and thereafter no objections/ claims/ disputes will be entertained.

SCHEDULE PROPERTY

All the piece and parcel of Eastern Portion of property bearing **Site No. 1,** V P Khatha No. 347/774 of **Kadirenahalli Village, Uttarahalli Hobli, Bangalore South Taluk,** presently within BBMP limits and has assigned Municipal No. 3, PID No. 55-61-3, 4th Cross, Muneshwaranagar, Revenue Layout, Bangalore, BBMP Ward No. 182, (Old Ward No. 55), measuring East to West: on the Northern Side: 91 feet, on the Southern Side: 76 feet 6 inches and North to South: on the Eastern Side: 35 feet 5 inches, on the Western Side: 38 feet 6 inches, **totally measuring 3098.78 Sq., feet.,** together with the rights, appurtenances whatsoever whether underneath or above the surface and bounded on:

East by : Subramanyapura Main Road,
West by : Western portion of same site No.1 belonging to Mr. B N Vinod,
North by : Private Property,
South by : Road.

MRS. BHUVANA N K, B.A LLB.,LLM.,
Advocate & Legal Consultant,
No.10, 4th Main, 9th Cross, CT Bed Road, Banashankari III Stage, Bangalore-560085
Contact No. : +91 81234 51468,
Mail ID: brinda24791@gmail.com

QuoteExpress

IF YOU'RE GOING THROUGH HELL, KEEP GOING

WINSTON CHURCHILL

IN THE COURT OF THE 38TH ADDITIONAL CHIEF METROPOLITAN MAGISTRATE AT BANGALORE

C Mis. No. 910/2022

BETWEEN : 1. MR. MUNIRAJU S/o Late Munipoojappa, aged about 56 years, **2. SMT. THIRUMALAMMA,** W/o Late Munipoojappa, aged about 71 years, Both No.1 & 2 are R/o. No. 545, 2nd Block, Kaverippu Road, 1st Stage Peenya, Bangalore South Taluk - 560 058. **3. MR. MUNIYAPPA,** S/o. Late Munipoojappa, aged about 46 years, R/o No. 6, Sri Matha Temple Road, Jattigenahalli, Bangalore South.

...Petitioner

AND : 1. The Commissioner of Birth and Deaths, BBMP Head Office, Upparpet, Bangalore-560 053.
2. The Tashildar, Bangalore South Taluk, Kanakayabhavan, KG Road, Bangalore-560 001.

...Respondents

PUBLIC NOTICE

Whereas, the Petitioners has filed petition for obtaining an order seeking direction to above said respondents' authority to enter the death of Petitioner father by name **Late Munipoojappa son of late Nanjappa who was died on 05/05/1995 at Jattigerehalli, Hernigepura Village, Kengeri Hobli, Bangalore South Taluk - 560 060** and accordingly to obtain death certificate from the respondent's.

If any person interested to file their objection in this matter, may appear **at 11.00 am on 28/02/2022** to which date the case is posted for hearing, before the Hon'ble 33rd ACMM at Bengaluru.

Given under my hand and seal of the Court this 23-02-2022.

By order of the Court, Sheristedar,
XXXVII ACMM Court, Bangalore.

Advocate for Petitioner : **Smt. V. Jyothi,** Advocate No. 1977/1, Vansharuthu Road, Gavipuram West, Bengaluru-19.

IN THE COURT OF THE XXXVII ADDL CHIEF METROPOLITAN MAGISTRATE AT BENGALURU

Crl. Mis. No. 1100 / 2021

BETWEEN : PREMA AND OTHERS ...Petitioner

AND: The Commissioner, Registrar of Birth and Death BBMP, Bengaluru. ...Respondent

PUBLIC NOTICE

Whereas, the petitioners named above have filed the above petition seeking direction to The Commissioner Registrar of Birth and Death, BBMP Bengaluru, to Register the date of death of the husband of the petitioner by name **C. MUNISWAMY @ APPASWAMY, S/o CHANGAL RAY SHEETY, who died on 05/03/2003,** at No.95/4, 6th Main Road, Chamarajpet, Bengaluru - 560 018. Any person interested and having any objection in this matter, may appear before the XXXVII Additional Chief Metropolitan Magistrate Court at Bengaluru, **at 11.00 AM on 23.03.2022** to which date the case is posted for hearing.

Given under my hand and seal the court this 23.02.2022.

By Order of the Court, Sheristedar, XXXVII Addl. Chief Metropolitan Magistrate, At Bengaluru.

PARADIP PORT TRUST

E-TCN No. EM/IOHP-03/2022

Name of the work : "**Repair / Restoration of existing Dust control and fire fighting system in IOHP**". Estimated Cost : **Rs.2,39,24,853/- excluding GST**. Last date and time of submission of bid : **Dt.14.03.2022 up to 18:00 Hrs**. Refer our Website for details: **https://eprocure.gov.in/eprocure/app & www.paradipport.gov.in**

Executive Engineer (Mech.)
Iron Ore Handling Plant
PPT/PR/154/21-22 Dt-25.02.22

PUBLIC NOTICE

I, hereby notify the General Public that my client Sreenath S/o late Hanumantharayappa (Aadhar no: 3553 1506 4325) resident of # 2238/2/5422/2, SubhashNagar, 2nd cross, Doddaballapur, declared that, he has purchased below vacant site property from the vendor through Original registered Sale deed registered before the Doddaballapur taluk Sub-Register vide Book-1, volume-1997, pages 17 to 21 document no: 526/95-96 dated 22.05.1995 situated at old no. Aralumallige village panchayath, Karenahalli gramatana no.367/1 new and at present Doddaballapur 19th ward, Devarajanagar CMC Katha sl.no.864/1 and katha no.864/1/367/1 ,measuring 10x25 feet and 20x32 feets having common boundary. my client Sreenath is the absolute owner and declare that he has lost the Original registered Sale deed document no. 526/95-96 dated 22-5-1995 during shifting of his residence.Thereby here under addressed request public to handover the lost document within seven days, If the said document is found with your custody to the following my address. My client determined to inform lost document matter to the purchaser of said property before registration of sale transaction.

Sampath Kumar.A.R, Adovocate and Notary #706,Gandhinagar, Doddaballapur-561203 , Mobile no: 9844370985

IN THE COURT OF THE XVIII A.C.M.M. AT BANGALORE

Crl. Misc. No. 5172/2021

Between : Sri. Venkatesh .C, Aged about 45 Years, S/o Late Chinnappa @ Channappa, R/o No.57/1, Near Attilekamma Temple, 5th Cross, Mallasandra, Bangalore-560057.

...Petitioner

And : The Chief Registrar of Births and Deaths, B. B. M .P Dasarahalli Range, Bangalore. ...Respondent

PAPER PUBLICATION / PUBLIC NOTICE

Whereas the above-named petitioner has filed a petition before this Hon'ble Court under Section 13(3) of Births and Deaths Registration Act, for the grant of Death Certificate in favour of the petitioner in respect of death of deceased who is father of petitioner named as **Late Chinnappa @ Channappa S/o Late Dasappa, deceased on 25-05-1997.**

Interested persons are hereby called to appear in this Court in person or by pleader duly instructed **on 14.03.2022 at about 11:00 AM** informed to show cause against the petitioners failing wherein the appearance will be heard and declare as ex-parte.

Given under my hand and seal of the court on this 23.02.2022.

By Order of the Court, Sheristedar, XVIII ACMM Court, Bengaluru

Advocate for Petitioner : **Shivaramaiah,** Advocate Mobile: 9845003534

IN THE COURT OF THE 38TH ADDITIONAL CHIEF METROPOLITAN MAGISTRATE AT BANGALORE

C Mis. No. 911/2022

BETWEEN : MR. NARASHIMAIAH S/o. Late Poojappa, aged about 60 years, R/o. No. 30, Jattigerehalli, Chudenapura Village, Kengeri Hobli, Bangalore South Taluk - 560 060. ...Petitioner

AND: 1. The Commissioner of Birth and Deaths, BBMP Head Office, Upparpet, Bangalore-560 053. **2. The Tashildar,** Bangalore South Taluk, Kanakayabhavan, KG Road, Bangalore-560 001.

...Respondents

PUBLIC NOTICE

Whereas, the Petitioners has filed petition for obtaining an order seeking direction to above said respondents' authority to enter the death of Petitioner father by name **Late POOJAPPA S/o. Nanjappa was died on 26/10/1985 and MOTHER by name late YELLAMMA W/o. late Poojappa who died in the year 1980, both deceased at Jattigerehalli, Chudenapura Village, Kengeri Hobli, Bangalore South Taluk - 560 060** and accordingly to obtain death certificate from the respondent's.

If any person interested to file their objection in this matter, may appear **at 11.00 am on 28/02/2022** to which date the case is posted for hearing, before the Hon'ble 38th ACMM at Bengaluru.

Given under my hand and seal of the Court this 23-02-2022.

By order of the Court, Sheristedar,
XXXVIII ACMM Court, Bangalore.

Advocate for Petitioner : **Smt. V. Jyothi,** Advocate No. 1977/1, Vansharuthu Road, Gavipuram West, Bengaluru-19.

IN THE HON'BLE COURT OF THE PRINCIPAL CIVIL JUDGE & JMFC AT NELAMANGALA

C. Mis. No. 231/2021

BETWEEN: Sri. SIDDARAJU, S/o late Thopaiah, aged about 70 years, and Five others, All are R/at Bolemaranahalli Village, Kasaba Hobli, Nelamangala Taluk, Bangalore Rural District. ... **PETITIONERS**

AND: The Thasildar (Registrar of Births and Deaths) Nelamangala Taluk, Nelamangala. ... **RESPONDENT**

PUBLIC NOTIFICATION

Whereas the petitioner above named has presented petition to this Hon'ble court under section 13(3) of Registration of Birth and Deaths Act 1969 for order direct the respondent authority to get enter the date of petitioner's grandfather by name **VENKATARANGAIAH, S/o Dasappa,** who died on **05.05.1945** at Bolemaranahalli Village, Kasaba Hobli, Nelamangala Taluk. The Hon'ble court has fixed on **08-03-2022** for hearing of the petition and that if any person's desire to opposo the said petition or claim or interest shall appear before the Hon'ble court in person or by pleader duly instructed at 11 AM failing which the said application will be heard and determined as exparte.

Given under my hand and the seal of the court on 23-02-2022.

By order of the Court, Chief Ministerial Officer, Court of the Civil Judge, (Junior Division) and JMFC, Nelamangala.

Advocate for Petitioner: **SRI. SRINIVASAMURTHY** No.289, 18th Cross between Malleshwaram, Bengaluru-03.

All the news. In just a click.

Log to www.newindianexpress.com

/thenewindianxpress
@newindianxpress
+The New Indian Express

Available on the App Store | GET IT ON Google play

THE RAJAJINAGAR CO-OPERATIVE BANK LIMITED
No.741, 3rd Block, Rajajinagar, Bangalore - 560010.

POSSESSION NOTICE See Rule - 8(1) (For Immovable Property)

Whereas, The undersigned being the Authorised Officer of **The Rajajinagar Co-Op Bank Ltd.,** under Securitization and Reconstruction of Financial Assets and Enforcement of Security Interest Act, 2002 and in exercise of the power conferred under Section 13(12) read with Rule 3 of the Security Interest (Enforcement) Rules, 2002 has issued a Demand Notices calling upon the Borrowers / Mortgagors / Guarantors to repay the amount mentioned In the notice within **60 days** from the date of receipt of the said notice.

The Borrowers / Mortgagors / Guarantors having failed to repay the amount, Notice is hereby given to the Borrowers / Guarantor / Mortgagors and the Public in general that the undersigned has taken possession of the property described herein below in exercise of powers conferred on him/her under Section 13(4) of the said Act read with Rule 8 of the security Interest (Enforcement) Rules, 2002, **22.02.2022**

The Borrowers / Mortgagors / Guarantors in particular and the Public in General are hereby cautioned not to deal with the property and any dealings with the property will be subject to the charges of the **The Rajajinagar Co-Op Bank Ltd.,** for an amount interest and Other Charges mentioned below.

The borrower's attention is invited to provisions of sub-section (8) of Section 13 of the Act, in respect of time available, to redeem the secured assets.

1. Name and Address of the Borrower / Co-Borrower / Mortgagor / Guarantor : (1) Mr. S Dasaratha S/o Late A Subramanyam Mudaliar **(2) Mrs. D Prema** W/o S Dasaratha both are residing at No.P.22, Old No.45/1, 2nd Cross, Nagappa Block, Srirampuram, Bangalore-560021 **Also at:** No.386, Ground Floor, 7th Cross, KPCL Layout, Kasavanahalli, Near Carlen Ram Post, Sarjapur Road, Bangalore-560035.

Total amount mentioned in the notice : Rs.3,51,182/- (Rupees Three Lakhs Fifty One Thousand One Hundred Eighty Two Only) as on 29.10.2021 and interest thereon.

Branch : Basaveshwaranagar **Demand Notice Dated : 20.11.2021**

Description of the Immovable Property: All that piece and parcel of the property bearing No.P.22, Old No.45/1, 2nd Cross, Nagappa Block, S R Puram Post, Bangalore-560021, measuring East to West 20'-8" and North to South 69' and bounded by the following boundaries: East: Property of Sri. S Venkatesh, West: Property of S Nithyananda, North: Property of Sri. S Venkatesh, South: Conservancy and Property of Delvi.

2. Name and Address of the Borrower / Co-Borrower / Mortgagor / Guarantor : (1) Mrs. Gangamalamma K W/o Late Venkatesh M **(2) Mr. Chandrashekar** S/o Late Venkatesh M, **(3) Mr. Sridhar** S/o Late Venkatesh M all are residing at No.246, II Cross, 18th Main, Near Mudduramma Temple, Subramanyanagar, Bangalore-560021.

Total amount mentioned in the notice : Rs.18,02,501/- (Rupees Eighteen Lakhs Two Thousand Five Hundred One Only) as on **29.10.2021** and interest thereon.

Branch : Rajajinagar **Demand Notice Dated : 20.11.2021**

Description of the Immovable Property: All that piece and parcel of the property bearing Present Municipal No.40, PID No.9-28-40, (Eastern Portion of Old No.21 after Municipal No.40) II Cross, 18th Main, Near Mudduramma Temple, 'A' Block, Subramanyanagar, Bangalore-560021, and measuring East to West 10.1 ½ Feet and North to South 36.3 Feet and bounded by the following boundaries: East: Poojarappa's Property, West: Western Portion of property No.40 present Municipal No.40/1 of M Manjunath, North: II Cross, South: Poojappa's Property.

3. Name and Address of the Borrower / Co-Borrower / Mortgagor / Guarantor : (1) Mr. Thippeswamy B S/o Late Basanna, **(2) Mrs. Rajeshwari R** W/o Thippeswamy B both are residing at No.105, 4th Main,4th Cross, Cauveripuram,Kamakshipalya, Bangalore-560079.

Total amount mentioned in the notice : Rs.53,52,536/- (Rupees Fifty Three Lakhs Fifty Two Thousand Five Hundred Thirty Six Only) as on **29/10/2021** and interest thereon.

Branch : Basaveshwaranagar **Demand Notice Dated : 20.11.2021**

Description of the Immovable Property: All that piece and parcel of the property bearing No.105/1298, in Sy. No.65/2, New 24, Kamakshipalya Gramathana Khata, Saneguruvanahalli, Yeshwanthpur Hobli, Bangalore North Taluk, Bangalore and measuring East to West 30 feet and North to South 40 feet bounded by the following boundaries: East: Gopalakrishna's Property, West: Krishnegowda's Property, North: Road, South: Chennappa's Property.

Date : 22.02.2022
Place : Bangalore

Sd/- Authorised Officer
The Rajajinagar Co-Op Bank Ltd.

Karnataka Road Development Corporation Limited
(A Government of Karnataka Enterprise)
"Samparka Soudha", No.8, Dr. Rajkumar Road, Rajajinagar 1st Block,
Bengaluru-560 010. Tele Fax: 080-22024000 E-mail: mdkrdcl@gmail.com & cekrdcl@gmail.com

No. KRDCL/IFB/2021-22/24 Date: 24-02-2022

SHORT TERM TENDER NOTIFICATION
(on e-procurement basis)

1. Karnataka Road Development Corporation Limited (KRDCL) invites offer from agencies having experience in respect of following work as per the requirement of Bangalore City Traffic Police on item rate tender basis in two cover system as detailed below :

Sl. No.	Name of the work	Amount put to tender in Rs.	Earnest Money Deposit through e-portal in Rs.	Period of Completion
1.	"Supply and commissioning of Body Worn Camera with live streaming, monitoring and tracking with maintenance of 3 years to Bengaluru Traffic Police under Road Safety Authority and Traffic Management Project in Bengaluru City" bearing tender number KRDCL/2021-22/BT/WORK_INDENT389	8,28,08,435/-	12,42,127/- through e-portal	15 days
2.	"Supply and Installation of Parking, No Parking and Tow away Sign Boards and Supply of Wheel Clamps to Bengaluru City Traffic Police under Road Safety Authority and Traffic Management Project in Bengaluru City" bearing tender number KRDCL/2021-22/BT/WORK_INDENT390	5,16,50,000/-	7,74,750/- through e-portal	2 months
3.	"Supply and Installation of Reflective Jackets to Bengaluru City Traffic Police under Road Safety Authority and Traffic Management Project in Bengaluru City" bearing tender number KRDCL/2021-22/BT/WORK_INDENT366/CALL-4	1,00,00,000/-	2,00,000/- through e-portal	01 month

2. Interested applicants may download bidding documents from the e-procurement portal www.eproc.karnataka.gov.in and submit the bids and EMD (electronically) through e-procurement portal only.
3. The calendar of events for various activities are as follows:
   a. The last date and time for submission of queries is **03-03-2022 up to 17:30 Hrs.** The applicants may submit their queries through electronic mail : **cekrdcl@gmail.com** (b) Pre-bid meeting will be held on **04-03-2022 at 11.30 Hrs** in the KRDCL Board Room, Bengaluru at the above address only. (c) The last date and time for submission of Bids is **11-03-2022 up to 17:30 Hrs.** (d) Date and time of opening of Technical Bids is **14-03-2022 at 11:00 Hrs.**

* Please note henceforth, any changes in the schedule will not be published through News papers and further changes will be updated only on e-procurement portal website.

DIPR/Bengaluru/Sreshta/3548/2021-22

Sd/- Chief Engineer
KRDCL, Bengaluru

COVID-19. DO NOT PANIC, BE AWARE

Wear Mask | 6 Feet Follow Physical Distancing | Maintain Hand Hygiene

यूनियन बैंक Union Bank of India

आन्ध्र Andhra | कार्पोरेशन Corporation

Dwarkanagar Branch
#183/2 Kattigenahalli ,
Bglur Main Road Yelahanka
Bangalore-64 Land Line: 080-22958280

POSSESSION NOTICE
(FOR IMMOVABLE PROPERTY) See Rule 8(1)

Whereas The undersigned being the authorized officer of **Union Bank of India, Dwarkanagar Branch** under the Securitisation and Reconstruction of Financial Assets and Enforcement Security Interest (Second) Act, 2002 (Act No. 54 of 2002) and in exercise of powers conferred under Section 13(12) read with rule 3 of the Security Interest (Enforcement) Rules, 2002 issued a demand notice dated **19/04/2021** calling upon the borrowers **Mr. Harshit A** S/o Anand N, No 357 , Teachers Colony, HBR Layout Kalyan Nagar, Bangalore North, Bangalore- 560043 to repay the amount mentioned in the notice being **Rs. 12,64,417.80/-** (Rupees Twelve Lakhs Sixty Four Thousand Four Hundred Seventeen and Eighty Paise Only) with further interest up to **27.01.2021** within 60 days from the date of receipt of the said notice.

The borrower having failed to repay the amount, notice is hereby given to the borrower and the public in general that the undersigned has taken possession of the property described herein below in exercise of powers conferred on him/her under Section 13(4) of the said Act read with rule 8 of the said rules on this **22/02/2022**.

The borrower in particular and the public in general is hereby cautioned not to deal with the property and any dealings with the property will be subject to the charge of the **Union Bank of India, Dwarkanagar Branch** for an amount **Rs.12,64,417.80/-** (Rupees Twelve Lakhs Sixty Four Thousand Four Hundred Seventeen and Eighty Paise Only) with further interest up to **27.01.2021** & other contingents charges thereon.

The borrower's attention is invited to provisions of sub-section (8) of section 13of the Act, in respect of time available to the borrower to redeem the secured assets.

Description of the Immovable Property

All the piece and parcel of the immovable property bearing byatarayanapura CMC Khata No.1165, formed out of property no.209, Situated at Kacharakanahalli Village, Kasaba Hobli, Bangalore North Taluk, now comes under the jurisdiction of BBMP, Bangalore BBMP Khata no.570/1165/209 at ward no.24, HBR Layout **measuring East to West** 24 feet and **North to South:** 40 feet, totally **measuring 960 ft,** and **bounded on that: East :** Private property , **West:** Private property **North:** Road **South:** Water Drain.

Date : 22.02.2022
Place : Bengaluru

Sd/-
Authorised Officer

'Fuel prices should have been higher by ₹7-14'

The SBI report highlights the intensifying geopolitical tensions in Europe will cost India at least ₹1 L cr this fiscal

ENS ECONOMIC BUREAU @New Delhi

GIVEN the increase in the price of crude oil in the international market, the diesel and petrol prices should have been higher by ₹7-14, suggests a report by the State Bank of India's (SBI) economic wing. The report also highlighted that the intensifying geopolitical tensions in Europe is going to cost India at least ₹1 lakh crore this fiscal year.

"Based on the existing VAT structure and taking Brent crude price of $95 per barrel to $110 per barrel, diesel and petrol prices should have been higher by ₹7-14," reads the report.

As the Russian president Vladimir Putin started military operations in Ukraine on Thursday, the Brent crude oil prices hit $105 per barrel for the first time since 2014. However, it fell to $101 per barrel on Friday but it continues to pose a threat to India's inflation and current account deficit. Experts believe that it will take around 18 months for the crude prices to come down as much as

67% from the highest level. The average price of Indian basket of crude has risen by 33.5% from $63.4 per barrel in April 2021 to $84.67 per barrel in January 2022.

"Every $10 per barrel increase in Brent crude price will lead to an increase in inflation by 20- 25 bps. If crude oil price rises to an average of $100 per barrel(or $90 per barrel) from the current average of $74 per barrel, inflation is likely to increase by 52-65 bps (32-40 bps)," reads the report by SBI. "And if we assume that the reduced excise duty continues in the next fiscal and assuming petrol and diesel consumption grow around 8-10% in FY23, then the revenue loss of the Government would be around ₹95,000 crore to ₹1 lakh crore for FY23," said the report.

Another study done by ICRA suggests that if the government reinstates the excise duty on fuel to the pre-pandemic rates, the total revenue loss will be ₹0.9 trillion in this fiscal.

"In our assessment, a rollback in excise duties to pre-pandemic levels can prevent any major jump in pump prices, thereby softening the impact on the CPI inflation trajectory, albeit at a fiscal cost of ₹ 0.9 trillion to the GoI," said ICRA in its report.

NEW ACQUISITION

Airtel to buy 5% of Vodafone's equity in Indus Towers

ENS ECONOMIC BUREAU
@New Delhi

TELECOM operator Bharti Airtel on Friday informed that it has entered into an agreement with Vodafone to buy 4.7% equity interest in Indus Towers. The principal condition of the deal is that the amount paid shall be inducted by Vodafone as fresh equity in Vodafone Idea Limited (VIL) and simultaneously remitted to Indus Towers to clear VIL's outstanding dues.

"The acquisition purchase would be at an attractive price representing a significant discount typically available for such large block transactions. In addition, Airtel is also protected with a capped price which is lower than the price for the block of Indus shares sold by Vodafone on February 24, 2022. This shall be value accretive to Airtel and protect its existing significant shareholding in Indus Towers," said Airtel in a statement.

The cash-strapped Vodafone Idea (VIL) has been unable to pay dues of Indus Towers, and both VIL and promoter Vodafone have proposed a payment plan to clear the outstanding amount by July 15. In the meantime, as per reports, VIL has committed to pay certain minimum amount each month to Indus Towers.

"We believe this transaction allows Airtel to secure continued strong provision of services from Indus Towers, protects and enhances Airtel's value in Indus Towers, enables it to receive rich dividends and also paves the way for subsequent financial consolidation of Indus Towers in Airtel," said Airtel.

Indus Towers is a provider of passive telecom infrastructure and it deploys, owns and manages telecom towers and communication structures for various mobile operators. Currently, Vodafone holds about 28% in Indus Towers while Bharti Airtel holds around 42%. The company's portfolio of over 1,84,748 telecom towers makes it one of the largest tower infrastructure providers in the country. Recently, Vodafone Idea Ltd opted to pay interest of around ₹16,000 crore through preferential shares, which makes the government 35.8% stakeholder in the company.

ASIANOMICS

JAPAN

CENTRAL BANK LOWERS LIMITS ON CP, CORPORATE BOND

The Bank of Japan (BOJ) said on Friday it had decided to reduce the maximum amounts of commercial paper (CP) and corporate bonds it can buy in a single issuer's outright purchase for the April-September period. The BOJ set a single issuer's outright CP purchases at 100 billion yen ($868 million), and a single issuer's outright corporate bonds purchases at 250 billion yen, the central bank said in a statement. The disclosure follows an announcement by the BOJ in December that it will end in March increased purchases of CP and corporate bonds that it rolled out in 2020 in response to the coronavirus pandemic. Meanwhile, the BOJ would scrutinise factors behind the country's low inflation and the divergence of price trends from other parts of the world in a series of workshops that kicks off next month. The move underscores the challenge the BOJ faces in dealing with stubbornly low inflation that is forcing it to maintain massive stimulus, even as other major central banks eye raising interest rates to cope with rising inflation.

TAIWAN

TSMC TO COMPLY WITH NEW EXPORT CONTROL RULES

Chipmaker TSMC is fully committed to complying with new export control rules, the company said on Friday, after Taiwan's government said it would join international sanctions on Russia for invading Ukraine. "TSMC complies with all applicable laws and regulations and is fully committed to complying with the new export control rules announced," it said in a statement. "The company also has a rigorous export control system in place, including a robust assessment and review process to ensure export control restrictions are followed." The US and Taiwanese chip industries are taking stock of the latest raft of international sanctions against Russia, imposed on 24 February, as strategic and cutting-edge technologies get pulled into the fray. Separately, the US too pledged to "choke off" Russia's imports of sensitive technological products, saying it will impose "Russia-wide restrictions on sensitive US technologies produced in foreign countries using US-origin software, technology or equipment. This includes Russia-wide restrictions on semiconductors, telecommunication, encryption security, lasers, sensors, navigation, avionics and maritime technologies."

ASIAN STOCKS

ASIAN STOCKS STAGE TENTATIVE REBOUND

European stocks rose on Friday following Wall Street's dramatic late rally, as investors welcomed coordinated Western sanctions against Russia that targeted its banks but left its energy sector largely untouched. Oil prices initially fell back sharply but were back above $100 a barrel in early European trading. The jump in stocks was modest, however, and markets remained down significantly from levels at the start of the week after investors were left stunned by Russian President Vladimir Putin's decision to invade Ukraine. On Friday, missiles pounded the Ukrainian capital as Russian forces pressed their advance. During morning trade, the Euro STOXX was 0.72% higher while the FTSE 100 gained 1.1%. Germany's DAX nudged 0.05% higher. Asian shares closed up higher. But on Wall Street - where stocks staged a massive rebound after U.S. President Joe Biden unveiled sanctions on Thursday - futures pointed to a lower open in the United States. In Asia, MSCI's broadest index of Asia-Pacific shares outside Japan closed up 0.78%, Shanghai's composite index rallied 0.63% and Japan's Nikkei gained 1.95%. Russian stocks soared 14% - but that followed one of the three biggest ever single-day stock market crashes in history.

India's GDP growth may be below 9% in the current financial year

ENS ECONOMIC BUREAU @New Delhi

AS the National Statistical Organisation (NSO) is going to announce the second advance estimate of the 2021-22 GDP growth on Monday, the general consensus is that GDP in the current financial year might grow at below 9%.

While the first advance estimate of the NSO had put the GDP growth at 9.2%, most economists believe that GDP growth could instead be around 8.5%. The main reason for the sharp downward revision could be the upward revision of 2020-21 GDP growth rate from -7.3% to -6.6%.

However, a likely slowdown in January is also believed to be the reason for the sharp downward revision of the growth estimates.

Brickwork Ratings on Friday said that it has revised its growth estimate from 8.5-9% to 8.3%, while India Ratings has recently said the growth numbers could be revised to 8.6%.

"The latest growth indicators suggest a loss of economic momentum in recent months. The rapid spread of Covid in January 2022 led to renewed restrictions on economic activities, dampening the revival process, particularly in contact-intensive sectors," reasons Brickwork Ratings

It also believes that production constraints caused by a semiconductor shortage in electronic and automobile industries, along with supply shortages in coal and power outages are causing a slowdown in the manufacturing sector.

India Ratings, on the other hand, holds the revision of 2020-21 GDP growth numbers responsible for downward revision of 2021-22 numbers."The major reason is the upward revision of 2020-21 GDP to ₹135.6 trillion in the first revised estimate (1st RE) of national income for FY21, released on 31 January 2022. As a result, the GDP growth of FY21 has now improved to negative 6.6% from the provisional estimate (PE) of negative 7.3% released on 31 May 2021," it says.

Ministry asks TRAI to expedite 5G spectrum recommendations

ENS ECONOMIC BUREAU @New Delhi

THE Department of Telecommunication (DoT) approached the Telecom Regulatory Authority of India (TRAI) requesting it to expedite spectrum recommendations after the Prime Minister Office urged it to work towards the initial launch of 5G by August 15, 2022.

"In reference to decisions/action points emanating from deliberations of a monitoring group, PMO has requested DoT to work towards the initial launch of 5G by 15th August 2022 and also explore the possibility of obtaining requisite recommendations from TRAI before March-2022. In view of the above, TRAI is requested to expedite the matter and provide the recommendations at the earliest," said DoT in a letter.

The finance minister Nirmala Sitharaman during her budget speech announced the launch of 5G services in the country by the end of this year. The auction of 5G spectrum is to take place in this fiscal.

"TRAI is requested to examine the need to review channel plan in 800 MHz band and number of spectrum blocks that can be made available for telecom services in 800 MHz band while providing their recommendations in response to DoT's reference dated 13.09.2021 regarding upcoming spectrum auction," reads the letter.

Recently, TRAI had conducted an open house discussion on 5G spectrum, in which it sought views from stakeholders on auction. In reply, the telecom operators have made an aggressive pitch for lowering spectrum pricing.

EXPRESS READ

CCI can't keep own order in abeyance: Amazon

New Delhi: Amazon on Friday questioned Competition Commission's decision to keep in abeyance the more than two-year-old approval for the e-commerce major's deal with Future Coupons Pvt Ltd (FCPL), arguing that the regulator does not have the power to keep its own order in abeyance. Amazon made the submission before the National Company Law Appellate Tribunal (NCLAT), which is hearing its plea against the decision of CCI. In December last year, the watchdog said the approval for the Amazon-Future Coupons deal "shall remain in abeyance", citing the e-commerce player had suppressed information.

Markets bounce back amid Ukraine war

RAM SAHGAL @ Mumbai

STOCK indices bounced off from Thursday's lows, rising 2.5% with the market digesting the Russian invasion of neighbouring Ukraine. The Nifty gained 410 points to close at 16758.40 while the Sensex jumped 1329 points to 55858.42.

Investors gained ₹7.63 lakh crore in wealth after seeing erosion of ₹13.28 lakh crore Thursday.

However, despite the rise, analysts advise caution, given the possibility of the Ukraine crisis getting protracted or worsening. At best, they advise waiting at the sidelines until the volatility cools off and limited stock picking among bluechips.

"From a positional trading point of view, I'd stay away until the volatility cools off," said Siddarth Bhamre, a director at InCred Equities. "Just as trend is a trader's friend, volatility is an investor's friend as he gets to pick good stocks at reasonable valuations."

Bhamre's picks include SBI, Maruti, L&T and Infosys.

> **Just as trend is a trader's friend, volatility is an investor's friend as he gets to pick good stocks at reasonable valuations**
>
> S Bhamre, Director InCred Equities

Fear gauge India Vix fell 16.4% to 26.74 from 18 month highs a day earlier, which dragged down the Nifty by 815 points, the most in 23 months as Russia declared war on Ukraine.

However, a Vix reading above 20 still indicates elevated uncertainty. Another worrying factor for market watchers is the persistent FII selling.

On Friday, as the market bounced, FIIs sold a provisional ₹4,471 crore of shares even as DIIs, including mutual funds, purchased a provisional ₹4,318 crore of shares.

CREDIT ISSUES

FM meets various sectors representatives

ENS ECONOMIC BUREAU @New Delhi

FINANCE Minister Nirmala Sitharaman and Civil Aviation Minister Jyotiraditya Scindia on Friday held a meeting with the representatives of Covid-19 hit aviation, tourism and hospitality sectors to discuss banking and credit-related issues.

The meeting was attended by senior officials of the Finance Ministry along with the heads of various public sector banks and the Indian Banks' Association (IBA).

The sector representatives requested the government to bring aviation turbine fuel (ATF), currently at record high, under the purview of the Goods and Services Tax (GST). The representatives also mentioned their long term demand to give infrastructure status to the aviation and hospitality sectors as it will help them avail cheaper finance.

The finance minister said she would look at bringing ATF under the gambit of GST and assured the industry representatives of taking concrete steps to bring the sectors back on the growth track.

Owing to the on-going conflict between Russia and Ukraine, international oil prices have breached the $100 per barrel mark, which also is highest since 2014. This is a very unwelcoming development for airline operators, who already are experiencing low traffic due to covid-19, as ATF accounts for 35-40% of their total expenses.

In the Budget 2022-23, the FM had proposed to open an additional ₹50,000 crore window under the Emergency Credit Line Guarantee Scheme (ECLGS) to support the hospitality and related services sector.

Sunflower oil to be costlier amid Ukraine crisis

ENS ECONOMIC BUREAU @New Delhi

THE ongoing conflict between Russia and Ukraine is soon going to impact the price of cooking oil in India as it imports 93% of sunflower seeds oil from these two countries.

As per the Commerce Ministry data, India consumes around 2.5 million tonnes (mt) of sunflower oil annually but it only produces 50,000 tonnes of sunflower oil, and imports the rest. The sunflower oil accounts for 14% of all edible oil imports. It is the fourth most consumed edible oil, after palm (8-8.5 mt), soyabean (4.5 mt) and mustard/rapeseed (3 mt). The price of sunflower oil rose from ₹98 a litre in February 2019 to ₹161 February 2022.

India's sunflower oil imports is 2.5 mt in 2019-20 (April-March) and 2.2 mt in 2020-21, valued at $1.89 billion and $1.96 billion, respectively. From Ukraine it imports 1.93 mt (worth $1.47 billion) in 2019-20 and 1.74 mt ($1.6 billion) in 2020-21, with Russia it imports around 0.38 mt ($287 million) and 0.28 mt ($235.89 mt). Some quantities were also imported from Argentina: 0.17 mt in 2019-20 and 0.14 mt in 2020-21.

Like crude oil, the global sunflower oil prices have been rising even before the declaration of war by Russia.

Netcore Cloud eyes global expansion

ENS ECONOMIC BUREAU
@Bengaluru

SAAS platform Netcore Cloud on Friday said it will be expanding in regions including the Middle East, Australia, New Zealand and the African continent.

The company, which helps B2C brands create AI-powered new-age digital experiences, also plans to increase its revenues from international markets across North America, South America and Europe to 30-40% by 2025. This target will happen through partnerships and acquisitions.

It also plans to double Annual Recurring Revenue (ARR) to $150 million by 2024.

Abithab Bhaskar, International CEO, Netcore Cloud said, "The growing need for technology companies coupled with relaxed regulations and talent pool has presented a favourable environment for Indian technology companies to penetrate international markets seamlessly."

Netcore Cloud sees a huge potential in the global markets and aims to double growth through organic and inorganic partnerships and acquisitions in the next two years, he added. Also, the company will be extending credits of $10,000 for start-ups in these countries.

Led by Rajesh Jain, the Mumbai-headquartered company has made a huge footprint in South-East Asia as well. Over 75% of India's and 50% of Asia's email traffic are processed through its platform, the company said. With a workforce of over 800, the company serves over 5,000 customers including BYJU'S, Zimave, Crocs.

WazirX launches BUIDL to help build crypto exchanges

ENS ECONOMIC BUREAU @ Bengaluru

TO assist entrepreneurs to build their own crypto exchanges, WazirX on Friday launched BUIDL, which is the crypto version of the term 'build'

WazirX will provide tools to entrepreneurs by releasing its APIs (application programming interface), and will also give them access to over 300 trading pairs. The crypto exchange will also help entrepreneurs in raising funding by connecting them with venture capitalists. WazirX has already partnered with a few venture capital funds to help users by providing grants and funding.

This launch comes at a time when the government has announced 30% tax and TDS on crypto assets. Though crypto exchanges say this gives some sort of legitimacy status to crypto, the finance ministry has denied this.

Siddharth Menon, co-founder and COO at WazirX, said, "It takes a lot of effort to create an exchange. We started the programme with the goal of paving the way for the future generation of crypto entrepreneurs who wish to start their own exchange using WazirX's expertise."

Maruti launches all new WagonR

ENS ECONOMIC BUREAU @ New Delhi

TWO days after launching the new Baleno, Maruti Suzuki India (MSIL) on Friday launched the facelift of one of its best-selling cars -WagonR- as it aims to firm its grip in the high-volume hatchback segment. The new WagonR is priced between ₹5.39 and ₹7.10 lakh.

Since its launch in 1999, WagonR has been one of the top selling cars for MSIL. In January 2022, it topped the sales chart with 20,334 units. Now with two back to back facelifts with increased fuel efficiency and interior changes, MSIL would be hoping to increase its share in the hatchback segment.

"WagonR has the highest repeat purchase percentage in the Maruti Suzuki portfolio. Over 1 in 4 WagonR customers replace it with a new WagonR. Over the years, Wagon R has become the choice of over 2.7 million families," said Shashank Srivastava, Senior Executive Director (Marketing & Sales), MSIL.

The main selling point would be its engine and mileage. It is powered by Advanced K-series Dual Jet, Dual VVT Engines with Idle Start Stop Technology. Available in both petrol and S-CNG fuel options, 1.0L engine delivers a fuel efficiency of 25.19 km/l in petrol (VXI AGS), higher by approximately 16% from outgoing model and 34.05 km/kg in S-CNG, higher by approximately 5% from outgoing S-CNG model. The 1.2L Advance K-Series Dual Jet, Dual VVT engine with ISS delivers 24.43 km/l (ZXI AGS /ZXI+ AGS), higher by approximately 19% from the outgoing model.

रजिस्ट्री सं. डी. एल. -33004/99 REGD. No. D.L.-33004/99

भारत का राजपत्र
The Gazette of India

सी.जी.-डी.एल.-अ.09022022-233259
CG-DL-E-09022022-233259
असाधारण
EXTRAORDINARY
भाग II—खण्ड 3—उप-खण्ड (ii)
PART II-Section 3-Sub-section (ii)
प्राधिकार से प्रकाशित
PUBLISHED BY AUTHORITY

सं. 515] नई दिल्ली, बुधवार, फरवरी 9, 2022 / माघ 20, 1943
No. 515] NEW DELHI, WEDNESDAY, FEBRUARY 9, 2022 / MAGHA 20, 1943

MINISTRY OF ROAD TRANSPORT & HIGHWAYS

NOTIFICATION

New Delhi, the 9th February, 2022

S.O. 534(E).—In exercise of powers conferred by sub-section (1) of section 3A of the National Highways Act,1956 (48 of 1956) (hereinafter referred to as the said Act), the Central Government, after being satisfied that for the public purpose, the land, the brief description of which is given in the Schedule below, is required for building(widening/two lane with paved shoulder / four laning etc.,), maintenance, management and operation of NH275 in the stretch of land from Km 99.500 to Km 223.860 (Mysuru-Madikeri Section) in the district of MYSURU in the state of KARNATAKA, hereby declares its intention to acquire such land.

Any person interested in the said land may, within twenty-one days from the date of publication of this notification in this News Paper, object to the use of such land for the aforesaid purpose under subsection (1) of section 3C of the said Act.

Every such objection shall be made to the Competent Authority, namely, Special Land Acquisition Officer & Competent Authority Mysuru with office at No. 984, 1st Floor, Geetha Road, Chamarajapuram Mysuru - 570 005, (Phone No: 0821-2333666) in writing and shall set out the grounds thereof and the Competent Authority shall give the objector an opportunity of being heard, either in person or by a legal practitioner, and may, after hearing all such objections and after making such further enquiry, if any, as the Competent Authority thinks necessary, by order, either allow or disallow the objections.

Any order made by the Competent Authority under sub-section (2) of section 3C of the said Act shall be final.

The land plans and other details of the land to be acquired under their notification are available and can be inspected by the interested person at the aforesaid office of the Competent Authority.

SCHEDULE

Brief Description of the land to be acquired with or without structures falling witthin the stretch of land from Km 99.500 to Km 223.860 (Mysuru-Madikeri section) of NH275 in the district of MYSURU in the State of KARNATAKA.

State: KARNATAKA **District: MYSURU**

S. No.	Survey / Plot Number	Type of Land	Nature of Land	Area (in Square Meters)
Taluk: Hunsur				
Village: Chilkunda				
1	346	Private	DRY	180
Village: Kallahalli				
1	9/5	Private	DRY	2,352
2	9/9	Private	DRY	211
Taluk: Mysuru				
Village: Megalapura				
1	64/1	Private	DRY	164
2	64/2	Private	DRY	87
3	82/2	Private	DRY	187
Taluk: Periyapatna				
Village: Alanahalli				
1	93/1	Private	NAK	132
Village: Aralikumari				
1	10	Government	DRY	1,006
2	11	Government	DRY	2,579
3	2	Government	DRY	9,104
4	4	Government	DRY	7,761
5	6	Government	DRY	3,110
6	9	Government	DRY	5,017
7	HALLA IN BETWEEN DODDAHOSURU AND ARALIKUMARI VILLAGE BOUNDARY	Government (GOVERNMENT OF KARNATAKA)	DRY	2,079
Village: Borehosahalli				
1	101	Private	DRY	2,095
2	102/3	Private	DRY	246
3	103/1	Private	DRY	3,035
4	103/2	Private	DRY	126
5	103/3	Private	DRY	3,870
6	107/2A1A1	Private	DRY	200
7	107/2A2	Private	DRY	562
8	107/3A1	Private	DRY	2,125
9	107/3A2	Private	DRY	4,754
10	107/3B	Private	DRY	526
11	108/10	Private	DRY	1,145
12	108/11	Private	DRY	407
13	108/12	Private	DRY	407
14	108/6	Private	DRY	119
15	109/2	Private	DRY	2,554
16	110/5	Private	DRY	1,906
17	78/3	Private	DRY	1,496
18	78/5	Private	DRY	1,371
19	79/1	Private	DRY	240
20	82/11	Private	WET	800
21	82/12	Private	DRY	100
22	82/5	Private	DRY	3,435
23	82/6	Private	DRY	808
24	82/7	Private	DRY	830
25	82/8	Private	DRY	1,422
26	83/19	Private	DRY AND WET	741
27	83/20	Private	DRY AND WET	756
28	83/21	Private	DRY AND WET	739
29	83/22	Private	DRY AND WET	1,027
30	83/23	Private	DRY AND WET	722
31	83/24	Private	DRY AND WET	299
32	83/3B2	Private	DRY	407
33	83/3B3	Private	DRY	1,018
34	83/5	Private	DRY AND WET	722
35	83/7	Private	DRY	1,080
36	84	Government (POND)	POND	3,341
37	85/1	Government	DRY	1,025
38	ROAD IN BETWEEN SURVEY No 101, 102, 103 AND 107	Government	DRY	1,467
Village: Doddahosuru				
1	40	Government	DRY	822
2	48/2	Private	DRY	173
3	52/2	Private	DRY	1,861
4	54	Private	DRY	3,858
5	59/1	Private	DRY	3,602
6	59/2	Private	DRY	785
7	60/2	Private	DRY	106
8	60/3	Private	DRY	2,703
9	60/4	Private	DRY	1,529
10	60/5	Private	DRY	1,136
11	63/2	Private	DRY	1,062
12	63/4	Private	DRY	125
13	73/6	Private	DRY	578
14	74	Private	DRY	3,398
15	75	Private	DRY	3,272
16	76	Private	DRY	2,856
17	77	Private	DRY	2,225
18	KUSHAL NAGARA TO LINGAPURA ROAD	Government	DRY	1,850
19	ROAD IN BETWEEN SURVEY Nos. 61 AND 77	Government	DRY	248
20	ROAD IN SURVEY No. 61	Government	DRY	169
21	ROAD IN SURVEY No. 62	Government	DRY	486
Village: Gollarahosalli				
1	9	Government	DRY	2,015
Village: Handiguddakavalu				
1	3	Government	DRY	5,470
2	ROAD IN BETWEEN SURVEY No. 2 AND 3	Government	DRY	46,804
Village: Harave Mallarajapattana				
1	11/12	Private	DRY	1,053
2	11/14	Private	DRY	99
3	11/15	Private	DRY	502
4	11/9	Private	DRY	500
5	14	Private	DRY	225
6	140	Private	DRY	712
7	141	Private	DRY	7,909
8	149	Private	DRY	2,023
9	15	Private	DRY	85
10	150/2	Private	DRY	32
11	150/3	Private	DRY	845
12	150/4	Private	DRY	1,160
13	150/5	Private	DRY	3,285
14	150/6	Private	DRY	1,607
15	151/1	Private	DRY	1,821
16	151/2	Private	DRY	2,532
17	151/3	Private	DRY	1,926
18	151/4	Private	DRY	659
19	151/6	Private	DRY	151
20	152/3	Private	DRY	506
21	152/4	Private	DRY	25
22	16	Private	DRY	542
23	161	Government (GOVERNMENT/ PLAYGROUND)	PLAYGROUND	1,419
24	162	Private	DRY	385
25	179	Private	DRY	227
26	181/1	Private	DRY	478
27	181/2	Private	DRY	1,897
28	181/4	Private	DRY	172
29	181/5	Private	DRY	158
30	181/6	Private	DRY	203
31	181/7	Private	DRY	405
32	181/8	Private	DRY	404
33	28/2	Private	DRY	1,389
34	30	Private	DRY	1,496
35	ROAD	Government	DRY	398
36	ROAD	Government	DRY	629
Village: Harilapura				
1	1/3	Private	DRY	24
2	1/5	Private	DRY	3,290
3	121/1	Private	DRY	3
4	121/2	Private	DRY	246
5	122/1	Private	DRY	184
6	123/3	Private	DRY	540
7	128/2	Private	DRY	3
8	128/3	Private	DRY	61
9	132/2	Private	DRY	2,220
10	138/2	Private	DRY	30
11	139/2	Private	DRY	142
12	140/4	Private	DRY	28
13	141/5	Private	DRY	2,632
14	142/2	Private	DRY	198
15	143/1	Private	DRY	130
16	149/2	Private	DRY	919
17	150/1	Private	DRY	1,604
18	150/2	Private	DRY	1,602
19	16/3	Private	DRY	358
20	20/2	Private	DRY	257
21	21/3	Private	DRY	309
22	22/3	Private	DRY	205
23	22/4	Private	DRY	703
24	28/4	Private	DRY	1,660
25	28/5	Private	DRY	2,021
26	33/1	Private	DRY	129
27	33/13	Private	DRY	371
28	33/2	Private	DRY	5,450
29	35/10	Private	DRY	45
30	35/11	Private	DRY	63
31	35/12	Private	DRY	33
32	35/13	Private	DRY	15
33	35/2	Private	DRY	229
34	35/9	Private	DRY	32
35	5/11	Private	DRY	48
36	5/14	Private	DRY	261
37	5/16	Private	DRY	18
38	5/9	Private	DRY	65
39	6	Private	DRY	181
40	HALLA IN BETWEEN SURVEY No. 33 AND KAMPALAPURA VILLAGE BOUNDARY	Government	DRY	59
41	ROAD IN BETWEEN SURVEY No. 123 AND THATHANAHALLI VILLAGE BOUNDARY	Government	DRY	724
Village: Hemmige				
1	11/10	Private	FARM	87
2	11/2	Private	FARM	21
3	11/6	Private	FARM	86
4	11/7	Private	FARM	98
5	11/8	Private	FARM	81
6	11/9	Private	FARM	84
7	12	Private	WET	46
8	120	Private	DRY	355
9	127/10	Private	DRY	233
10	127/9	Private	DRY	1,022
11	13	Private	WET	168
12	133/4	Private	DRY	723
13	14/1	Private	WET	769
14	14/3	Private	WET	122
15	14/4	Private	WET	505
16	14/5	Private	WET	708
17	15/2	Private	WET	249
18	21/12	Private	DRY	19
19	21/22	Private	DRY	150
20	21/23	Private	DRY	309
21	21/24	Private	DRY	645
22	21/25	Private	DRY	178
23	21/26	Private	DRY	458
24	21/27	Private	DRY	437
25	21/28	Private	DRY AND FARM	323
26	22	Government	DRY	601
27	23/3	Private	DRY	73
28	23/4	Private	DRY	635
29	42/2	Private	DRY	130
30	43/1	Private	DRY	615
31	56/5	Private	DRY	1,268
32	57/1	Private	DRY	8,026
33	57/2A	Private	DRY	442
34	61/5	Private	DRY	18
Village: Hunasavadi				
1	13	Private	DRY	35
Village: Kailasapura				
1	10	Government	DRY	1,966
2	15	Government	DRY	2,139
3	17	Government	DRY	5,817
4	18	Government	DRY	5,366
5	19	Government	DRY	394
6	23	Government	DRY	6,633
7	24	Government	DRY	6,200
8	25	Government	DRY	1,466
9	26	Government	DRY	343
10	9	Government	DRY	3,286
11	ROAD IN BETWEEN SUVEY No. 9 AND 12	Government	Government	243
Village: Kampalapura				
1	146	Private	DRY	855
2	147/3	Private	DRY	488
3	147/5	Private	DRY	1,745
4	147/6	Private	DRY	211
5	149/2	Private	DRY	330
6	150	Private	WET	40
7	151/1	Private	DRY	275
8	151/4	Private	DRY	83
9	152/1	Private	DRY	164
10	153	Private	DRY	157
11	154	Private	DRY	58
12	169/10	Private	DRY	997
13	169/11	Private	DRY	2,331
14	169/12	Private	DRY	3,056
15	169/13	Private	DRY	300
16	169/2	Private	DRY	1,207
17	169/6	Private	DRY	676
18	169/7	Private	DRY	138
19	169/8	Private	DRY	762
20	169/9	Private	DRY	817
21	189/3	Private	DRY	170
Village: Kandegala				
1	120/14	Private	DRY	663
2	120/7	Private	DRY	154
3	120/8	Private	DRY	442
4	122/3	Private	DRY	417
5	123/2	Private	DRY	167
6	127/1	Private	DRY	44
7	128/2	Private	DRY	98
8	129/11	Private	DRY	607
9	129/3	Private	DRY	5,294
10	152/2	Private	DRY	220
11	155/8	Private	DRY AND WET	977
12	73/1	Private	DRY	2,007
13	73/2	Private	DRY AND WET	1,585
14	77/1	Private	WET	137
15	77/2	Private	WET	404
16	77/3	Private	WET	279
17	78/4	Private	WET	705
18	79/1	Private	WET	249
19	82/3	Private	WET	277
20	82/4	Private	WET	259
21	83/2	Private	WET	618
22	83/4	Private	WET	119
23	83/5	Private	WET	1,096
Village: Kiranelli				
1	310	Private	DRY	6,926
2	311/1	Private	DRY	285
3	311/2	Private	DRY	29
4	312/1	Private	WET	304
5	HALLA IN BETWEEN SURVEY NUMBER 311 AND THATHANAHALLI VILLAGE BOUNDARY	Government	DRY	200
Village: Kundanahalli				
1	24	Private	DRY	2,182
2	25	Government	POND	1,219
3	27/2	Private	DRY AND WET	1,144
4	28	Government	DRY	1,252
5	29/1	Private	DRY	870
6	30/2	Private	DRY	770
7	30/3	Private	DRY	347
8	38	Private	DRY	315
9	39	Private	DRY	233
10	42/1	Private	DRY	143
11	43/1	Private	DRY	1,670
12	43/2	Private	DRY	2,334
13	45/1A1	Private	DRY	1,206
14	45/1D	Private	DRY	51
15	56/1	Private	DRY	1,939
16	71	Private	DRY	1,960
17	72/1	Private	DRY	566
18	72/2	Private	NAK	1,168
19	72/3	Private	DRY	555
20	73	Private	DRY	1,820
21	76/2	Private	NAK	233
22	76/3	Private	DRY	1,112
23	77/1	Private	DRY	1,314
24	77/2	Private	NAK	1,505
25	78/1	Private	DRY	656
26	78/2	Private	DRY	597
27	9/1	Private	DRY	833
28	9/11	Private	DRY	816
29	9/12	Private	DRY	812
30	9/4	Private	DRY	825
31	KUSHALNAGAR TO PERIYAPATNA ROAD	Government	DRY	61,685
32	ROAD IN BETWEEN SURVEY Nos. 38, 39, 30 AND 40	Government	DRY	515
33	ROAD IN SURVEY No. 46	Government	DRY	331
34	ROAD IN SURVEY No. 55	Government	DRY	697
Village: Mallinathapura				
1	31/5	Private	DRY	595
2	32/5	Private	DRY	40
3	32/6	Private	DRY	115
4	33/1	Private	DRY	2,220
5	34/2	Private	DRY	602
6	39/4	Private	DRY	1,267
7	39/7	Private	DRY	1,370
8	42/4A	Private	DRY AND WET	260
9	44	Private	WET	7
10	45/1	Private	DRY	127
11	45/2A	Private	DRY	252
12	45/3	Private	DRY	287

All the news. In just a click. Log to www.newindianexpress.com | THE NEW INDIAN EXPRESS

RAIL COACH FACTORY KAPURTHALA

On-line tenders are invited by PCMM, RCF on behalf of President of India for following items:-

Sr. No.	Tender No. & Due Date	Description	Qty./Sets	EMD (₹)
1.	05221044 15.03.2022	Set of Base Plate for Roof of 3 Ph MEMU/DMC	47 Set	72440/-
2.	05221072 21.03.2022	Set of door cut out	76 Set	102350/-
3.	05221073 21.03.2022	Integerated WTCC	93 Nos.	118800/-
4.	01221070 21.03.2022	Lower spring seat for moter coach	2550 Nos.	109520/-
5.	01221052 21.03.2022	(1) Tube (2) Tube for LHB Non AC Coaches (3) Tube for LHB AC Coaches (1) 1481 Nos. (2) 2654 Nos. (3) 3035 Nos.		223340/-
6	05221070 21.03.2022	Set of partition frames	35 Set	62520/-
7.	04221015 22.03.2022	Pipes 22X2.0MM in length of 6000mm	90775 metre	942608/-
8.	05221071 22.03.2022	Front Part	33 Nos.	142240/-
9.	05221068 24.03.2022	Welding Pin Dia 2X70	1125400 Nos.	NIL
10.	16211388A 21.03.2022	MIG/MAG Air cooled welding torch 350 AMP	350 Nos	NIL

(1) For details and making On-line tenders, visit webiste: **http://ireps.gov.in** Drawings/ specifications, wherever required can be downloaded from RCF website: **http://www.rcf.indianrailways.gov.in**. Class IIIb digital signature certificate required for on-line biddings, can be obtained from licensed certifying agensices listed at **http://www.cce.gov.in** **(2)**Tenders will close at 14.25 hrs. on due date and will be opened at 14.30 hrs. Tenders Sr. No. 1 to 9 will be opened at Tilak Bridge, New Delhi and Tender Sr. No. 10 will be opened at RCF, Kapurthala **(3)** For queries, contact IREPS helpdesk at 011-24102855, 011-24105180 or RCF helpdesk at 011-23370897.

NOTE: GST Number of RCF is 03AAAGM0289C1ZT. All the suppliers are advised to quote this in dispatch documents for the supplies made by them.

PCMM

No. G-RCF/122-01 /Stores/140/2021-22 **Dated 25/02/2022**

Union Bank of India

Rajajinagar Branch 04941
594, 02nd Block, Dr.Raj Kumar Road, Rajajinagar Branch, Bangalore, Karnataka-560010.

Sale Notice for Sale of Immovable Property

E-Auction Sale Notice for 30 days Sale of immovable Assets under the Securitization and Reconstruction of Financial Assets and Enforcement of Security Interest Act, 2002 read with proviso to rule 8(6) of the Security Interest (Enforcement) Rule, 2002

Notice is hereby given to the public in general and in particular to the Borrower(s) and Guarantor(s) that the below described immovable property mortgaged/charges to the Secured Creditor, the **symbolic possession** of which has been taken by the Authorised Officer of Union Bank of India (secured Creditor) will be sold on **"As is Where is", "As is what is" and "Whatever there is"** on the date mentioned below, for recovery of dues as mentioned hereunder to Union Bank of India from the below mentioned Borrower(s) and Guarantor(s). The Reserve Price and the Earnest Money Deposit also mentioned hereunder:

Name and address of the Secured Creditor : Union Bank of India, Rajajinagar Branch 04941, # 594, 02nd Block, Dr.Raj Kumar Road, Rajajinagar Branch, Bangalore, Karnataka-560010.

Name and address of the Borrower, Co-Applicant and Guarantor: Borrowers: (1) M/s. Byreshwara Concrete Block, Prop. Mr. N.Umashankar Site No. 04 & 05, Khata No. 73, Assessment No. 73/C, Near Dodanna Industrial Area, Sreegandhakavalu Village, Yeshwanthapura Hobli, Bangalore-560091. **Guarantor : Smt. B.S.Latha** W/o Mr. N.Umashankar.

Amount due: Rs.98,22,393.25/- as on 07.04.2021 and further interest & other contingents charges thereon.

Description of immovable secured assets to be Sold: All that piece and parcel of the property consisting of Land & Building Site No.4 & 5, Katha No.73, Assessment No.73/C, Near Doddanna Industrial Area, Sreegandhakavalu Village, Yeshwanthapura Hobli, Bangalore, Karnataka-560091. Admeasuring 3000 sq.ft. On the North : Others property. On the South : Road, On the East : Site No. 06, On the West : Site No. 03.

Date and time of E-Auction: 30.03.2022 between 11.00 am to 02.00 pm (with 10 min unlimited auto extensions) E-auction website-www.mstcecommerce.com Last date for submission of EMD : 29.03.2022 the commencement of e-Auction. Reserve price: Rs. 1,53,78,000/- Earnest Money to be Deposited: 15,37,800/- as 10% of Reserve Price

For Detailed terms and condition of the sale, please refer to the link provided in **(1) https://www.ibapi.in (2) www.unionbankofindia.co.in**

The intending purchaser require to register through :

https://www.mstcecommerce.com/auctionhome/ibapi/index.jsp

The online E-auction will be held through website: **www.mstcecommerce.com**

For auction related queries e-mail to sarfaesi@unionbankofindia.com or contact Union Bank of India, Rajajinagar Branch 04941, # 594, 2nd Block, Dr.Raj Kumar Road, Rajajinagar Branch, Bangalore, Karnataka-560010. Ph. 080-22959695/96 or Branch Manager Mr. Hare Ram on Mob. 9819707525.

Place: Bangalore **Sd/- Authorised Officer**
Date: 25.02.2022 **Union Bank of India.**

Indian Bank ALLAHABAD

Giri Nagar BranchNo 587,2 nd Main Road , 2 nd Phase , Banashankari 3 rd stage , 6 th block Bengaluru 560085 Ph No. 080- 26721849, 9449864199

POSSESSION NOTICE (for immovable property) (Rule-8(1))

Where as the undersigned being the Authorised Officer of the **Indian Bank** under the Securitisation and Reconstruction of Financial Assets and Enforcement of Security Interest Act 2002 and in exercise of powers conferred under Section13 (12) read with rule 8 and 9 of the Security Interest (Enforcement) Rules, 2002 issued a demand notice dated04.08.2021 Calling upon the borrower **1.Mr D Gajendra Kumar (Borrower)**, No. 1832, 1st Block, Sir M V Layout, Nagadevanahalli, Bangalore-56 **2.Mr Devaraju R (Guarantor)** No. 1832, 1st Block, Sir M V Layout, Nagadevanahalli, Bangalore-56 with our **Girinagar Branch** to repay the amount mentioned in the notice being **Rs.58,82,164/- (Rupees Fifty Eight Lakh and Eighty Two Thousand and One Hundred and Sixty Four Rupees Only)**as on 03.08.2021 and interest from 04.08.2021within 60 days from the date of receipt of the said notice.

The borrower having failed to repay the amount, notice is hereby given to the borrower and the public in general that the undersigned has taken possession of the property described herein below in exercise of powers conferred on him / her under Section 13 (4) of the said Act read with rule 8 and 9 of the said rules on this **24th day of February of the year 2022.**

The borrower in particular and the public in general is hereby cautioned not to deal with the property and any dealings with the property will be subject to the charge of the Indian Bank for an amount of **Rs61,35,492.69/-** and interest thereon.

DESCRIPTION OF THE IMMOVABLE PROPERTY

All that piece and parcel of immovable Flat No 002, Ground floor 47/1 Manjunatha Residency Plot No 68, Khatha No 2082, BBMP katha No. 68/2082/2503, Vijayasri layout, Sy. No. 47/1, Myalasandra village, Kengeri, Hobli, Bangalore South Taluk, Bangalore- 560059 measuring 2480 Sqft **Boundary of the Property:Documentary Boundaries** East by: Road, West by:Plot No.79 ,North by: Plot No.69,South by: Plot No.67 **Present Boundaries:**East by: Road .West by: Plot No.79 ,North by: Plot No.69 ,South by: Plot No.67

Date :24.02.2022 **Sd/-Authorised Officer,**
Place : Bengaluru **Indian Bank**

Indian Bank ALLAHABAD

Kasturi Nagar Branch,
East of NGEF Layout At New Horizon College Campus, III Cross, II A Main Kasturi Nagar, BENGALURU 560043,Ph:22958874

APPENDIX- IV-A [See proviso to rule 8 (6)]
Sale notice for sale of immovable properties

E-Auction Sale Notice for Sale of Immovable Assets under the Securitisation and Reconstruction of Financial Assets and Enforcement of Security Interest Act, 2002 read with proviso to Rule 8 (6) of the Security Interest (Enforcement) Rules, 2002

Notice is hereby given to the public in general and in particular to the Borrower (s) and Guarantor (s) that the below described immovable property mortgaged/charged to the Secured Creditor, the **Symbolic** possession of which has been taken by the Authorised Officer of **Indian Bank, Kasturi Nagar branch,** Secured Creditor, will be sold on "As is where is", "As is what is", and "Whatever there is" on **23/03/2022,** for recovery of **Rs. 4431021/-** (Rupees. Forty Four Lakh Thirty One thousand and Twenty One only) with further interest, costs, other charges and expenses thereon from 25/02/2022 due to the Indian Bank, Kasturi Nagar branch, Secured Creditor, from **Mr D. Parthasarathi** S/O. Devaraj & Mrs S. Sujatha W/O. D. Parthasarathi , House No. 276-A, 5th cross, 5th Main, GKW Layout,Peenya 2nd stage, Laggere Village,Bengaluru -560 091

The specific details of the property intended to be brought to sale through e-auction mode are enumerated below:

Detailed description of the Property	**Item No 1:** All that piece and parcel of immovable property (residential building) bearing Site No.276/A-in the layout formed by GKW employees house building Co-Op Society Ltd in Sy.No111/1, 111/2A,111/3 of Laggere Village, Yeshwantha pura Hobli, Bengaluru North Taluk, Bengaluru within the limits of BBMP ward no.70, earlier within the Revenue and administrative Jurisdiction of Dassarahalli CMC now BBMP Measuring East to west (16+30)/2 Feet Road and North to south (44+43-6) feet totally 1006.25 Sq.Ft. Bounded by East by other properties ; West by remaining portion of site no 276-A, North by Road and South by Site no.277. **Item No 2:** All that piece and parcel of immovable property (residential building) being the western portion of Site no.18,19 and 20 in Survey No.110/1 of Laggere Village, Yeshwanthapura Hobli, Bangalore North Taluk, Bangalore within the limits of BBMP ward no.70, earlier within the Revenue and administrative Jurisdiction of Dassarahalli CMC now BBMP. Measuring East to west (7-6+0)/2 Feet Road and North to south 23 feet totally 87-4 Sq.Ft. Bounded by East by remaining portion of same site ; West by Eastern portion of site no 276-A in the layout formed by GKW layout, North by Road and South by others property.
Encumbrances on property	Nil
Reserve Price	Rs.9596000/-
EMD Amount	Rs.956000/-
Bid incremental amount	Rs.50000/-
Date and time of e-auction	23/03/2022
Property ID No	IDIB623359076111

Bidders are advised to visit the website (**www.mstcecommerce.com**) of our e auction service provider MSTC Ltd to participate in online bid. For Technical Assistance Please call MSTC HELPDESK No. 033-22901004 and other help line numbers available in service providers help desk. For Registration status with MSTC Ltd, please contact ibapicp@mstcecommerce.com and for EMD status please contact ibapifin@mstcecommerce.com.

For property details and photograph of the property and auction terms and conditions please visit: **https://ibapi.in** and for clarifications related to this portal, please contact help line number '18001025026' and '011-41106131'.

Bidders are advised to use Property ID Number mentioned above while searching for the property in the website with **https://ibapi.in** and **www.mstcecommerce.com**.

Date :24/02/2022,Place : Bengaluru **Sd/-Authorised Officer,Indian Bank**

Tumakuru Smart city Limited, Tumakuru

Sri Mahalakshmi Arcade, S.S Puram Main Road, Coffee Board Colony, Tumakuru-572102

Website: www.smartcitytumakuru.in Phone: 0816-2278190 email: smartcitytumakuru@gmail.com CIN:U74999KA2017PLC099774

No:TSCL/Tender/CR/10&12/2021-22 **Date: 24.02.2022**

Tender Notification

Tenders have been invited from eligible Contractors for the following works of Tumakuru Smart City Limited. The eligible Contractors may apply by downloading the Tender Document through e-procurement portal www.eproc.karnataka.gov.in. For more information contact Smart City Office number 0816-2278190 and e-portal help desk number 080-22340948.

Name of the Work: 1. Supply, Installation and Commissioning of Lighting and its allied Infrastructure at Govt. PU College, Tumkur. Amount put to tender: **88.50Lakhs.** EMD **Rs.1,77,000/-**. Last date for bid submission: **15.03.2022.** Bid opening Date: **16.03.2022. 2.** Creation of Lighting Infrastructure on the Additional identified darkspots in 35 wards coming under TCC Jurisdiction Phase-2. Amount put to tender: **2.25Crores.** EMD **Rs.3,37,500/-.** Last date for bid submission: **15.03.2022.** Bid opening Date: **16.03.2022.** Tender Documents will be available for downloading from 28.02.2022 onwards. **Note:** Any change of date and other information will be notified only in e-procurement portal and no further publications in Newspaper.

Sd/- Superintendent Engineer,
Tumakuru Smart city Limited, Tumakuru

DIPR/TUM/688/MCA/2021-22

Union Bank of India

Branch Frazer Town
(erstwhile Corporation Bank)
1, Coles Road, Frazer Town Bengaluru 560005
Phone: (080) 2580 5200 Email: cb0879@unionbankofindia.com

E-AUCTION SALE NOTICE

E-Auction Sale Notice for 30 days Sale of immovable Assets under the Securitization and Reconstruction of Financial Assets and Enforcement of Security Interest Act, 2002 read with provison to rule 8 of the Security Interest (Enforcement) Rule, 2002

Notice is hereby given to the public in general and in particular to the Borrower(s) and Guarantor(s) that the below described immovable property mortgaged/charged to the Secured Creditor, the Symbolic Possession which has been taken by the Authorised Officer of Union Bank of India (secured Creditor) will be sold on **" As is where is", " As is what is " and " whatever there is"** on the date mentioned below, for recovery of dues as mentioned hereunder to Union bank of India from the below mentioned Borrower(s) and Guarantor(s). The Reserve Price and the Earnest Money Deposit are also mentioned hereunder:

Name and address of the Secured Creditor : Union Bank of India (eCB), Frazer Town Branch, 1, Coles Road, Frazer Town, Bengaluru 560005

Name and address of the Borrower, Co-Applicant and Guarantor: Joydeep Sen Gupta, Flat 801, "B" Block, Sterling Sharom Apartments, ITPL Road, Kundalahalli Colony, Brookfield Whitefield, Bangalore 560037.**& Mohua Sen Gupta**. Flat 801, "B" Block, Sterling Sharom Apartments, ITPL Road, Kundalahalli Colony, Brookfield, Whitefield Bangalore 560037.

Amount due: Rs. 83,13,090.90/- as on **01.10.2021** plus future interest thereon and other charges

Description of immovable secured assets to be Sold: Schedule 'A' Property: All that property measuring 18 Acres 36 Guntas in survery no. 70-7 Acres 9 Guntas in survery no. 71-6 Acres 39 Guntas in Survey no. 72-10 Acres 35 Guntas survery no. 73-11 Acres 36 Guntas, in Survey No. 74/1-2 Acres 09 Guntas in portion of Survey no. 74/2- 6 Acres 27 Guntas forming portion of survey nos. 77/2A, 77/1B and 2B and 77/1A and all situated in Sadaramangala Village and 1 Acre 20 Guntas forming portion of Survey No. 130(P) of Hoodi Village, Krishnarajapura, Hobli, earlier Bangalore South Taluk, Bangalore and totally admeasuring 66 Acres 11 Guntas and forming part of Bruhath Bangalore Mahanagara Palike Khatha no. 13/288, Survey Nos. 130(P), 129/2, 70, 71, 72, 73, 74/1, 74/2, 77/1A, 77/2A, 77/1B, 77/2B and 78 in Hoodi and Sadaramangala, Whitefield Sub-Division, and bounded by: (Property description as specified in the Sale Deed dated 03-03-2015) On the North: Railway line, On the South Whitefield Main Road, Schedule B Property, Schedule D Property and Schedule C Property of Sale Deed No. 04928/2011-12 dated 21/10/2011, On the East: Sriram Institute of Industrial Research & industrial Estate and Schedule B Property, Schedule D Property and Schedule E Property of Sale Deed No. 04928/2011-12 dated 21/10/2011, On the West: Private Property, **Schedule 'B' Property:** 2215/6200858th undivided share, right, title, interest and ownership in the land in Schedule 'A' property.

Schedule 'C' Property: All that residential Apartment bearing No. 21034 situated on Level 3 of Block 21 in "Prestige Shantiniketan" constructed on Schedule 'A' and measuring 2215 Square Feet of Super Built Up Area, which is inclusive of Proportionate share in common areas such as passages, lobbies, lifts, staircases and other areas of common use, with right to use one covered car parking area at Basement level and the Apartment is bounded by: East: Entrance Lobby in level 3 in Block 21 – "Upper Westside" in "Prestige Shantiniketan" West: open towards open space in Block 21 – "Upper Westside" in "Prestige Shantiniketan", North: open towards open space in Block 21 – "Upper Westside" in "Prestige Shantiniketan", South: Apartment No. 21033 in Level-3 in Block-21 - "Upper Westside" in "Prestige Shantiniketan".

Date and time of E-Auction: On 30.03.2022 at 11.00 a.m - 02.00 p.m (with 10 min unlimited auto extensions) E-auction website-www.mstcecommerce.com Last date for submission of EMD: On or before the commencement of eAuction. commencement of e-Auction. Reserve price: 167 Lacs (One Crore Sixty Seven Lacs only) Earnest Money to be Deposited: Rs.16.70 Lacs as 10% of Reserve Price

For Detailed terms and condition of the sale, please refer to the link provided in **(1) https://www.ibapi.in (2) www.unionbankofindia.co.in**

The intending purchaser require to register through :

https://www.mstcecommerce.com/auctionhome/ibapi/index.jsp

The online E-auction will be held through website: **https://www.mstcecommerce.com**

For auction related queries e-mail to sarfaesi@unionbankofindia.com or contact Union Bank of India (eCB), Frazer Town Branch, 1, Coles Road, Frazer Town, Bengaluru 560005 (Branch Head Mobile : 9716815155)

Place: Bangalore **Sd/- Authorised Officer**
Date: 25.02.2022 **Union Bank of India.**

केनरा बैंक Canara Bank

Singasandra Branch ,
No 37/1,Singasandra ,
Hosur Road Bengaluru,
080-25743262 M- 9141421159
email:cb4785@canarabank.com

SALE NOTICE

E-Auction Sale Notice for Sale of Immovable Properties under the Securitisation and Reconstruction of Financial Assets and Enforcement of Security Interest Act, 2002 read with proviso to Rule 8 (6) of the Security Interest (Enforcement) Rules, 2002

Notice is hereby given to the public in general and in particular to the Borrower (s) and Guarantor (s) that the below described immovable property mortgaged/charged to the Secured Creditor, the constructive possession of which has been taken by the Authorised Officer of Singasandra Branch of the Canara Bank , will be sold on "As is where is", "As is what is", and " Whatever there is" on **30/03/2022** from 10.30 AM to 11.30 AM for recovery of **Rs.47,07,505.00** as on 21.02.2022 due to Singasandra Branch of Canara Bank from **Smt. Usha S & Smt. Nisha Kumar**

The reserve price will be **Rs.94,00,000/-** (Rupees Ninety four lakh only) and the earnest money deposit will be **Rs.9,40,000/-**(Rupees Nine lakh and forty thousand only) The Earnest Money Deposit shall be deposited on or before **28/03/2022 at 4 pm.**

Details and full description of the immovable property

Residential land and building situated at Site no 1839, HBR 1 stage, V block Extension, Bangalore measuring East to west 40 feet and North to South 30 feet in all measuring 1200 sq feet coming under BBMP limits , BBMP Khata no 576/2337/1839, Ward no 24. Bounded: On the North by: Site no 1838, On the South by: Site No 1840, On the East by: Site No 1834, On the West by: Road.

EMD shall be deposited by way of DD favoring **"Authorised officer, Canara Bank, Singasandra Branch"** OR through online (RTGS/ NEFT/Fund Transfer) to credit to the account number **7949295000001 – CANARA BANK RO EAST, IFSC Code: CNRB0004785** on or before **28.03.2022 upto 4.00pm.**

For detailed terms and conditions of the sale please refer the link "E-Auction" provided in Canara Bank's website ***https://indianbankseauction.com*** or may contact **Chief Manager, Singasandra Branch Canara Bank, Ph. No. 25743262, 9141421159,** email:cb4785@canarabank.com during office hours on any working day.OR the service provider M/s.Canbank Computer Services Ltd, Bangalore, Contact No:9832952602/080-23469665, Email Id: eauction@ccsl.co.in.

Place: Bengaluru
Date: 21.02.2022

Sd/- Authorised Officer
Canara Bank

Union Bank of India

UNION BANK OF INDIA

(A Govt. Of India Undertaking)

SADASHIVNAGAR BRANCH

Address: 163 9th Main, 3rd Cross, RMV Extn, Phone No:080-23612205/3204/0580
Mail Id:cb0641@unionbankofindia.com

POSSESSION NOTICE

{RULE 8(1) (For immovable property)

Whereas, The undersigned being the authorized officer of **Union Bank of India, Sadashivnagar Branch** under the Securitisation and Reconstruction of Financial Assets and Enforcement Security Interest (Second) Act, 2002 (Act No. 54 of 2002)and in exercise of powers conferred under Section 13(12) read with rule 3 of the Security Interest (Enforcement) Rules, 2002 issued a demand notice dated **17th June 2021** calling upon the following borrowers: **Borrower/ Mortgagor: M/S. Sycon Infra P Ltd, Guarantor: 1) Mr.Kumar Nadig, 2) Mr.T S Suneeth Kumar, 3) Mr. Anil R Bagalwadi , 4)Mrs.Avril B Bagalwadi, 5)Mrs. Kumkum Nadig. Address:** 5b 5th Floor, Sycon Polaris, No.1/58 8th Main, RMV Extn, Sadashivnagar, Bangalore, Karnataka 560080. **1)** C2, Viswa Appartments, 12/9, Lavelle Road, Bangalore - 1. **2)** 284, 2 H Cross, 4 A Main, 3rd Stage, 3rd Block, Basaveshwarnagar, Bangalore-19. **3)** No-29, Nishchint, 3rd Cross, Hanumanthappa Layout, KHB Road, Sultan Palya, Bangalore -32. **4)** No-29, Nishchint, 3rd Cross, Hanumanthappa Layout, KHB Road, Sultan Palya, Bangalore -32. **5)** C2, Viswa Appartments, 12/9, Lavelle Road, Bangalore - 1 to repay the amount mentioned in the notice being **Rs.3,33,08,043.11** (Rupees Three crores thirty three lakhs eight thousand forty three and paise eleven Only) as on **17.06.2021** with further interest within 60 days from the date of receipt of the said notice. (Present balance as on **31.12.2021** in the accounts are **Rs.3,10,12,491.51**)

The borrowers having failed to repay the full amount, notice is hereby given to the borrowers and the public in general that the undersigned has taken possession of the property described herein below in exercise of powers conferred on him/her under Section 13(4) of the said Act read with rule 8 of the said rules on this **24th Feb 2022.**

The borrowers in particular and the public in general is hereby cautioned not to deal with the property and any dealings with the property will be subject to the charge of the **Union Bank of india (erstwhile Corporation Bank)** for an amount **Rs.3,33,08,043.11**(Rupees Three crores thirty three lakhs eight thousand forty three and paise eleven Only) as on **17.06.2021** and further interest & other contingents charges thereon. (Present balance as on **31.12.2021** in the accounts are **Rs.3,10,12,491.51**)

The borrower's attention is invited to provisions of sub-section (8) of section 13of the Act, in respect of time available to the borrower to redeem the secured assets.

DESCRIPTION OF THE SECURED ASSET:

Schedule A: All that piece and parcel of converted lands situated at Sy No.124/2A(portion of old sy NO.124/2) of Horamavu village, K.R. Puram Hobli, Bangalore South Taluk(presently East taluk), Bangalore having khata No.628 and 629 measuring 17 guntas and bounded on East by: Road; West by: Private property; North by: Property of K. Javeed pasha and South by: Property of Mohamed Sulaiman. **1)** Corporation No 629/5C, Old No 5C Situated in The 5th Floor, In The Building by Name Sycon Horamavu, With Super Built Up Area of 2140sq.ft (app.) constructed on the Schedule A property in The Name of Sycon Constructions Pvt Ltd. **2)** Corporation No 629/4C1, Old No 4C Situated in The 4th Floor, In The Building by Name Sycon Horamavu, With Super Built Up Area of 1182sq.ft (app) constructed on the Schedule A property in The Name of Mrs. Kumkum Nadig. **3)** Corporation No 629/3C1, Old No 3C Situated in The 3rd Floor, In The Building by Name Sycon Horamavu, With Super Built Up Area of 1182sq.ft (app) constructed on the Schedule A property in The Name of Mrs.Avril B Bagalwadi. **4)** Corporation No 629/5C1, Old No 5C1 Situated in The 5th Floor, In The Building by Name Sycon Horamavu, With Super Built Up Area of 1700sq.ft(app) constructed on the Schedule A property in The Name of Sycon Constructions Pvt Ltd

Schedule B: All that piece and parcel of converted lands bearing clubbed BBMP khatha no.5, old BBMP Khatha Nos.4,5,6&7 situated at Horamavu main road, Horamavu village, K.R. Puram Hobli, Bangalore north taluk, Bangalore measuring 1 acre 19.54 guntas ie., 64840 sq ft bounded on East by: Main Road; West by: Krishna Reddys property; North by: K.Wajeed Pasha and M/s Sycon constructions pvt ltd properties and South by; panchayath road & regent manor apartment property

5) No. 705 situated in the 7th floor in the building by name Sycon Cressida having super built up area of 1997sq.ft along with 347 sq.ft of private terrace constructed on the Schedule B property together with 691 sq ft undivided share of land in the name of Mr.Anil R Bagalwadi. **6)** No. 715 situated in the 7th floor in the building by name Sycon Cressida having super built up area of 2057sq.ft along with 342 sq.ft of private terrace constructed on the Schedule B property together with 691 sq ft undivided share of land in the name of Mr.Kumar Nadig and Mrs. Kumkum Nadig.

Place: Bengaluru **Sd/- Authorized Officer**
Date: 24.02.2022 **Union Bank of India**

IN THE COURT OF THE 38TH ADDITIONAL CHIEF METROPOLITAN MAGISTRATE AT BANGALORE

C Mis. No. 528/2022

BETWEEN : MR. GANGARAJU, S/o Late Narashimaiah, aged about 38 years, R/o. No. 30, 4th Main Road, Jattigerehalli, Hemigepura Village, Kengeri Hobli, Bangalore South Taluk - 560 060.
...Petitioner

AND: 1. The Commissioner of Birth and Deaths, BBMP Head Office, Upparpet, Bangalore-560 053. **2. The Tashildar** Bangalore South Taluk, Kandayabhavan, KG Road, Bangalore-560 001.
...Respondents

PUBLIC NOTICE

Whereas, the Petitioners has filed petition for obtaining an order seeking direction to above said respondents' authority to enter the death of Petitioner father by name **Late NARASHIMAIAH Son of late Nanjappa was died on 07/07/2005 at Jattigerehalli, Hemigepura Village, Kengeri Hobli, Bangalore South Taluk - 560 060** and accordingly to obtain death certificate from the respondent/s.

If any person interested to file their objection in this matter, may appear **at 11.00 am on 28/02/2022** to which date the case is posted for hearing, before the Hon'ble 38th ACMM at Bangaluru.

Given under my hand and seal of the Court this 23-02-2022.

By order of the Court, Sheristedar,
XXXVIII ACMM Court, Bangalore.

Advocate for Petitioner : **Smt. V. Jyothi,** Advocate
No. 197/1, Varshanuthu Road, Gavipuram West, Bengaluru-19.

IN THE COURT OF THE 38TH ADDITIONAL CHIEF METROPOLITAN MAGISTRATE AT BANGALORE

C Mis. No. 915/2022

BETWEEN : 1. MR. NARASAPPA, S/o Late Muninarasappa, aged about 58 years, R/o No. 16, **2. MR. NANJAPPA,** S/o. Late Muninarasappa, aged about 66 years, R/o. No 25, both R/o. Jattigerehalli, Shanimahatma Temple Road, Kengeri Hobli, Bangalore South Taluk - 560 060.
...Petitioner

AND: 1. The Commissioner of Birth and Deaths, BBMP Head Office, Upparpet, Bangalore-560 053.
2. The Tashildar, Bangalore South Taluk, Kandayabhavan, KG Road, Bangalore-560 001.
...Respondents

PUBLIC NOTICE

Whereas, the Petitioners has filed petition for obtaining an order seeking direction to above said respondents' authority to enter the death of Petitioner father by name **Late MUNINARASAPPA S/o. late Nanjappa was died on 17/05/1961 at Jattigerehalli, Hemigepura Village, Kengeri Hobli, Bangalore South Taluk - 560 060** and accordingly to obtain death certificate from the respondent/s.

If any person interested to file their objection in this matter, may appear **at 11.00 am on 28/02/2022** to which date the case is posted for hearing, before the Hon'ble 38th ACMM at Bangaluru.

Given under my hand and seal of the Court this 23-02-2022.

By order of the Court, Sheristedar, XXXVIII ACMM Court, Bangalore.

Advocate for Petitioner : **Smt. V. Jyothi,** Advocate
No. 197/1, Varshanuthu Road, Gavipuram West, Bengaluru-19.

Union Bank of India

Davanagere Mandipet Branch (00732)

E-Auction Sale Notice for Sale of Immovable Properties

E-Auction Sale Notice for Sale of Immovable Assets under the Securitisation and Reconstruction of Financial Assets and Enforcement of Security Interest Act, 2002 read with Rule 8 (6) of the Security Interest (Enforcement) Rule, 2002.

Notice is hereby given to the public in general and in particular to the Borrower(s) and Guarantor(s) that the below described immovable property mortgaged / charged to the Secured Creditor, the symbolic possession of which has been taken by the **Authorized Officer of Union Bank of India** will be sold on the date mentioned below, for recovery of dues as mentioned hereunder to **Union Bank of India** from the below mentioned Borrower(s) & Guarantor(s). The Reserve Price and the Earnest Money Deposit are also mentioned hereunder:

1. Name of the Borrower & Guarantor/s : 1 Mr K CHANNABASAPPA, S/o K.L. Parameshwaraiah, 3rd Cross, MCC A Block, Davangere - 577002.

Amount Due: Rs. 10,36,46,326/- as on 31.12.2021 with further interest, cost and expenses.

Description of the property/IES: 01. EMG of Commercial cum Residential Building, Khatha No. 399/36/2 New 5/22, Site No.5, BTM Layout,16TH Main Road Kuvempu Nagar, Bangalore. **02.** Commercial Site measuring about 3045 Sq. Ft. having site No. 1 & 2, Khata No. 341/1, Hulimavu Village, Near Meenakshi Temple, Bannerghatta Road, Bangalore South Tq.

Reserve Price: Rs. 2,52,06,345/- (for Commercial cum Residential Building) & **EMD: Rs. 25,21,000/-**
Rs. 2,67,19,650/- (for Commercial Site) **EMD: Rs.26,72,000/-**

Date of Demand Notice: 25.09.2021 **Date of Possession: 03.12.2021**

Date & Time of E-Auction 30-03-2022, 11.00 AM to 5.00 PM (with 10 min. unlimited auto extensions) Last Date for Submission of EMD : 29-03-2022 on or before 5.00 PM -Bid multiplier Amount Rs. 5,00,000/-

For detailed terms and condition of the sale, please refer https://www.ibapi.in or website: www.unionbankofindia.com. E-auction website: www.mstcecommerce.com or Further details contact: 9480058280/8170030384

Date : 26-02-2022 **Sd/- Authorized Officer, Union Bank of India**

S. No.	Survey / Plot Number	Type of Land	Nature of Land	Area (in Square Meters)
13	66/1	Private	DRY	5,820
14	66/2	Private	DRY	989
15	66/3	Private	DRY	728
16	66/5	Private	DRY	23
17	67/3	Private	DRY	826
18	70	Private	DRY	1,050
19	74/1	Private	DRY	83
20	74/2	Private	DRY	537
21	77/1	Private	DRY	234
22	81	Private	DRY	513
23	84/8	Private	DRY	356
24	85/1	Private	DRY	55
25	85/2	Private	DRY	142
26	85/3	Private	DRY	727
27	ROAD	Government	DRY	71
28	ROAD	Government	DRY	35,442
Village: Manchadevanahalli				
1	146	Private	DRY	127
2	150	Private	DRY	504
3	152	Private	DRY	91
4	17/1	Private	DRY	25
5	17/4	Private	DRY	303
6	2/2	Private	DRY	164
7	22/1	Private	DRY	326
8	22/2	Private	DRY	194
9	22/3	Private	DRY	32
10	22/4	Private	NAK	137
11	22/5	Private	DRY	50
12	22/6	Private	DRY	17
13	23/1	Private	NAK	630
14	23/2	Private	DRY	2,024
15	29	Private	DRY	1,638
16	30/1	Private	DRY	809
17	30/2	Private	DRY	454
18	30/3	Private	DRY	150
19	33/1	Private	DRY	503
20	33/2	Private	DRY	755
21	33/4	Private	DRY	300
22	34/1	Private	DRY	513
23	34/2	Private	DRY	419
24	35/1	Private	DRY	241
25	4	Private	DRY	471
26	6/1	Private	NAK	174
27	89/1	Private	DRY	44
28	89/2	Private	DRY	17
29	90	Private	DRY	209
30	91/1	Private	DRY	384
31	91/2	Private	DRY	391
32	92/1	Private	DRY	227
33	92/2	Private	DRY	207
34	94	Private	DRY	75
35	MYSORE TO MANGALORE EXISTING ROAD	Government (GOVERNMENT OF KARNATAKA)	DRY	62,585
Village: Mellahalli				
1	143/4	Private	DRY	23
2	144/1	Private	DRY	113
3	144/3	Private	DRY	215
4	145	Private	DRY	246
5	169	Private	DRY	2,479
6	22/1	Private	DRY	65
7	28	Private	DRY	614
8	33/2	Private	DRY	150
9	33/3	Private	DRY	364
10	33/4	Private	DRY	362
11	34/3	Private	DRY	349
12	34/4	Private	DRY	386
13	34/5	Private	DRY	126
14	37/13	Private	DRY	42
15	37/6	Private	DRY	987
16	37/7	Private	DRY	1,368
17	37/8	Private	DRY	780
18	37/9	Private	DRY	120
19	47/1	Private	DRY	8
20	47/2	Private	DRY	16
21	47/3	Private	DRY	17
22	50 / 8	Private	DRY	903
23	50/5	Private	DRY	3,529
24	51	Private	DRY	129
25	52/1A	Private	DRY	1,130
26	52/1B	Private	DRY	45
27	65/1	Private	DRY	255
28	HALLA IN BETWEEN SURVEY No. 67, 313 AND 68, 312	Government	DRY	1,947
Village: Thathanahalli				
1	10	Private	WET	69
2	22/4	Private	WET	721
3	22/5	Private	WET	578
4	22/6	Private	WET	942
5	22/7	Private	WET	1,625
6	24/4	Private	DRY	157
7	26/1	Private	WET	225
8	27	Private	WET	68
9	37	Private	WET	343
10	40	Private	WET	62
11	41/1	Private	WET	2
12	48/1	Private	WET	223
13	50/1	Private	WET	161
14	52/1	Private	DRY AND WET	42
15	57	Private	DRY	19
16

IN THE COURT OF THE CITY CIVIL JUDGE AT BENGALURU (CCH-59)
O.S. NO. 2757 of 2020
BETWEEN: MR. SENTHIL KUMAR MAHALINGAM ... PLAINTIFF
AND
DR. SHETTY'S NEW MEDICAL CENTRE PRIVATE LIMITED & OTHERS ... DEFENDANTS

1. DR. SHETTY'S NEW MEDICAL CENTRE PRIVATE LIMITED,
having its registered office at No.7, Artillary Road, Ulsoor, Bengaluru-560008
Represented by its Directors viz.
Sri. B.R. Shetty and Sri. Binay Shetty
2. Dr. Bavaguthu Raghuram Shetty,
Aged about 77 years,
S/o Mr. Ambalpady Shambu Shetty,
3. Mr. Binay Shetty,
Aged about 36 years,
S/o. Mr. Bavaguthu Raghuram Shetty
4. Dr. Chandrakumari Raghuram Shetty
Aged about 70 years,
W/o. Bavagathu Raghuram Shetty
Defendants 2 to 4 are at #15-7-383, Roshini, Kadri, Next to Bharath Beedi Building, Kadri, Dakshina Kannada, Kodiyalbail, Mangaluru-575003.

WHEREAS, the plaintiff has filed the above suit for declaration and for consequential Order of mandatary injunction directing the Defendants to provide facilities to work and to pay salary till the Plaintiff properly terminated and other such reliefs.
The Hon'ble court has fixed the date of hearing of the above case on **08.04.2022 at 11 a.m.**
You are hereby called upon to appear on the said date in the above mentioned court in person or by a duly authorized pleader and in default of appearance, the above case will be heard and determined in your absence in accordance with law.
Given under my hand and the seal of the this court on this the 21st day of February 2022.

By Order of the Court
Assistant Registrar
City Civil Court Bangalore
Advocate for Plaintiff
KIRAN THIRUMALESH. J, Advocate
No.1228, 20th Main, 2 'A' Cross, 2nd Phase, J.P.Nagar, Bengaluru-560078.

IN THE COURT OF THE CITY CIVIL JUDGE AT BENGALURU (CCH-59)
O.S. NO. 2496 of 2020
BETWEEN:
MR. MANJUNATH M V ... PLAINTIFF
AND
DR. SHETTY'S NEW MEDICAL CENTRE PRIVATE LIMITED & OTHERS ... DEFENDANTS

1. DR. SHETTY'S NEW MEDICAL CENTRE PRIVATE LIMITED,
having its registered office at No.7, Artillary Road, Ulsoor, Bengaluru-560008
Represented by its Directors viz.
Sri. B.R. Shetty and Sri. Binay Shetty
2. Dr. Bavaguthu Raghuram Shetty,
Aged about 77 years,
S/o Mr. Ambalpady Shambu Shetty,
3. Mr. Binay Shetty,
Aged about 36 years,
S/o. Mr. Bavaguthu Raghuram Shetty
4. Dr. Chandrakumari Raghuram Shetty
Aged about 70 years,
W/o. Bavagathu Raghuram Shetty
Defendants 2 to 4 are at #15-7-383, Roshini, Kadri, Next to Bharath Beedi Building, Kadri, Dakshina Kannada, Kodiyalbail, Mangaluru-575003.

WHEREAS, the plaintiff has filed the above suit for declaration and for consequential Order of mandatary injunction directing the Defendants to provide facilities to work and to pay salary till the Plaintiff properly terminated and other such reliefs.
The Hon'ble court has fixed the date of hearing of the above case on **08.04.2022 at 11 a.m.**
You are hereby called upon to appear on the said date in the above mentioned court in person or by a duly authorized pleader and in default of appearance, the above case will be heard and determined in your absence in accordance with law.
Given under my hand and the seal of the this court on this the 18th day of February 2022.

By Order of the Court
Assistant Registrar
City Civil Court Bangalore
Advocate for Plaintiff
KIRAN THIRUMALESH. J, Advocate
No.1228, 20th Main, 2 'A' Cross, 2nd Phase, J.P.Nagar, Bengaluru-560078.

PUBLIC NOTICE

My Clients **Sri. NARESH K. PATIL,** S/o. K.N. Patil, Aged about 31 years, 2) **Smt. Ramya P.** W/o. Naresh K. Patil, Aged about 29 years, both are R/at No.14, 22nd Main, 17th Cross, Temple Street, J.P. Nagar 5th Phase, Bengaluru -560 078, are intends to purchase the below mentioned schedule property belonging to **Sri. C. DHEERAJ KARANTH,** Aged about 46 years, S/o. S.C.S. Karantha, Residing at No.25, 1st Floor, 2nd Main, 13th Cross, Vasanathnagar, Bengaluru -560 052, having title to the Property concerned as per the documents verified.

Any person or persons asserting any rights, title or claim in the schedule property in any manner or the documents thereof or objecting to such sale in favour of my clients should write to the undersigned within Ten **(10) days** from the date of issuance of the Public Notice with all documentary proof on which they are basing and asserting their rights with regard to the schedule property. The claims and objections received thereafter will not be binding on my clients and thereafter my clients shall proceed to purchase the schedule property as if there are no claimants/ objections to the schedule property.

SCHEDULE PROPERTY

All the piece and parcel of immovable property bearing vacant Site No.8, Formed in Sy.Nos.62/1, 62/2 and 62/3, Khatha No.3081/08, BBMP Sl.No.2407, BBMP Khatha No.2407/3081/08, BBMP Property No.3081/08, duly converted by the Deputy Commissioner, Bengaluru vide conversion order No. B.DIS.ALNSR(S)/422/1992-93, Dated : 28-05-1993 and Rectification order No.ALN/CR/S/24/1993-94, Dated : 25.04.1994, situated at Gottigere Village, Uttarahalli Hobli, Bengaluru South Taluk, Bengaluru, presently comes under the limits of Bruhath Bangalore Mahanagara Palike, Bangalore, measuring East to West : 54 Feet, North to South : 40 Feet, totally measuring 2160 square feet and bounded on :-

East by : Road, **West by :** Private Property, **North by :** Property No.7, **South by :** Property No.9.

MOHAN KUMAR K.T., Advocate
No.1051, 20th Main, 53rd Cross, 5th Block, Rajajinagar, Bengaluru - 560 010.
Mob No.9845172742

IN THE COURT OF THE CITY CIVIL JUDGE AT BANGALORE (CCH-18)
P & S.C. No. 136/2022

Between: 1. KAJENDRAN KAMAK, S/o Kamak Rajaratnam, Now aged about 77 years, Residing at #B-186, Jal Vayu Vihar, Kammanahalli Main Road, Kalyan Nagar, Bangalore - 560043.
2. Arthi Kamak Mathew, W/o Jeremy Jacob Mathew & D/o Kajendran Kamak & late. Manu Kamak @ Manorama Kamak, #202, Fair Havens 22/1, 3rd C Cross, HRBR Layout, 2nd Block, Kalyannagar, Bangalore - 560043. **...Petitioners**
And: Nil ...Respondent

PUBLIC NOTICE

WHEREAS, the above named Petitioners have made petition to this Court Under Section 372 of Indian Succession Act, for the grant of Succession Certificate, in respect of shares mentioned below in Schedule A to C as held by late MANU KAMAK @ MANORAMA KAMAK (w/o Petitioner No. 1 & mother of Petitioner No. 2) & Late THIAGU KAMAK @ THIAGENDRAN KAMAK (S/o petitioner No. 1 & brother of Petitioner No. 2) who expired on 22-10-1996 at Bangalore.

Interested persons are hereby called upon to appear before this Court in person or through pleader duly instructed **on 25.03.2022 at 11.00 a.m.** to show cause against the Petition failing which the case will be decided as Ex-Parte.

SCHEDULE A
(Shares held jointly by late MANU KAMAK @ MANORAMA KAMAK & late THIAGU KAMAK @ THIAGENDRAN KAMAK)

Sl. No	Company Name	Folio No	Quantity
1	Welspun India Limited	M0119944	4340

SCHEDULE B
(Shares held individually by said late MANU KAMAK @ MANORAMA KAMAK)

Sl. No	Company Name	Folio No	Quantity
1	Reliance Industries Limited	076135916	240

SCHEDULE C
(Shares held individually by said late THIAGU KAMAK @ THIAGENDRAN KAMAK)

Sl. No	Company Name	Folio No	Quantity
1	Reliance Industries Limited	041376228	360
2	Reliance Industrial Infrastructure Limited	000457574	100

Given under my hand and the seal of the Court on the day 24.02.2022.

By order of the Court, Assistant Registrar, City Civil Court, Bangalore.
Advocate for Petitioners
SATHYANARAYANA GOPAL RAO, Advocate, #142/3, 1st Floor, Shiva Complex, 5th Main, Chamarajpet, Bangalore - 560018.
Mob: 9342848524 / 9342925437

FEDBANK FINANCIAL SERVICES LTD.

Having corporate office at Kankia Wall Steet, A- Wing, 5th Floor, Unit No. 501,502,511,512, Andheri- Kurla Road, Chakala Andheri East, Mumbai, Maharashtra -400093
Demand Notice under Section 13(2) of the SARFEASI Act, 2002

The below mentioned borrower and co-borrower (collectively referred to as "borrowers") mortgaged their immovable property (securities) to Fedbank Financial Services Limited (hereinafter referred to as "Fedfina") and avail the loan. The said loan is classified as non-performing asset on 13/11/2021 because you have failed to re pay that amount. In this connection Fedfina had issued a Demand Notice on 17/02/2022 under Section 13 (2) of the Securitisation and Reconstruction of Financial Assets and Enforcement of Security Interest Act 2002 to the addressee. The details are published here as an alternative service under Section 13 (2) and Rule 3 (1) of the Security Interest (Enforcement) Rules, 2002. You are requested to repay the amount mentioned in the Demand Notice and the accompanying interest within 60 days of the publication of this notice. In case of failure to do so, the signatory shall take such appropriate action under section 13 (4) and 14 of the Act on the said property to safe guard the interest of the Fedfina.

Details of loan number, borrowers, demand notice send under section 13 (2), amount requested and details of immovable property are given below.

LAN No	Borrower/ Co-Borrower/ Mortgagor Names	Demand Notice Date	Amount
FEDBNGLAP0479356	**(Borrower)** **1. Mr. Ramachandra S V** **Add -** No. 2/2 Housr Main Road,Near Banshankari, Bakery Singasandra Bommanahalli, Bangalore, Karnataka -560068. **(Co-Borrowers)** **2. Mr. Babith Kumar R** **Add -** No. 2/2 Housr Main Road,Near Banshankari, Bakery Singasandra Bommanahalli, Bangalore, Karnataka -560068.	17/02/2022	**Rs.52,53,799/-**

Description of Property
(Particulars of the immovable property document deposited to FFSL)

All that piece and parcel of Property bearing Site No.97, formed in Survey No.60/3, Khatha No.60/3/97, situated at Singasandra Village, Begur Hobli, Bangalore South Taluk, presently comes under BBMP Limits, Ward No.191, measuring 68 x 50ft totally measuring 3400 Sq.ft., along with 30 Squares building constructed with cement and bricks, the doors and windows are made out with jungle wood, vitrified tiles flooring with all civic amenities, like, water, electricity and sanitary facilities and bounded on the:

East by: Private Property, belongs to Vendor, West by: Road, North by: Remaining Portion of the Sy.No.60/3 and South by: Same Property

Property Owned by: Mr. Babith Kumar R

The said Borrowers are prohibited under Section 13 (13) from transferring the asset/property, whether by lease, sale or otherwise without the prior written consent of Fedfina. Any person contravenes the provisions the said act shall be liable for punishment as specified in the said Act.

DATE: 26/02/2022 **AUTHORISED OFFICER**
PLACE: BANGALORE Fedbank Financial Services Ltd

FEDBANK FINANCIAL SERVICES LTD.

Having corporate office at Kankia Wall Steet, A- Wing, 5th Floor, Unit No. 501,502,511,512, Andheri- Kurla Road, Chakala Andheri East, Mumbai, Maharashtra -400093
Demand Notice under Section 13(2) of the SARFEASI Act, 2002

The below mentioned borrower and co-borrower (collectively referred to as "borrowers") mortgaged their immovable property (securities) to Fedbank Financial Services Limited (hereinafter referred to as "Fedfina") and avail the loan. The said loan is classified as non-performing asset on 05/11/2021 because you have failed to re pay that amount. In this connection Fedfina had issued a Demand Notice on 17/02/2022 under Section 13 (2) of the Securitisation and Reconstruction of Financial Assets and Enforcement of Security Interest Act 2002 to the addressee. The details are published here as an alternative service under Section 13 (2) and Rule 3 (1) of the Security Interest (Enforcement) Rules, 2002. You are requested to repay the amount mentioned in the Demand Notice and the accompanying interest within 60 days of the publication of this notice. In case of failure to do so, the signatory shall take such appropriate action under section 13 (4) and 14 of the Act on the said property to safe guard the interest of the Fedfina.

Details of loan number, borrowers, demand notice send under section 13 (2), amount requested and details of immovable property are given below.

LAN No	Borrower/ Co-Borrower/ Mortgagor Names	Demand Notice Date	Amount
FEDKRPSTL0478797 & FEDKRPSTL0481157	**(Borrower)** **1. M/s. Print Media** Rep by its Proprietrix Mrs.Thanjua A **Add-** No. 15, 5th Main Road, 3rd Block, Thyagarajanagar, Bangalore, Karnataka – 560028. **(Co-Borrowers)** **2. Mrs. Thanjua A** **Add-** No.48, 4th Cross, 6th Main, Thyagaraja Nagar, 3rd Block, Bangalore, Karnataka – 560028. **Having Business at:** M/s.Print Media, No. 15, 5th Main Road, 3rd Block, Thyagarajanagar, Bangalore, Karnataka – 560028. **3. Mr. Prashanth Gowda J** **Add–** No.48, 4th Cross, 6th Main, Thyagaraja Nagar, 3rd Block, Bangalore, Karnataka – 560028. **4. Mr. V Jayaram** **Add–** No.48, 4th Cross, 6th Main, Thyagaraja Nagar, 3rd Block, Bangalore, Karnataka – 560028. **Also at:** No.17/2, Samethanahalli Village and Post, Anugodanahalli Hobli, Hoskote Taluk, Bangalore – 560067.	17/02/2022	**Rs.17,13,460/- & Rs.6,94,600/-**

Description of Property
(Particulars of the immovable property document deposited to FFSL)

All that piece and parcel of the property bearing E-Khatha No.617/ 17/ 2, Property No.150300402500520085, Sy.No.17/2, Situated at Anukodnahalli Hobli, Samethanahalli Village, Hoakote Taluk, Bangalore Rural and bounded on the : East by: Property belongs to Ramarao, West by: Road, North by: Self occupied Residential property and South by: Road. Measuring East to West: 9.144 meter and North to South:10.363 meter, in total measuring 94.75 Sq.meter

Property Owned by: Mr. V.Jayaram

The said Borrowers are prohibited under Section 13 (13) from transferring the asset/property, whether by lease, sale or otherwise without the prior written consent of Fedfina. Any person contravenes the provisions the said act shall be liable for punishment as specified in the said Act.

DATE: 26/02/2022 **AUTHORISED OFFICER**
PLACE: BANGALORE Fedbank Financial Services Ltd

CHOLAMANDALAM INVESTMENT AND FINANCE COMPANY LIMITED

Chola — Enter a better life
Corporate Office: 1st Floor, 'Dare House', No.2, N.S.C. Bose Road, Chennai-600001.
Branch Office: Municipal No.45, (Old Nos. 45& 45/1), Second Floor, Lalbagh Road, Bangalore-560027.

DEMAND NOTICE UNDER SECTION 13[2] OF THE SECURITISATION & RECONSTRUCTION OF FINANCIAL ASSETS AND ENFORCEMENT OF SECURITY INTEREST ACT 2002

You, the under mentioned Borrower / Mortgagor is hereby informed that the company has initiated proceedings against you under the Securitization and Reconstruction of Financial Assets and Enforcement of Security Interest Act, 2002 and that the Notice under 13 (2) of the Act sent to you by Registered Post Ack. Due for Borrower/s has been returned undelivered. Hence, you are hereby called upon to take notice and pay the outstanding loan amount mentioned against the said account with interest accruing there from within 60 days from the date of this publication, failing which the company will proceed against you by exercising its right under Sub-Sec (4) of Section 13 of the Act by enforcing the below mentioned security to realize its dues with interests and costs. It is needles to mention that this notice is addressed to you without prejudice to any other remedy available to the company.

Sl. No.	Loan Account No. & Name and Address of the Borrower/s	Loan Amount	Date of Demand Notice & Amount Outstanding
1.	**Loan Account No. X0HEBAN00002046374: 1) Arunkumar Shetty K,** No.202, Pooja Aprts., 2nd Floor, Vittal Mallaya Road, Bangalore, Karnataka-560001. **2) Vyshali Shetty B,** No.202, Pooja Aprts., 2nd Floor, Vittal Mallaya Road, Bangalore, Karnataka-560001. **3) M/s. Sri Sai Enterprises,** No.169, 2nd Floor, 13th Main Road, Aicoobnagar, Btm Lyt 1 Stage, Bangalore South, Karnataka-560068.	**Rs. 35,00,000/-**	**08-02-2022 & Rs.31,15,659.16 as on 05-02-2022** together with interest there
	Description of the property/ Secured Asset: All that piece and parcel of property bearing residential apartment bearing Khatha No. 42/9, Municipal Old No. 41 apartment No.202 in the Second Floor situated at Ward No.76, within the BBMP limits Bangalore having 1/40th undivided share right title interest i.e 191.1sq.feet undivided share with plinth area of 1016sq.feet formed in Khatha No.42/9, Old Municipal No.41, situated at Ward No.76, within the BBMP limits Bangalore VittalMallya Road Frazer Town Bangalore-560005, measuring 76644sq.feet **and bounded on: East by:** Private property, **West by:** B.S.Gupta's family property, **North by:** Papanna Street, **South by:** Grant Road.		
2.	**Loan Account No. X0HEBAN00002059890: 1) Venkatesh G N,** No.03, Jamunagiri 2nd Cross, Lakshmi Road, Shanthinagar, Wilson Garden, Bangalore South, Karnataka-560027. **2) Parvathi Bai G N,** No.03, Jamunagiri 2nd Cross, Lakshmi Road, Shanthinagar, Wilson Garden, Bangalore South, Karnataka-560027. **3) Panduranga G N,** No.03, Jamunagiri 2nd Cross, Lakshmi Road, Shanthinagar, Wilson Garden, Bangalore South, Karnataka-560027. **4) Namaskar G C,** No.03, Jamunagiri 2nd Cross, Lakshmi Road, Shanthinagar, Wilson Garden, Bangalore South, Karnataka-560027. **5) Ganesh G N,** No.03, Jamunagiri 2nd Cross, Lakshmi Road, Shanthinagar, Wilson Garden, Bangalore South, Karnataka-560027. **6) Ramesh G N,** No.03, Jamunagiri 2nd Cross, Lakshmi Road, Shanthinagar, Wilson Garden, Bangalore South, Karnataka-560027. **7) Prakash G N,** No.03, Jamunagiri 2nd Cross, Lakshmi Road, Shanthinagar, Wilson Garden, Bangalore South, Karnataka-560027. **8) Jagadish G N,** No.03, Jamunagiri 2nd Cross, Lakshmi Road, Shanthinagar, Wilson Garden, Bangalore South, Karnataka-560027. **9) Chiranjeeivi G N,** No.03, Jamunagiri 2nd Cross, Lakshmi Road, Shanthinagar, Wilson Garden, Bangalore South, Karnataka-560027. **10) Ashirvad G N,** No.03, Jamunagiri 2nd Cross, Lakshmi Road, Shanthinagar, Wilson Garden, Bangalore South, Karnataka-560027. **11) Jamuna Bai G N,** No.03, Jamunagiri 2nd Cross, Lakshmi Road, Shanthinagar, Wilson Garden, Bangalore South, Karnataka-560027. **12) Ganapathi Silks,** No.10, C K Chennappa Garden, 1st Floor, Lalbagh Road, 2nd Cross, Bangalore South, Karnataka-560027.	**Rs. 3,12,39,750/-**	**08-02-2022 & Rs.3,00,26,060.65/-** [Rupees Three Crore Twenty Six Thousand Sixty and Paise Sixty Five Only]as on 05-02-2022 together with interest thereon.
	Description of the property/ Secured Asset: All that piece and parcel of the property bearing **"TAPAVAN GREENS"** Flat No.BG07 measuring 3900 Sq feet SBA, Flat No. BG-08, measuring 3900 Sq.Feet SBA, Flat No. BG-09, measuring 3900 Sq.Feet SBA, Flat No. BG11 measuring 3900 Sq.feet SBA and flat No.BG14 measuring 3900 Sq feet SBA formed in re Sy.No.56/3B measuring 37 Guntas and situated at Sriramapura Village KasabaHobli Mysore & Site No. 5 measuring East to West 30 feet and North to South 45+44.6/2 Feet, in all measuring 1342.6 sq ft., situated at 11th Block, BEML layout Srirampura Chamaraj Mohalla Mysore **and bounded on: East by:** Property bearing Sy.No.56/3A, **West by:** Property bearing Sy.No. 13, **North by:** Property bearing Sy. No. 55, **South by:** Property bearing Sy.No.56/2A, And **East by:** Property bearing B11C-4, **West by:** Property bear9ing No. B11C-6, **North by:** Road, **South by:** Private Land.		
3.	**Loan Account No. X0HEBAN00002132074: 1) Shankar K V,** No.53/45,11th Main Road Padmanabanagar, Bangalore South, Karnataka-560070. **2) Alfha Creations,** No.145, 2 Floor, Next to Hd Petrol Bunk, 5th Main Road, Chamarajpete, Bangalore South, Karnataka-560018. **3. Dr. Prabhakar Kore Convention Center,** No.114b, Tumkur Main Service Road, Peenya Industrial Area, Bangalore North, Karnataka-560058. **4) Ranjitha N J,** No.53/45, 11th Main Road, Padmanabanagar, Bangalore South, Karnataka-560070.	**Rs. 1,00,00,000/-**	**08-02-2022 & Rs.82,41,023.69** as on 05-02-2022 together with interest thereon.
	Description of the property/ Secured Asset: All that piece and parcel property bearing Site No. 19, in Sy.No. 19/3, 27/2, and 28/1 Situated at Kadirenahally Village, Uttarahalli Hobli, Bangalore South Taluk, Lay out Formed by kanaka Gruha Nirmana Sahakara Saanngha Niyamitha, Presently comes under the limits of BBMP, Ward Bo.181, PID No. 55/709/19 **and bounded on: East by:** Park, **West by:** Road, **North by:** Site No.18, **South by:** Site No.20 ; Measuring East to West: 40 1/4 ft. and North to South : 29 1-4 ft in total 1177.30 sqft., together with constructed building.		
4.	**Loan Account No. X0HEBAN00003463376: 1) Vijayan P,** No.65/2/9,2nd Cross Shakthinagar, Gangappa Layout, Pai Layout, Bangalore, Karnataka-560016. **2) M/s. Vijayan Travels,** No.65/2/9, 2nd Cross Shakthinagar, Gangappa Layout, Pai Layout, Bangalore, Karnataka-560016. **3) Vijaya V,** No.65/2/9, 2nd Cross Shakthinagar, Gangappa Layout, Pai Layout, Bangalore, Karnataka-560016.	**Rs. 20,00,000/-**	**08-02-2022 & Rs.21,64,586.96** as on 05-02-2022 together with interest thereon.
	Description of the property/ Secured Asset: All that piece and parcel of Eastern Portion of property bearing Site No. 9 Situated at Bennignahalli, Krishnarajapura Hobli, Banglore East Taluk, Noe presently comes under the limits of BBMP **and bounded on: East by:** Site No.10, **West by:** Property belongs to Meenakshi and Srinivas, **North by:** 20 feet Road, **South by:** Property belongs to Annaiah Reddy; Measuring East to west 15 feet and North to South 40 feet, totally measuring 600 Square feet. Along with building construction thereon. Within the registration district of Bangalore and Sub Registration office.		

Date: 26-02-2022 **Sd/- Authorised Officer**
Place: Bangalore **Cholamandalam Investment And Finance Company Limited.**

KARNATAKA POWER CORPORATION LIMITED

(RAICHUR THERMAL POWER STATION)
CIN : U85110KA1970SGC001919

No:KPCL/2021-22/PM/WORK_INDENT 12138 Dated: 24.02.2022

BRIEF TENDER NOTIFICATION

(Two cover system) (Through e-procurement portal only)

Tenders through e-Procurement Portal mode are invited from the Contractors/Agencies that are reputed Individuals/Company and having past experience for the **work of Repair and Rectification of BE200 Excavator Engine with Internals at RTPS. EMD: Rs.7,050/-. Last date for submission of Tender: 03.03.2022, 18:30 Hrs.** Interested bidders may submit the bids through e-procurment Portal: **www.eproc.karnataka.gov.in** Last date for queries/clarifications: 01.03.2022, 17:30 hrs. Last date for submission of completed bids (2 parts): 03.03.2022, 18:30 hrs. Opening of Technical Bid (Part-I): 05.03.2022, 09:30 hrs. Opening of Financial Bid (Part-II): 05.03.2022, 15:30 hrs. The detailed notification regarding subject enquiry in the e-Procurement process can be obtained by logging on to GoK e-Procurement portal. Further details can be obtained from the office of the **Executive Engineer (CHP)M-2,** KPCL/RTPS, Shaktinagar - 584170, Raichur Dist., Karnataka. Mobile: 82775 02856

Office of the Executive Engineer
PUBLIC WORKS DEPARTMENT
Ramanagara Division, Ramanagara.

TENDER NOTIFICATION

No: 10/2021-22 Dated: 25.02.2022

Tender invited from qualified contractors for the works through e-Procurement Portal as per standard bid document. The eligible contractors can participate in this tender through e-Procurement Portal **http://www.eproc.karnataka.gov.in**

For Sl. No. 1: Construction of Concrete Drain and Slab at Mayaganahalli Village SC Colony in Kasaba Hobli, Ramanagara Taluk.(Call-2) of **Rs. 18.00 Lakhs**. Documents may be downloaded from 25.02.2022 and last date for submission of tenders **04.03.2022 upto 16.00 hours**. Date of opening of Technical bid **05.03.2022 at 16.30 hours (if possible)**.

For Sl. No. 2: Improvements to Village Road from Vajarahalli B.M. Road to Maruthinagar in Bidadi Hobli, Ramanagara Taluk (One Time Development) of **Rs. 100.00 lakhs.** Documents may be downloaded from 25.02.2022 and last date for submission of tenders **14.03.2022 upto 16:00 hours**. Date of opening of Technical bid **15.03.2022 at 16:30 hours (if possible)**.

Tender processing fees and EMD as per e-Procurement. For more information contact the above office during office hours.

Note: Here after any changes with reference to this Notification will be Notified in e-Portal Only.

Sd/- Executive Engineer
PWD, Ramanagara Division, Ramanagara

DIPR/RMN/BRONZE/518/2021-22

CITY UNION BANK LIMITED

CUB — TRUST AND EXCELLENCE SINCE 1904
Credit Recovery and Management Department
Administrative Office : No. 24-B, Gandhi Nagar, Kumbakonam - 612 001. **E-Mail id :** crmd@cityunionbank.in, **Ph :** 0435-2432322, **Fax :** 0435-2431746

TENDER-CUM-AUCTION SALE NOTICE UNDER SARFAESI ACT 2002

The following property/ies mortgaged to **City Union Bank Limited** will be sold in Tender-cum-Public Auction by the Authorised Officer of the Bank, under Rule 8 (6) & 9 of the Security Interest (Enforcement) Rules, 2002, under the SARFAESI Act, 2002, for recovery of a sum of **Rs.1,10,49,288/- (Rupees One Crore Ten Lakh Forty Nine Thousand Two Hundred and Eighty Eight only)** as on **21-02-2022** together with further interest to be charged from **22-02-2022** onwards and other expenses, any other dues to the Bank by the borrowers / guarantors **No.1) Mr. S. Preethinath, S/o. Late Siddalingaswami, No.399, Opp. to BMTC Bus Stop, Hulichikanahalli, Hesaraghatta, Bangalore North, Bangalore - 560090. No.2) Mrs. Shivamma, W/o. Late Siddalingaswami, No.399, Opp. to BMTC Bus Stop, Hulichikanahalli, Hesaraghatta, Bangalore North, Bangalore - 560090. No.3) Mr. Srinathbabu LM, S/o. V. Muniswamy, 2nd Cross, Sapthagiri Layout, Nagasandra, Bangalore - 560073.**

Immovable Property Mortgaged to our Bank
(Property Owned by Mr. S. Preethinath, S/o. Late Siddalingaswami)

All that piece and parcel of the immovable property bearing No.F-828, formed in Sy.Nos.53/1, 53/2, 54, 56/2, 57 to 62/1, 62/2. 62/3, 62/4, 62/5 and 62/6, 80/3, 80/4, 82/1, 82/2 and 82/3, 175, 187, 189 to 193, the site and the superstructure now existing and to be put up there on in future and vide Resolution No.BDA/TPM/10/397/88-89 on 25-08-1988, situated at Herohalli Village, (Magadi Road) Yeshwanthpura Hobli, Bangalore North Taluk, the layout plan approved by the BDA and formed by the Bharath Electronics Employees Co-operative House Building Society Limited, now comes under the jurisdiction of Bruthat Bangalore Mahanagara Palike, Bangalore vide Herhalli Panchayat Katha No.530, Measuring : East by : 12.20 Meters, West by : 12.20 Metres, North by : 18.30 Metres, South by : 18.30 Metres, in all 223.23 Sq.Mtr. and bounded on : East by : Site No.841/842, West by : 40 feet Road, North by :Site No.827, South by : Site No.829.

Reserve Price : Rs.1,78,00,000/-
(Rupees One Crore Seventy Eight Lakh Only)

AUCTION DETAILS

Date of Tender-cum-Auction Sale	Venue
08-04-2022	**City Union Bank Limited, Bengaluru-Kengeri Branch,** Site No.1107, 1st Main Road, Satellite Town (Opp. to Dominos Pizza), Kengeri, Bangalore, Karnataka-560060. Cell No.7847843910.

Terms and Conditions of Tender-cum-Auction Sale :

(1) The intending bidders should be present in person for the auction and participate personally and give a declaration in writing to the effect that he/she is bidding for himself / herself. **(2)** The intending bidders may obtain the Tender Forms from **The Manager, City Union Bank Limited, Bengaluru-Kengeri Branch, Site No.1107, 1st Main Road, Satellite Town (Opp. to Dominos Pizza), Kengeri, Bangalore, Karnataka - 560060. (3)** The intending bidders should submit their bids only in the Tender Form prescribed in sealed envelopes addressed to **The Authorised Officer, City Union Bank Ltd.,** together with a Pay Order / Demand Draft for an EMD of **10%** of the Reserve Price, drawn in favour of **"City Union Bank Ltd.", on or before 12.00 Noon** on the date of Tender-cum-Auction Sale hereby notified. **(4)** For inspection of the property and other particulars, the intending purchaser may contact **Cell No.7847843910. (5)** The property/ies are sold on "As-is-where-is", "As-is-what-is" and "whatever-there is" basis. **(6)** The sealed tenders will be opened in the presence of the intending bidders at **01.00 p.m.** on the date of Tender-cum-Auction Sale hereby notified. Though in general the sale will be by way of closed tenders, the Authorised Officer may, at his sole discretion, conduct an Open Auction among the interested bidders who desire to quote a bid higher than the one received in the closed tender process, and in such an event, the sale shall be conferred on the person making highest bid. The sale, however, is subject to confirmation of City Union Bank Limited. **(7)** The successful bidder shall have to pay **25% (inclusive of EMD paid)** of the sale amount **immediately** on completion of sale and the balance amount of **75%** within **15 days** from the date of confirmation of sale, failing which the initial deposit of **25%** shall be forfeited. **(8)** The Sale Certificate will be issued by the Authorised Officer in favour of the successful purchaser only after receipt of the entire sale consideration within the time limit stipulated herein. **(9)** The successful purchaser shall bear the charges/fees payable for conveyance, such as stamp duty, registration fee etc., as applicable under law. **(10)** The successful bidder should pay the statutory dues (lawful house tax, electricity charges and other dues), TDS, GST if any, due to Government, Government Undertaking and local bodies. **(11)** The Authorised Officer shall have all the powers to accept or reject the bids or postpone or cancel the sale without assigning any reason whatsoever.

Place : Kumbakonam, Date : 24-02-2022 **Authorised Officer**

Regd. Office : 149, T.S.R. (Big) Street, Kumbakonam, Thanjavur District, Tamil Nadu - 612 001, **CIN -** L65110TN1904PLC001287, **Telephone No.** 0435-2402322, **Fax :** 0435-2431746, **Website :** www.cityunionbank.com

HDFC House, # 51, Kasturba Road, Bangalore- 560001.

HDFC — HOUSING DEVELOPMENT FINANCE CORPORATION LIMITED.
Tel: 41183000/232 Fax:080-22275754, E-mail: customer.service@hdfc.com
Regd. Office: Ramon House, H T Parekh Marg, 169, Backbay Reclamation, Churchgate, Mumbai-400 020. INDIA. Corporate Identity Number: L70100MH1977PLC019916

POSSESSION NOTICE

Whereas the Authorized Officer of **Housing Development Finance Corporation Limited,** under Securitization And Reconstruction of Financial Assets and Enforcement of Security Interest Act, 2002 and in exercise of powers conferred under Section 13 (12) read with Rule 3 of the Security Interest (Enforcement) Rules, 2002 has issued Demand Notice dated under Section 13 (2) of the said Act, calling upon the following Borrower(s)/Legal heir(s)/Legal Representative(s) to pay the amounts mentioned against their respective names together with interest thereon at the applicable rates as mentioned in the said notices, within 60 days from the date of the said Notice/s, incidental expenses, costs, charges etc till the date of payment and / or realization.

Sl. No.	Name of Borrower(s) Legal heir(s)/ Legal Representative(s)	Outstanding Dues	Date of Demand Notice	Date of Possession Notice	Description of Immovable property / Secured Asset
1.	**Mrs. Seema Ramesh (Borrower)**	**1) Loan Account No. 627188193 Rs.15,62,308/- 2) Loan Account No. 630926435 Rs.1,39,297/- Totally accuring to Rs.17,01,605/- (Rupees Sevneteen Lakhs One Thousand Six Hundred and Five only) Due as on 31.08.2021**	**14.09.2021**	**22.02.2022 (Symbolic Possession)**	**Schedule A:** All that piece and parcel of residentially converted lands bearing New Survey Numbers 1 to 26 of Venkatapura Village, Kengeri Hobli, Bangalore South Taluk (presently under H.Golahalli Grampanchayat having Katha No. 15020030260100009) measuring in all about 51 Acres 9.6 :Guntas out of which 3008 Sq. Meter equivalent to 32,378 Sq. Ft have been relinquished for putting up electrical substation area and 96145.67 Sq. Ft have been reserved towards Civic amenities (excludes the area relinquished towards parks, open space and towards CDP Road and bounded on the; **East by:** 3 Meters Access Road and thereafter Doddabele Village Boundary, **West by:** Kambipura Village Boundary, **North by:** Doddabele Village Boundary, **South by:** Vrushabnavathi Valley stream and Private Property. **Schedule B:** An undivided **0.018% (Zero Point Zero One Eight Percent) share (equivalent to 383.69** square feet) in the land comprised in the Schedule 'A Property. **Schedule C:** A Three Bedroom Apartment bearing No.**SUN-I-6E-807** on the **Eighth Floor** in the **"6E" Block** of the residential apartment complex known as **"PROVIDENT SUN WORTH"** constructed on the Schedule A Property, having a carpet area of **775 square feet** (which is indusive of balconies and utility space), or / a plinth/built up area of **894 square feet** (wnich is indusive of balconies, utility space and walls of the apartments) and proportionate common area of **188 square feet** together With an exclusive right to use le limited comnon facility of one semi-stilt car parking facility to be allotted separately.
2.	**Ms. Richi Gupta (Borrower)**	**1) Loan Account No. 634940267 Rs.57,74,053/- 2) Loan Account No. 636463431 Rs.1,85,342/- 3) Loan Account No. 650053844 Rs.34,003/- Totally accuring to Rs.59,93,398/- (Rupees Fifteen Lakhs Ninety Three Thousand Three Hundred and Ninety Eight only) Due as on 31.08.2021**	**05.10.2021**	**24.02.2022 (Symbolic Possession)**	All that piece and parcel of **residential 2 bed room apartment** bearing **No.E-902, Ninth Floor,** of the building known as **"PRINCETON APARTMENT",** having a **super built up area of 1015 Sq. ft.** along with **one covered car parking space** with proportionate share of **360.5 sq. feet** of undivided share, right title and interest in the land, on which this apartment complex is constructed which is situated on land bearing present BBMP katha No.126/157/1, converted Sy.No.157/1, [converted for residential purpose vide conversion order bearing No.B.DIS/ALN/CR(S) 8/91-92, Dated 04.9.1992, issued by the Special Deputy Commissioner, Bangalore District] situated at Begur Village, Begur Hobli, Bangalore South Taluk.
3.	**Mr. V Ramesh Babu (Borrower) and Mrs. Bindhu B G (Co-Borrower)**	**1) Loan Account No. 615169751 Rs.16,58,280/- 2) Loan Account No. 627446154 Rs.13,07,284/- Totally accuring to Rs.29,65,564/- (Rupees Twenty Nine Lakhs Six

IN THE COURT OF THE 1ST ADDL. CHIEF JUDICIAL MAGISTRATE AT BENGALURU RURAL
C. MISC NO. 118/2022

BETWEEN: MUNIRAJU & OTHERS ... **PETITIONERS**
AND: The Tahsildar, Registrar of Birth & Deaths, K.R. Puram, BENGALURU. ... **RESPONDENT**

NOTICE

WHEREAS, the petitioners named above have filed the petition requesting to pass an order of direction to Respondent authority to issue the Death Certificate of Deceased, who is the mother to the petitioner No. 1, 5, 8 and grand mother to the remaining petitioners, mother-in-law to the petitioner No.2, 6 named as **RANGAMMA, W/O LATE MADDURAPPA**, who died on **23.03.2018** at No.44 Krishnappa Building, Pillakkamma Temple Road, Virgonagar Post, Bidarahalli Hobli, Avalahalli, Bengaluru 560 049 is required for the documentation purpose/Katha transfer and to maintain family statusquo, the same will be published in English News paper and Kannada Newspaper.

Any person interested in this matter, may appear before the above court on or before **25-03-2022**.

Given under my hand & the seal of this court on 25-2-2022.

By order of the Court, Sheristedar, Court of Chief Judicial Magistrate, Bangalore Rural District, Bangalore.

Advocate for Petitioner: **G. Manjunatha Reddy** No. 27/31, 10th Cross Opposite, Cobbonpet, Bangalore-560002.

IN THE COURT OF THE 38TH ADDITIONAL CHIEF METROPOLITAN MAGISTRATE AT BANGALORE
C Mis. No. 912/2022

BETWEEN : 1. Mr. Balaram, S/o. Late Chowdappe, aged about 53 years, R/o. No. 64. **2. Smt. Bylamma,** W/o. late Narasimmaiah, Aged about 60 years, R/o. No. 30, **3. Mr. Muniraju,** S/o. Late Chowdappe, aged about 58 years, R/o. No. 64, No. 1 to 3 are R/o. 4th Main Road, Jattigenahalli, Hemmigepura Village, Kengeri Hobli, Bangalore South Taluk - 560 060. **4. Smt. Munilakshmi,** D/o. Late Chowdappa, aged about 42 years, R/o. 31A, Narashimaiahanjapura, Dasarapura Hobli, Kammasandra Lakshmipura, Bangalore North Taluk-562 123.

...Petitioner

AND: 1. The Commissioner of Birth and Deaths, BBMP Head Office, Upparpet, Bangalore-560 053. **2. The Tashildar,** Bangalore South Taluk Kanakayakhavar, KG Road, Bangalore-560 001. ...Respondents

PUBLIC NOTICE

Whereas, the Petitioners has filed petition for obtaining an order seeking direction to above said respondents' authority to enter the death of Petitioner father be name late **CHOWDAPPA S/o. Late Nanjappa, who died on 07/06/1983.** Petitioners mother by name **Late SAKAMMA W/o late Chowdappa, who died on 14/06/2013,** petitioners grand-father by name **Late NANJAPPA S/o. late Sidappa, who died in the year 1976,** and petitioners grand - mother by name **late GANGAMALLAMA @ MALLAMMA W/o late Nanjappa who was died in the year 1984,** all deceased at Jattigenahalli, Hemigepura Village, Kengeri Hobli, Bangalore South Taluk - 560 060 and accordingly to obtain death certificate from the respondent/s.

If any person interested to file their objection in this matter, may appear **at 11.00 am on 28/02/2022** to which date the case is posted for hearing, before the Hon'ble 38th ACMM at Bengaluru.

Given under my hand and seal of the Court this 23-02-2022.

By order of the Court, Sheristedar, XXXVIII ACMM Court, Bangalore.

Advocate for Petitioner : **Smt. V. Jyothi,** Advocate No. 1977/1, Varshantha Road, Gavipuram West, Bengaluru-19.

PUBLIC NOTICE

This is to notify the general public, that my client Smt. Lakshmi V, W/o Srinivasa V Resident at # 19/3, Marakka Nilaya, 24th Cross, Pipe line Road, Muneshwara B Block, T Dasarahalli, Bengaluru North Taluk, Bengaluru District Pin-560 057. Has lost an original Sale deed dated 30-06-1990 Registered as Document No. 1878/1990-91 in Book No.1 , Volume 4442 at Pages 01-05, at Sub Registrar office at Bengaluru North Taluk. In respect of immovable property bearing Khatha No. 85, H. L. No. 140 of Doddabidarakallu Village, Yahwanthpura Hobli, Bengaluru North Taluk. Measuring East to west 50 feet, and North to South 30 Feet, In all totally measuring 1500/- Sq. Feet. And another document relating to the DEED OF CONFORMATION dated 31.01.2013 with respect of above said property, registered as Document No. PNY-1-09686-2012-13, Book No. 1, CD No. PNYD550 dated 31.01.2013. Which have been lost/ misplaced while traveling on 17.02.2022. and also lodge a police complaint No. 0166700/22 before Bengaluru Rural Police unit, on 23.02.2022 if anybody finds the said documents kindly hand over to my client above named, Please not if anybody enters to make any illegal acts on the said documents then my client will not be responsible for the same. Hence this Public Notice.

Devaraj H, Advocate, 9945855757.
Smt. Lakshmi V 9901830926

IN THE COURT OF THE CITY CIVIL JUDGE AT BENGALURU (CCH-59)
O.S. NO. 2422 of 2020

BETWEEN:
MR.TAMAL KUMAR NAG ... PLAINTIFF
AND
DR. SHETTY'S NEW MEDICAL CENTRE PRIVATE LIMITED & OTHERS
... DEFENDANTS

1. DR. SHETTY'S NEW MEDICAL CENTRE PRIVATE LIMITED,
having its registered office at No.7, Artillary Road, Ulsoor, Bengaluru-560008 Represented by its Directors viz. Sri. B.R. Shetty and Sri. Binay Shetty

WHEREAS, the plaintiff has filed the above suit for declaration and for consequential Order of mandatary injunction directing the Defendants to provide facilities to work and to pay salary till the Plaintiff properly terminated and other such reliefs.

The Hon'ble court has fixed the date of hearing of the above case on **08.04.2022 at 11 a.m.**

You are hereby called upon to appear on the said date in the above mentioned court in person or by a duly authorized pleader and in default of appearance, the above case will be heard and determined in your absence in accordance with law.

Given under my hand and the seal of the this court on this the 21st day of February 2022.

By Order of the Court
Assistant Registrar
City Civil Court Bangalore
Advocate for Plaintiff
KIRAN THIRUMALESH. J, Advocate No.1228, 20th Main, 2 'A' Cross, 2nd Phase, J.P.Nagar, Bengaluru-560078.

IN THE COURT OF THE CITY CIVIL JUDGE AT BENGALURU (CCH-59)
O.S. NO. 2425 of 2020

BETWEEN:
MR. RAVINDER G. ... PLAINTIFF
AND
DR. SHETTY'S NEW MEDICAL CENTRE PRIVATE LIMITED & OTHERS
... DEFENDANTS

1. DR. SHETTY'S NEW MEDICAL CENTRE PRIVATE LIMITED,
having its registered office at No.7, Artillary Road, Ulsoor, Bengaluru-560008 Represented by its Directors viz. Sri. B.R. Shetty and Sri. Binay Shetty

WHEREAS, the plaintiff has filed the above suit for declaration and for consequential Order of mandatary injunction directing the Defendants to provide facilities to work and to pay salary till the Plaintiff properly terminated and other such reliefs.

The Hon'ble court has fixed the date of hearing of the above case on **08.04.2022 at 11 a.m.**

You are hereby called upon to appear on the said date in the above mentioned court in person or by a duly authorized pleader and in default of appearance, the above case will be heard and determined in your absence in accordance with law.

Given under my hand and the seal of the this court on this the 21st day of February 2022.

By Order of the Court
Assistant Registrar
City Civil Court Bangalore
Advocate for Plaintiff
KIRAN THIRUMALESH. J, Advocate No.1228, 20th Main, 2 'A' Cross, 2nd Phase, J.P.Nagar, Bengaluru-560078.

IN THE COURT OF THE CITY CIVIL JUDGE AT BENGALURU (CCH-59)
O.S. NO. 2423 of 2020

BETWEEN:
Mr.HEMRAJ SINGH PARMAR ..PLAINTIFF
AND
DR. SHETTY'S NEW MEDICAL CENTRE PRIVATE LIMITED & OTHERS
... DEFENDANTS

1. DR. SHETTY'S NEW MEDICAL CENTRE PRIVATE LIMITED,
having its registered office at No.7, Artillary Road, Ulsoor, Bengaluru-560008 Represented by its Directors viz. Sri. B.R. Shetty and Sri. Binay Shetty

WHEREAS, the plaintiff has filed the above suit for declaration and for consequential Order of mandatary injunction directing the Defendants to provide facilities to work and to pay salary till the Plaintiff properly terminated and other such reliefs.

The Hon'ble court has fixed the date of hearing of the above case on **08.04.2022 at 11 a.m.**

You are hereby called upon to appear on the said date in the above mentioned court in person or by a duly authorized pleader and in default of appearance, the above case will be heard and determined in your absence in accordance with law.

Given under my hand and the seal of the this court on this the 18th day of February 2022.

By Order of the Court
Assistant Registrar
City Civil Court Bangalore
Advocate for Plaintiff
KIRAN THIRUMALESH. J, Advocate No.1228, 20th Main, 2 'A' Cross, 2nd Phase, J.P.Nagar, Bengaluru-560078.

PUBLIC NOTICE

My client proposes to purchase the schedule property from the owner **Mr. Narayana,** son of Late Urutaiah, resident of No.25, 4th Cross, 4th Main, Vijayanagar, Dasarahalli, Bangalore North, Bangalore – 560 067. Any person or persons having any claims/objections for the above sale transaction may lodge their claims/objections with documentary evidence within **Fifteen (15) days** from the date of publication of this notice with the undersigned, failing which, thereafter my client shall proceed to complete the sale transaction. Any claims received beyond stipulated period will not be entertained.

SCHEDULE PROPERTY

Immovable property being an agricultural dry land bearing **Sy.No.33/2, measuring 1 Acre 31 Guntas of Minnapura Village, Thyamagondlu-2 Hobli, Nelamangala Taluk, Bangalore Rural District** and bounded as follows :-

EAST BY :: Jakkanahalli Road;
WEST BY :: Land bearing Sy.No.36/3 belonging to Mr. Gangahanumaiah;
NORTH BY:: Land belonging to Mrs. Thimmakka;
SOUTH BY :: Land bearing Sy.No.33/14 belonging to Mr. Thimmegowda.

Mr. Sadashiva M.H.
---ADVOCATE--- KRM LAW FIRM
No.802/618, "AMMA", 6th Main, 2nd Stage, 9th Block, Nagarabhavi Bangalore-560072.
Ph : 9980816715
Email: sadashivamh@gmail.com

BANGALORE DATED : 26.02.2022

PUBLIC NOTICE

My client proposes to purchase the schedule property from the owner **Mr. Thimmegowda .N,** son of Mr. Narasimhaiah, resident of Minnapura Village, Thyamagondlu Hobli, Nelamangala Taluk, Bangalore Rural District.

Any person or persons having any claims/ objections for the above sale transaction may loge their claims/objections with documentary evidence within **Fifteen (15) days** from the date of publication of this notice with the undersigned, failing which, thereafter my client shall proceed to complete the sale transaction. Any claims received beyond stipulated period will not be entertained.

SCHEDULE PROPERTY

Immovable property being an agricultural dry land bearing **Re.Sy.No.33/14 (old Sy.No.33/2), measuring 1 Acre 30 Guntas of Minnapura Village, Thyamagondlu-2 Hobli, Nelamangala Taluk, Bangalore Rural District** and bounded as follows :-

EAST BY :: Jakkanahalli Road;
WEST BY :: Land bearing Sy.No.36/3 belonging to Mr. Gangahanumaiah;
NORTH BY :: Land belonging to Late Urutaiah;
SOUTH BY :: Land belonging to Mrs. Huchamma.

Mr. Sadashiva M.H.
---ADVOCATE--- KRM LAW FIRM
No.802/618, "AMMA", 6th Main, 2nd Stage, 9th Block, Nagarabhavi Bangalore-560072.
Ph : 9980816715
Email: sadashivamh@gmail.com

BANGALORE DATED : 26.02.2022

UNION BANK OF INDIA

(A Govt. Of India Undertaking)
Doddabelavangala Branch
Address: Doddabelavangala Doddaballapura Taluk Bangalore Rural District-561204
Phone No:8328501207 Mail Id: cb091@unionbankofindia.com

POSSESSION NOTICE (Rule 8(1) (For Immovable Properties))

Whereas, the under signed being the Authorised Officer of **Union Bank of India, Doddabelavangala Branch,** under Securitisation and Reconstruction of Financial Assets and Enforcement of Security Interest Act, 2002 and in exercise of powers conferred under section 13(2) read with rule 3 of the Security Interest (Enforcement) Rules, 2002 issued demand notices dated calling upon the following Borrowers / Guarantors / Mortgagers to repay the amount mentioned in the notice with further interest / cost etc,. **within 60 days** from the date of the said notice. Details of demand notices such as date of issue and loan outstanding amount are mentioned against each borrower under.

1. Name of the Borrower/Mortgagor/Guarantor/Co-Obligants: Shri. Mubarak Pasha and Guarantor: Dilshad Begum, Doddabelavangala Village and Hobli Doddaballapura Taluk-561204.
Demand notice dated : 19.04.2021 , Possession Notice Date : 23.02.2022
Total amount mentioned in the notice: Rs.6,47,659.00 (Rupees Six Lakh Forty Seven Thousand Six Hundred Fifty Nine Only) as on **19.04.2021** and further interest & other contingents charges thereon.
Description of Immovable Property : All that part of the property situated at, Doddabelavangala Village and Hobli, Doddaballapura Taluk Khaneshumari No.177, Property No.26/2 measuring East West 20 feet and North South 35 feet Sub-District Doddaballapura Taluk and District Bangalore Rural Bounded: On the North by: Road, On the South by: Property of Chanpasha, On the East by: Property of Basavaraju and Dilshad, On the West by: House of Chikkanna

2. Name of the Borrower/Mortgagor/Guarantor/Co-Obligants: Shri. C. Jayaram S/o Chikkarevanna and Siddalakshmi W/o C Jayaram, Chikkahejjaji, Doddahejjaji Post, Doddabelavangala Hobli, Doddaballapura Taluk-561204 Bangalore Rural .
Demand notice dated : 19.04.2021 , Possession Notice Date : 23.02.2022
Total amount mentioned in the notice: Rs.2,60,123.00 (Rupees Two Lakh Sixty Thousand One Hundred Twenty Three Only) as on **19.04.2021** and further interest & other contingents charges thereon.
Description of Immovable Property : All that part of the property situated at, Chikkahejjaji village Doddabelavangala Hobli, Doddaballapura Taluk Survey No.14 within the registration Sub-District Doddaballapura Taluk Bangalore Rural District Bounded: On the North by : School Field, On the South by: Government Road, On the East by: Government Road, On the West by: Site No.11.

The above borrowers / Mortgagers having failed to repay the amount, notice is hereby given to the Borrowers / Guarantors / Mortgagers and the public in general that the under signed has taken symbolic possession of the properties described herein above in exercise of powers conferred on him/her under section 13(4) of the said act read with the rule 8 of the said Rules on above dates. The Borrower's attention is invited to provisions of Sub-Section (8) of Section 13 of the Act, in respect of time available, to redeem the secured assets.

The Borrowers / Guarantors / Mortgagers and the public in general are hereby cautioned not to deal with the properties and any dealings with the properties will be subject to the charge of **Union Bank of India, Doddabelavangala Branch,** for the amount mentioned against their names with further interest accrued thereon cost.

Date : 23.02.2022 **Sd/- Authorised Officer**
Place : Doddabelavangala **Union Bank of India**

UNION BANK OF INDIA

REGIONAL OFFICE - BANGALORE SOUTH
#10A, Chandra Kiran", Kasturba Road, Bangalore - 560001 Ph: 22958250, 22958251
E - Mail : cmcrldrobangalore@unionbankofindia.com

SALE NOTICE FOR SALE OF IMMOVABLE PROPERTIES

E-Auction Sale Notice for 30 days Sale of Immovable Assets under the Securitisation and Reconstruction of Financial Assets and Enforcement of Security Interest Act, 2002 read with proviso to Rule 8 (6) of the Security Interest (Enforcement) Rule, 2002

Notice is hereby given to the public in general and in particular to the Borrower(s) and Guarantor (s) that the below described immovable property mortgaged / charged to the Secured Creditor, the possession of which has been taken by the Authorized Officer of Union Bank of India (secured creditor), will be sold on **"As is where is", "As is what is"** and **"Whatever there is"** on the date mentioned below, for recovery of dues as mentioned hereunder to Union Bank of India from the below mentioned Borrower(s) & Guarantor(s). The Reserve Price and the Earnest Money Deposit are also mentioned hereunder:

Branch Name & Contact No | **Electronic city branch (08372), Mobile No: 080-28522613, E-Mail : cb0837@unionbankofindia.com**

1. Name and address of the Borrower, Co-Applicant and Guarantor : Sri Kuppanna S Rathos S/o Sita Ram, **Co-applicant : Smt.Archana** W/o Kuppanna S Rathod, Both are residing : Flat No.001, G/Floor "Ashirvad" House list no.26/102/52, 16th Cross Street, Neeladrinagar, Doddathouguru, Bangalore-560100, **Permanent Address - Sri Kuppanna S Rathos** S/o Sita Ram, Sasargaon Tanda Post Rumangud-585324, Tq-Chincholi, Dist-Gulbarga. **And also at :** Smt.Archana W/o Kuppanna S Rathod, E/247, Rajapur (Jagat), Rajapur, Gulbarga-585105. **Present Address :** No.9, 3rd Main, Jnanajyothi Nagar, Ullal Main Road, Bangalore-560056. — **Rs. 34,64,153/-**

Description of the Immovable Property : Schedule 'A' Property : All that piece and parcel of the Site bearing H L No.260/102/52, katha No.5704/102/52, situated at Doddathoguru Village, Begur Hobli, Bangalore South Taluk, measuring East to West 60 feet and North to South 80 feet, admeasuring 4800 Square feet., and bounded on the old Sy No.102 (New Sy No.102/2); East by: Remaining portion of the same site, Retained by Thavamani Gangadhar Pillai, West by: 80 feet Road, North by: Property No.53; South by: Road.

Schedule 'B' Property : 246 Sq.ft of undivided share, right, title and interest out of A Schedule property and the residential apartment bearing No.001 in Ground Floor, 2BHK having super built up area of 1115 Sqft and with one covered car parking space in the stilt floor, including proportionate share in common areas such as lobbies, passages, lifts, staircase and contained in the apartment building known as "AASHIRVAD" constructed out of solid concrete block and main door having Teak wood and other doors frames with Sal wood frames inside flush doors, and aluminum windows and having vitrified flooring having separate electricity and common water and sanitation including all common rights etc., East by: Open to sky, West by: Corridor and flat no.004, North by: Open to Sky, South by: Flat No.002.

Reserve Price : Rs.45,00,000/- (Rupees Forty Five Lakhs Only)
EMD Price : Rs. 4,50,000/- (Rupees Four Lakhs and Fifty Thousand Only)

2. Name and address of the Borrower, Co-Applicant and Guarantor : Mrs ShitalTugave, Co - Applicant : Mr.Dileep Kumar, Both are residing at : No.181,house No.3, Dr RajkumarRoad, AgaraVillage, Sarjapura, Bangalore-560102, Permanent Address : 1/43,TipusultanChowk, Aurad, Bidar - 585326. — **Rs. 38,23,938/-**

Description of the Immovable Property : Schedule 'A' Property : ITEM No.1 : All that piece and parcel of the vacant site bearing No.1, formed by centgral excise house building co-operative society ltd, In its layout in kammanahalli Village layout, BegurHobli, Bannerghatta Road, Bangalore South Taluk now within the limits of BBMP and bearing BBMP katha No.245/456/1, BBMP ward No.192 measuring East to West 80 ft and North to South (50.6+48)/2 feet and in all measuring 3940 Sqft and bounded on East by: Road, West by: Private Property, North by: Site No.2, South by: Private Property.

ITEM No.2 : All that piece and parcel of the vacant site bearing No.2, formed out of converted lands bearing Sy nos.126/1, 2; 3; 3-1, 127; 128/2,3 and 4 131/3 in all measuring 11 acres 24 guntas in the residential layout known as Central Excise layout at Kammanahalli Village, Bannerghatta Road, Layout formed by Central Excise house building co-operative Society ltd measuring East to West : 80ft and North to South 53ft and in all measuring 4240 Sq.ft and bearing BBMP katha No.15/457/2, BBMP Ward no.192 situated at Kammanahalli Village, Bannerghatta Road, BegurHobli, Bengaluru South Taluk and bounded on East by: Road, West by: Private Property, North by: Site No.3, South by: Site No.1 and now katha of the items No.2 of the property is clubbed with the item No.1 of the property by BBMP and bearing amalgamated single katha No.15/457/2/456/1 to both the properties.

SCHEDULE-'B'Property : Registered equitable mortgage of 3.02% of undivided share right, title and interest out of the larger property equivalent of 247 Sq.ft and 2 bed room apartment bearing No.205 in the Second Floor and having super built up area of 958 Sq.ft and consisting of one hall, kitchen, two bed rooms, one car parking in the stilt floor in the apartment building known as Shreyas Royal Arcade constructed out of the larger property:

Reserve Price : Rs.41,00,000/- (Rupees Forty One Lakhs Only)
EMD Price : Rs.4,10,000/- (Rupees Four Lakhs and Ten Thousand Only)

3. Name and address of the Borrower, Co-Applicant and Guarantor : Mr.Prabhakar B. Prop. M/s Suchaye, Guarantor : Mr.P.S.Balachandrasekaran, Both are residing at : Permanent Address : X.204, Concord Silicon Valley, Nelladri Road, Electronic City-Phase-1, Bangalore-560100. — **Rs. 16,65,408/-**

Description of the Immovable Property : All that piece and parcel of property at Krishnagiri District, krishnagiri Registration District, Hosur Sub Registration District, Hosur Taluk in Chennathur Village, the land bearing SF No.866/1, Dry Extent Ac.085, Asst.0.95, according to New Sub Division SF No.866/1A2, Dry Extent Hec.0.06.0, Asst .0.16, Bounded on - East by: Land belonging to H A Subbaiah, West by: TNHB E-23 to 26 Flats, 10 feet common road provided by E-26, owner Venkatachalaiah to Prabhakar Rao P B, of their own use, North by: Land belonging to Shankar. South by: Land belonging to Venkatachalaiah, Within these boundaries : Bit Imeasuring East to West on North Side: 28 feet East to West on South Side: 28 feet, North to South on East Side: 143 feet, North to South on West Side: 146 feet, Total 4046 Square feet of land and Bit II measuring East to West on North Side: 0 feet, East to West on South Side: 38 feet, North to South on East Side: 146 feet (from North West to South East), North to South on West Side: 143 feet, Total 2717 Square feet of land altogether two bits Making a total extent of 6763 sqaure feet of land.

Reserve Price : Rs. 54,00,000/- (Rupees Fifty Four Lakhs Only)
EMD Price : Rs. 5,40,000/- (Rupees Five Lakhs Forty Thousand Only)

Date & Time of auction : On 30.03.2022 - between 11.00 a.m., to 4.00 p.m.,(with 10 min unlimited auto extensions)
E-auction website-www.mstcecommerce.com,
EMD Submission: The Bidders shall keep sufficient balance in their MSTC Global Wallet not less than the EMD amount to participate in the online Bid on the date and time mentioned hereunder
Increment Bid Amount : Rs.50,000/-
For Detailed terms and condition of the sale, please refer to the link provided in (1) https://www.ibapi.in, and www.unionbankofindia.co.in
For Registration and Login and Bidding Rules visit : https://www.mstcecommerce.com/auctionhome/ibapi/index.jsp
For auction related queries e-mail to sarfaesi@unionbankofindia.com

Place: Bengaluru **Sd/- Authorised Officer**
Date: 25.02.2022 **Union Bank of India.**

केनरा बैंक Canara Bank

सिंडिकेट Syndicate
BENGALURU

E-AUCTION NOTICE

SALE NOTICE OF IMMOVABLE PROPERTIES THROUGH E - AUCTION (ONLINE AUCTION)
UNDER RULES 8(6) OF THE SECURITY INTEREST (ENFORCEMENT) RULES 2002

Notice is hereby given to the effect that the immovable properties described herein, taken possession under the provisions of Securitisation and Reconstruction of Financial Assets and Enforcement of Security Interest Act 2002 and Security Interest (Enforcement) Rules 2002, will be sold by inviting tenders on the following terms & conditions. E auction arranged by the service provider **M/s. Antares Systems Ltd.** through the website **https://www.bankeauctionwizard.com**

Sl No	1)Name of the Borrower / Guarantor(s) 2)Name of the Branch and Secured Creditor	1) Secured Debt outstanding 2) Reserve Price and Earnest Money Deposit (EMD) Amount	1) Last date of deposit of EMD & KYC documents 2) EMD A/c no. 3) IFSC code 4) Bid Factor	1. Date of Auction 2. Time of Auction 3. Date & Time of Inspection
1	**BORROWER (S) :** **1) M/S MAXWORTH REALTY INDIA LTD** 22/1 Railway Parallel Road, Nehrunagar, Bangalore - 560020. **GUARANTORS : a) Sri K Keshava, S/o Sri.Muniyappa b) Smt Hemalatha K, W/o Sri K Keshava** **Both are at :** No. 17, 4th Cross, Nethaji Nagar, Mathikere, Bangalore - 560054 **2) Canara Bank - Kumara Park West Branch . Ph.No.080-23361068. Mobile No: 94835 00422.**	1) **Rs.1,29,19,052.89** plus further interest & charges 2) **Rs.30,00,000/- EMD : Rs.3,00,000/-**	1) 11.03.2022 upto 5.00 pm 2) 7952295000001 3) CNRB0000422 4) Rs.50,000/-	1.14.03.2022 2. 11.00 am to 12.00 noon 3. 03.03.2022 between 10.00 am to 5.00 p.m
	Description of property - Flat No. 203, B Block, Max Spoorthi ,Thindlu, Bangalore, (BBMPKhata No. 1544/71/10).			
2	**BORROWER (S) :** **1) M/S MAXWORTH REALTY INDIA LTD** 22/1 Railway Parallel Road, Nehrunagar, Bangalore - 560020. **GUARANTORS : a) Sri K Keshava, S/o Sri.Muniyappa b) Smt Hemalatha K, W/o Sri K Keshava** **Both are at :** No. 17, 4th Cross, Nethaji Nagar, Mathikere, Bangalore - 560054 **2) Canara Bank - Kumara Park West Branch . Ph.No.080-23361068. Mobile No: 94835 00422.**	1) **Rs.1,29,19,052.89** plus further interest & charges 2) **Rs.30,00,000/- EMD : Rs.3,00,000/-**	1) 11.03.2022 upto 5.00 pm 2) 7952295000001 3) CNRB0000422 4) Rs.50,000/-	1.14.03.2022 2. 11.00 am to 12.00 noon 3. 03.03.2022 between 10.00 am to 5.00 p.m
	Description of property - Flat No. 306, B Block Max Spoorthi Thindlu Bangalore (BBMP Khata No. 1544/71/10).			
3	**BORROWER (S) :** **1) M/s Bangalore Tiles India Pvt.ltd.** No-13/09/10, HSMI Estate 2nd Stage, 5th Cross, Okalipuram, Bangalore-560021. **Directors : Mr Sunil Gandhi and Mr Rajesh Gandhi** **Both are at :** No-35/1 Ranka Nest Apartment, Flat No-231 3rd Floor, Okalipuram, Bangalore-560021. **2) Canara Bank - Majestic Branch Ph No.080-22257689, Mobile No: 9483540412**	1) Rs.3,51,06,030/- plus further interest & charges **2) Rs.4,30,00,000/- EMD : Rs.43,00,000/-**	1) 11.03.2022 before 05.00 p.m 2) 7952295000001 3) CNRB0000412 4) Rs.1,00,000/-	1. 14.03.2022 2. 11.00 am to 12.00 noon 3. 10.03.2022 between 10.00 am to 2.00 p.m
	Description of property - Commercial land and building constructed as basement + GF + FF + SF + terrace floor no #13-9-10 HSMI Estate 2nd stage, 5th Cross, Okalipuram, Bangalore-560021 and bounded as follows that is to say : **East By :** Hansa shah land, **West By :** Maithri plastics, **North By :** Dinesh Kotharis land and **South By :** Road.			
4	**BORROWER (S) :** **M/s Bangalore Consultants-Contractors** **Partners - Mr Prakash K P** No 14/14, 59th Cross, 5th Block, Bhashyam Circle, Rajajinagar, Bangalore-560010 **Mrs Latha Prakash** No 316A, 1st Floor, 5th Main, 2nd Block, 3rd Stage, Basaveshwaranagar, Bangalore - 560079. **2) Canara Bank - Majestic Branch Ph No.080-22257689, Mobile No: 9483540412**	1) Rs.2,83,48,605/- plus further interest & charges **2) Mentioned in each Property Below**	1) 11.03.2022 before 05.00 p.m 2) 7952295000001 3) CNRB0000412 4) Rs.1,00,000/-	1. 14.03.2022 2. 11.00 am to 12.00 noon 3. 10.03.2022 between 10.00 am to 2.00 p.m
	Description of property - 1) All that piece and parcel of the Residential Apartment (3-BHK Flat) Balaji Enclave-2, Flat No 1, Ground Floor (204/1) situated at No 120/204, 5th Main Road, Ravi Kirloskar Layout, Chikkabidaranakallu, Dasanapura - Hobli Bangalore-560072, Undivided land share of Land 300 Sq Ft with built-up area 1500 Sq Ft and bounded as follows that is to say - **East By :** Site no-181, **West By :** 30 feet Road, **North By :** Site no 203, **South By :** Flat No 2. **A) Reserve Price : Rs.62,50,000/- B) EMD : Rs.6,25,000/-** **2)** All that piece and parcel of the Residential Apartment (3-BHK Flat) Balaji Enclave-2, Flat No 2, 1st Floor (204/2) situated at No 120/204, 5th Main Road, Ravi Kirloskar Layout, Chikkabidaranakallu, Dasanapura-Hobli Bangalore-560072, Undivided land share of Land 300 Sq Ft with built-up area 1500 Sq Ft and bounded as follows that is to say : **East By :** site no-181, **West By:** 30 feet Road, **North By :** Site no 203 and **South By :** Flat No 2. **A) Reserve Price : Rs.62,50,000/- B) EMD : Rs.6,25,000/-** **3)** All that piece and parcel of the Residential Apartment (3-BHK Flat) Balaji Enclave-2, Flat No 4, 1st Floor (204/4) situated at No 120/204, 5th Main Road, Ravi Kirloskar Layout, Chikkabidaranakallu, Dasanapura-Hobli Bangalore-560072, Undivided land share of Land 300 Sq Ft with built-up area 1500 Sq Ft and bounded as follows that is to say : **East By :** Site No.181, **West By :** 30 feet Road, **North By :** Site no 203 and **South By :** Flat No 2. **A) Reserve Price : Rs.62,50,000/- B) EMD : Rs.6,25,000/-**			
5	**BORROWER (S) :** **Smt Sai Agalya** **Guarantor: Sri Sai Elangovan J** **Both are at :** No PH2, 6th Floor Malnad Mansion, 7th Cross, Kagdaspura Main Road, Malleshpalya Extension, Bangalore-560075. **2) Canara Bank - BDA Branch, Ph.No.080-23445261. Mobile No: 9483502828**	1) Rs.62,89,891 /- plus further interest & charges **2) Rs.62,46,400/- EMD : Rs.6,24,640/-**	1) 28.03.2022 before 05.00 p.m 2) 7952295000001 3) CNRB0002828 4) Rs.1,00,000/-	1. 30.03.2022 2. 11.00 am to 12.00 noon 3. 25.03.2022 between 10.00 am to 5.00 p.m
	Description of property - All that piece and parcel of the Residential Apartment 1st Floor Flat No 002, No 130/28 and 80/3, 1st Main Road, 3rd F Cross Malleshpalya, Kaggadasapura, Bangalore with plinth area of the flat 928 sq ft, undivided are of the land as per sale deed 235.5 Sq Ft.			
6	**BORROWER (S) :** **1.Sri Pavan G, S/o Gururaja Y M** No 122/A, 2nd Main, Bapujinagar, Bangalore South Bangalore-560026. **2. SRI Y M Gururaja, S/o MadhavaRao** B 31 001, Alur BDA block, Makali, Nelamangala Bangalore Rural - 562153. **2) Canara Bank - BDA Branch, Ph.No.080-23445261. Mobile No: 9483502828**	1) Rs.7,25,261/- plus further interest & charges **2) Rs.15,51,000/- EMD : Rs.1,55,100/-**	1) 28.03.2022 before 05.00 p.m 2) 7952295000001 3) CNRB0002828 4) Rs.1,00,000/-	1. 30.03.2022 2. 11.00 am to 12.00 noon 3. 25.03.2022 between 10.00 am to 2.00 p.m
	Description of property - All that piece and parcel of the Residential flat of 1 BHK, BDA Flat B31-001 with SBA 470 sqft situated at Block No B 31, Alur BDA Housing Layout, Alur Hussain Palya, Dasanapura Hobli, Nelamangala Taluk, Bangalore Rural District as per BDA allotment letter no 12256 dated 15.07.2017.			
7	**BORROWER (S) :** **1. M/s Cosmos Industrial System Private Limited** No 570/2 Belakavadi, Kollegal Road, Melavalli Taluk, Mandya District, Belakavadi 571417. **GUARANTOR (S) / MORTGAGOR (S)** **1. Mr. S SHIVAKUMAR** **2. Mrs. S Tamil Selvi** Both are at : No 1254, 23rd Cross Road, 23rd main Road, Banashankari 2nd stage. Bangalore 560070. **2) Canara Bank - BWSSB II Branch, Ph No 080-22215584, Mobile No: 8306152483**	1) Rs.2,30,37,558.76 plus further interest & charges **2) Rs.2,91,97,000/- EMD : Rs.29,19,700/-**	1) 28.03.2022 before 05.00 p.m 2) 7952295000001 3) CNRB0010446 4) Rs.1,00,000/-	1. 30.03.2022 2. 11.00 am to 12.00 noon 3. 18.03.2022 between 10.00 am to 2.00 p.m
	Description of property - Site No 1254, 23rd Cross Road, Banashanhari 2nd stage, PID no 56-18-1254, New PID No.165-WO118-37, BBMP Ward No. 165, Bangalore-560070 and bounded on: **East By :** Site No 1255, **West By :** Site No 1253, **North By:** Road and **South By :** Site No 1275. Measuring East to West 30 Feet & North to South 50 Feet, Total Area 1500 Sq feet.			
8	**BORROWER (S) :** **1. Mr Nazeer K B** **2. Smt Vahida G** **Both are at :** No 571, 6th Main, 2nd Cross, Near Noorani Masjid, HRBR Layout, Hennur, Bangalore - 560043. **2) Canara Bank - Cunningham Road Branch, Ph No 080 - 22265312. Mobile No: 87627 20431**	1) Rs.96,21,637.50 plus further interest & charges **2) Rs.49,00,000/- EMD : Rs.4,90,000/-**	1) 28.03.2022 before 05.00 p.m 2) 7952295000001 3) CNRB0000431 4) Rs.1,00,000/-	1. 30.03.2022 2. 11.00 am to 12.00 noon 3. 23.03.2022 between 10.00 am to 5.00 p.m
	Description of property - Property standing in the name of Sri Nazeer K B, S/o Khader Basha & Smt Vahida, W/o Nazeer K B at No 32, Old No 5, Chikkamunivankatappa Layout, Guddadahalli, R T Nagar PO, Kasaba Hobli, Bangalore measuring 840 sq ft with the following boundaries : **East By :** Remaining portion of the same property sold to Smt Aswathamma & Smt.Nagarathnamma, **West By :** Site No 4, **North By :** 18 feet Road and **South By :** Kempaiah Property.			
9	**BORROWER (S) :** **1. M/s Shubham Enterprise** **No 37/1, Brigade Road Cross, Bangalore-560001** **GUARANTOR (S) / MORTGAGOR (S)** **1. Sri.Mahesh Siddapur, S/o Mallikarjun** **2. Smt Latha Siddapur, W/o Mahesh Siddapur** No-10, 1st floor " B" Wing, Amolakh Residency, 5-K street, Marikham Road, Ashok Nager, Amrutha Halli , Bangalore - 560037 **2) Canara Bank - Shoolay Branch, Ph No 080 25588097, Mobile No. 9663662883**	1) Rs.63,31,716/- plus further interest & charges **2) Rs.1,18,00,000/- EMD : Rs.11,80,000/-**	1) 28.03.2022 before 05.00 p.m 2) 7952295000001 3) CNRB0010418 4) Rs.1,00,000/-	1. 30.03.2022 2. 11.00 am to 12.00 noon 3. 25.03.2022 between 10.00 am to 2.00 p.m
	Description of property - A 208, in the second floor , Rajatha Green Apartments, Nagwara Village, Kasaba Hobli, Bangalore North. Bounded on : **East by -** Stair case, Corridor & Flat No A-201, **West by -** Open to Sky, **North by -** Open to Sky and **South by -** Corridor & Flat No A-207.			

For detailed terms and conditions of the sale, please logon to our website **www.canarabank.com** under "E-Auction" or contact the respective branches.

Place : Bangalore
Date : 25.02.2022

Authorized Officer
Canara Bank

IN THE COURT OF THE XXXVI ADDL CHIEF METROPOLITAN MAGISTRATE AT BENGALURU

Crl. Mis No. 1133 / 2022

BETWEEN: 1. Smt. Kalaveni W/o Late. C. Rathinam, Aged about 63 years, **2. Ravi .R** S/o Late. C. Rathinam, Aged about 46 years, **3. Vijaya Kumar,** S/o Late. C. Rathinam, Aged about 40 years, **4. Aruna .R** D/o Late. C. Rathinam, Aged about 38 years, **5. Gopinath .R** S/o Late. C. Rathinam, Aged about 36 years, **6. Latha .R** D/o Late. C. Rathinam, Aged about 31 years, All are residing at No.919, A.K. Colony, 3rd Cross, BSA Road, Fazer Town, Bengaluru - 560 005. **...Petitioners**

AND : The Commissioner, Registrar of Birth and Death BBMP, Bengaluru. **...Respondent**

PUBLIC NOTICE

Whereas, the petitioners named above have filed the above petition seeking direction to The Commissioner Registrar of Birth and Death, BBMP Bengaluru, to Register the date of death of the Elder Mother of the petitioner by name **SARDJA, W/o C. RATHINAM, who died on 11.03.1970,** at No.5, Muhammed Ali Building, Periyar Nagar, Bengaluru-560045. Any person interested and having any objection in this matter, may appear before the XXXVI Additional Chief Metropolitan Magistrate Court at Bengaluru, at **11.00 AM on 25.03.2022** to which date the case is posted for hearing.

Given under my hand and seal the court this 25.02.2022.

By order of the Court, Sheristedar, XXXVI Addl., Chief Metropolitan, Magistrate Court, Bengaluru City.

PARADIP PORT TRUST

e-Tender-cum -e-Auction Notice

An e-Tender-cum-e-Auction Notice invites bids for **"Allotment of Floors in Paradip Bhawan behind Port Trust Adminstrative Building for the period upto 31.12.2024 on lease basis"** is available in the website from **24.02.2022 to 21.03.2022**. Interested bidders may log on the website **https://eprocure.gov.in/eprocure/app**

Sr.Asst.Estate Manager

PPT/PR/155/21-22 Dt.25.02.2022

KERALA WATER AUTHORITY - e-Tender Notice

Tender No : T No.86/2021-22/SE/Q Construction of Transformer buildings for Raw water, Approach road, Rubble wall for protecting Lake shore and retaining wall at intake well site Njandakavu and construction of Transformer buildings for Clear Water pump house at Vasoorichira. EMD : Rs. 200000, Tender fee : Rs. 10000+1800 (18% GST-It will be paid by the contractor on reverse charge basis while filing his returns) Last Date for submitting Tender : 17-03-2022 02:00:pm Phone : 0474-2745293

Website : www.kwa.kerala.gov.in., www.etenders.kerala.gov.in.

KWA-JB-GL-6-1106-2021-22

Superintending Engineer
PH Circle, Kollam

ಮಂಗಳೂರು ಮಹಾನಗರಪಾಲಿಕೆ

DMA/2021-22/WORK INDENT NO. 128532 ದಿನಾಂಕ : 25.02.2022

ಟೆಂಡರ್ ಪ್ರಕಟಣೆ
E-PROCUREMENT OF KARNATAKA

ಪ್ರೀಮಿಯಂ ಎಫ್.ಎ.ಆರ್ ಅನುದಾನದಲ್ಲಿ ಮಂಗಳೂರು ಮಹಾನಗರಪಾಲಿಕಾ ವ್ಯಾಪ್ತಿಯ ವಿ.ನಂ. 40ರ ಆರ್ಯಸಮಾಜ ರಸ್ತೆ ಅಗಲೀಕರಣ ಕಾಮಗಾರಿ (ಮುಂದುವರಿದ ಕಾಮಗಾರಿ) ಅಂದಾಜುಪಟ್ಟಿ ಮೊತ್ತ ರೂ. 1,05,00,000.00 ಟೆಂಡರ್ ಸಲ್ಲಿಸಲು ಕೊನೆಯ ದಿನಾಂಕ 11.03.2022 ಅಪರಾಹ್ನ 4.00 ಗಂಟೆ. ಹೆಚ್ಚಿನ ವಿವರವನ್ನು ಇ-ಪ್ರೊಕ್ಯೂರ್‌ಮೆಂಟ್ ಪೋರ್ಟಲ್ https://eproc.karnataka.gov.in ಮುಖಾಂತರ ಪಡೆಯಬಹುದು.

ಸಹಿ/- ಕಾರ್ಯಪಾಲಕ ಅಭಿಯಂತರರು,
ಮಹಾನಗರಪಾಲಿಕೆ ಮಂಗಳೂರು

DIPR / MNG / 1066/ MPL / 21-22

INFRASTRUCTURE CORPORATION OF ANDHRA PRADESH LTD.

Under the control of Infrastructure & Investment Dept.

Infrastructure Corporation of Andhra Pradesh Ltd. (INCAP) invites: Proposals from reputed firms for the Selection of **(1)** Legal firm for providing Legal Assistance to Government Departments of AP in the State of Andhra Pradesh. **(2)** Independent Engineer for development and construction of Greenfield airport at Bhogapuram, Vizianagaram District, Andhra Pradesh. Interested firms may download the Request for Proposal (RFP) documents from the website of INCAP **www.incap.co.in.** The last date for submission of the proposals for item (1) is on or before 15:00 hours IST on 14.03.2022 and for item (2) is on or before 15:00 hours IST on 21.03.2022. For any clarifications please send e-mail to: incapap@incap.co.in

Sd/- **Vice Chairman and Managing Director**

DIPR R.O. No.708PP/CL/Advt/1/1/2021-22, Dt: 25/02/2022

KARNATAKA FOREST DEVELOPMENT CORPORATION LIMITED

[A Government of Karnataka Undertaking]

Post Box No. 930, Kulshekara, Mangaluru-5

Office : 0824 - 2230346, Fax 0824 –2231032 E-Mail : kfdcledmr@dataone.in

No.KFDC/ED/A3/T-2/2022-23 Date: 23.02.2022

BRIEF E -TENDER NOTIFICATION

E -Tenders are invited for the supply of materials as below:-

2) Latex Collection Cups – 600 ml 262000 Nos. 2) G.I. Wire Cup Hangers (Tying Type) –161700 Nos 3) G.I. Spouts – 253000 Nos. 4) HDPE Can (25 Ltrs. capacity) – 719 Nos. 5) Shell Lime (Double Meshed) 4250 Kgs. and (6) L.D.P.E Cover-1050 Kgs.

The last date for submission of tender documents is 28.03.2022 upto 15.00 hrs. The date of opening tenders is 30.03.2022 at 15.30 hrs.

For tender details please visit http://www.eproc.karnataka.gov.in

For further details, contact this office during office hours.

Sd/- EXECUTIVE DIRECTOR, MANGALURU.

DIPR / MNG /1068/ MPL / 21-22

ಮಂಗಳೂರು ವಿಶ್ವವಿದ್ಯಾನಿಲಯ

ಸಂಖ್ಯೆ: ಮವಿ/ಅಭಿವೃದ್ಧಿ ವಿಭಾಗ/ಇ-ಟೆಂಡರ್/ಡಿ9 ದಿನಾಂಕ: 25-02-2022

ಮಂಗಳೂರು ವಿಶ್ವವಿದ್ಯಾನಿಲಯದವಿವಿಧವಿಭಾಗ/ಕಛೇರಿಗೆ, ಸಂಬಂಧಪಟ್ಟಂತೆ ಇ-ಟೆಂಡರ್ ಆಹ್ವಾನಿಸಿದ್ದು ಟೆಂಡರಿನ ವಿವರಗಳು ಕೆಳಗಿನಂತಿವೆ. ಹೆಚ್ಚಿನ ಮಾಹಿತಿಗಾಗಿ ಇ-ಪ್ರೊಕ್ಯೂರ್‌ಮೆಂಟ್ ಪೋರ್ಟಲ್(E-procurement portal) ವೆಬ್‌ಸೈಟ್ https://eproc.karnataka.gov.inನಿಂದ ಪಡೆಯಬಹುದಾಗಿದೆ.

Sl No	Name of the tender	Category	Date of publish through E-procurement
1.	Supply and installation of the equipment's required for the laboratory experiments for the M Sc Medical Physics course of the Medical Physics Division, Mangalore University. (ED/2021-22/IND532)	Goods	21/02/2022 16:17:41
2.	Supply and Installation of Xerox Machine at Mangalore University, Mangalagangothri (ED/2021-22/IND533)	Goods	21/02/2022 17:05:25
3.	Rate Contract Price for the purchase of LaserJet/Inkjet Cartridges for a period of one year (ED/2021-22/IND534)	Goods	22/02/2022 13:15:01

DIPR / MNG / 1064 / MPL / 21-22

ಸಹಿ/- ಕುಲಸಚಿವರ ಪರವಾಗಿ

KARNATAKA NEERAVARI NIGAM LIMITED

(A Govt. of Karnataka Enterprise)

No/EE/KNNL/UTP/DN/RNR/TND/ Manning operation & Man power/ PB-2/ 3213 & 3214 /2021-22 Dt. 22-02-2022.

SHORT TERM TENDER NOTIFICATION

(Through e-procurement portal system)

Percentage tenders are invited by the undersigned on behalf of the Managing Director KNNL Bangaluru, from contractors Eligible bidders who satisfies through GO e-procurement platform www.eproc.karnataka.gov.in. shall submit the bid in Single cover for the works (1) Manning operation and Maintenance of 66 KV GM LIS & (2) Supply of various categories of Man power (Computer operator/ Drivers & Group –D) (1+1 = 02 works)

The Amount put to tender including GST work Sl.No.(1) Amount put to tender Rs.26.46 Lakhs & EMD Rs.0.27 Lakhs & work Sl.No.(2) Amount put to tender Rs.35.51 Lakhs & EMD Rs.0.36 Lakhs . Tender processing fee (as per e-procurement portal system is (non refundable).

The blank tender documents can be obtained through website www.eproc.karnataka.gov.in and can be submitted through electronic tender box. (1) The contractor can have access to e-tender documents from 25-02-2022 (2) Last date of submission of completed e-tendering documents on 07-03-2022 up to 5-30 PM. (3) The financial Bid will be opened on 08-03-2022 @ 5.35 PM @ KNNL.UTP.Division, Ranebennur. Any changes made in the said Notification Corrigendum's will be uploaded in the e-procurement portal.

For details visit our website www.eproc.karnataka.gov.in or contact the undersigned in all working days during the office hours. Phone No. (08373) – 267071 Conditional tenders are liable to be rejected. The officer competent to accept the tender reserves the right of cancelling/rejecting all or any of the tenders without assigning any reasons what so ever.

Sd/- Executive Engineer, KNNL, U.T.P. Dn, Ranebennur.

1302/83

BRUHAT BENGALURU MAHANAGARA PALIKE

Office of the Executive Engineer Sarvajnanagara Division, BBMP, PUB, 7th Floor, M.G Road, Bengaluru - 560 001.

No: EE/SGN/Tend-12/Corr-2/2021-22 **Dated: 25.02.2022**

CORRIGENDUM-02

Sub: Regarding corrigendum of Tender works Terms. **Ref:** 1. Tender Notification No: EE/SGN/E-PROC/TEND/12/2021-22, Dated:31.01.2022

With reference to the above subject the tender was invited on 31.01.2022 for below works by Sarvajnanagara Division of BBMP. Due to technical reasons the dates are modified as mentioned below.

Sl No.	Sl. No. as per Tender Notification	Previous Date		Modified Date
1	21, 38, 44, 45	Tender Documents may be downloaded from	05.02.2022	25.02.2022 4:00 pm
		Last date for Uploading the Filled Tender Document	14.02.2022	04.03.2022 4:00 pm
		Date of Opening of Tenders	15.02.2022	05.03.2022 4:30 pm

Sd/- Executive Engineer, Sarvajnanagara Division

STAY PROTECTED FROM COVID-19, NO CARELESSNESS UNTIL THERE IS A CURE.

Wear Mask | 6 Feet Follow Physical Distancing | Maintain Hand Hygiene

Union Bank of India

Nelamangala Brnach

Address: MSS complex, opp Sharada Hospital, Parmanna layout, Nelamangala

Ph:080-27726800, 080-27723309 Mail Id: cb715@unionbanlofindia.com

Possession Notice (For Immovable Property) [Rule 8(1)]

Whereas, the under signed being the **Authorised Officer of Union Bank of India, Nelamangala Branch,** under Securitisation and Reconstruction of Financial Assets and Enforcement of Security Interest Act, 2002 (Act No. 54 of 2002) and in exercise of powers conferred under section 13(12) read with rule 3 of the Security Interest (Enforcement) Rules, 2002 issued demand notices dated calling upon the following Borrowers/Guarantors/ Mortgagers to repay the amount mentioned in the notice with further interest / cost etc,. within 60 days from the date of the said notice. Details of demand notices such as date of issue and loan outstanding amount are mentioned against each borrower under.

Name of the Borrower/Mortgagers: (1) Sri. Siddappa R (2) Mrs. Kamalamma. C (Co - Applicant) No.14 and 31, Katha Nos 71/14 and 71/31, Sy No 69/2, Vajarahalli Village, Kasaba Hobli, Nelamangala-562123

Demand Notice Dated : 08.09.2021 **Possession Notice Date: 19.02.2022**

Total Amount mentioned in the Notice: Rs. 2,17,200/- (Rupees Two lakh seventeen thousand and two hundred only) uncharged interest, further interest & other contingent's charges thereon.

Description of Immovable Property: Property Bearing Site No 14 and 31, Katha Nos 71/14 and 71/31, Sy No 69/2 Measuring N-S:80ft E-W: 30ft Total 2400 Sqft Plinth Area 1159 Sqft at Vajarahalli Village, Kasaba Hobli, Nelamangala-562123. Bounded by: East: Vacant Land, West: Site No 15 and 30, North: Road, South: Road

Name of the Borrower/Mortgagers: (1) Sri H. Ramakrishna (2)Mrs. Lakshmidevi S/o Hanumaiah, No 43, KS No 7435/43 at Vajarahalli Road, Nelamangala-562123

Demand Notice Dated : 08.09.2021 **Possession Notice Date: 19.02.2022**

Total Amount mentioned in the Notice : Rs. 11,90,706 (Rupees Eleven Lakhs Ninty Thousand Seven Hundred Six only) uncharged interest, further interest & other contingent's charges thereon.

Description of Immovable Property: All that piece and parcel of immovablle property consisting of residential house having GF,FF and SF in site area of 1444.53 Sqft having plinth area of 2042.25 Sqft on site no 43, Khatha no 7435/43 at vajarahalli road, bairabeswaranagar, nelamangala-562123. Bounded by: East: Privare Property, West: Road, North: Road, South: Site No 44.

The above borrowers/Mortgagers having failed to repay the amount, notice is hereby given to the Borrowers/ Guarantors/ Mortgagers and the public in general that the under signed has taken possession of the properties described herein above in exercise of powers conferred on him/her under section 13(4) of the said act read with the rule 8 of the said Rules on above dates.The Borrower's attention is invited to provisions of Sub-Section (8) of Section 13 of the Act, in respect of time available, to redeem the secured assets.

The Borrowers/Guarantors/Mortgagers in particular and the public in general are hereby cautioned not to deal with the properties and any dealings with the properties will be subject to the charge of Union Bank of India, Nelamangala Branch thereon cost.

Date: 19.02.2022
Place: Nelamangala

Sd/- Authorised Officer
Union Bank of India

PUBLIC NOTICE

ICICI Home Finance | **Registered office:** ICICI Bank Towers, Bandra-Kurla Complex, Bandra (East), Mumbai- 400051

Corporate Office: ICICI HFC Tower, JB Nagar, Andheri Kurla Road, Andheri East, Mumbai- 400059

Branch Office: 1st floor, No.165 & 166, Manjunatha Chambers, Shankar Nagar, Main Road, Mahalakshmipuram, Bangalore- 560096

The following borrower/s have defaulted in the repayment of principal and interest of the loans facility obtained by them from ICICI Home Finance Company Limited ("ICICI HFC") and the loans have been classified as Non-Performing Assets (NPA). A notice was issued to them under Section 13 (2) of Securitisation and Re-construction of Financial Assets and Enforcement of Security Interest Act-2002 on their last known addresses, however it was not served and hence they are hereby notified by way of this public notice.

Sr. No.	Name of the Borrower/ Co-Borrower/ Guarantor/ (Loan Account Number) & Address	Property Address of Secured Asset/ Asset to be Enforced	Date of Notice Sent/ Outstanding as on Date of Notice	NPA Date
1.	Sathish Kumar N A (Borrower), Shakunthala G P (Co-borrower), No 623 Gurukrupa Nilaya 4th Main 7 Th Cross 9 Th Block Gandhi Park Road Nagarabhavi 2nd Stage Bangalore 560072. LHBYW00001302313	Yalachaguppe Village Tavarekere Hobli Sy No 122 Bangalore Karnataka 560081. Bounded By- North: 12M Road, South: Site No.03, East: Site No.01, West: 12M Mts Road.	18-01-2022 Rs. 38,45,139/-	02/11/ 2021
2.	Prema R (Borrower), Rama Reddy (Co-borrower), 131 5 th Cross Opp Bus Stand Munnekolala Bangalore North Marathahalli Colony Bangalore 560037. LHBYW00001302718	Munnekolala Village Varthur Hobli NA Bangalore Karnataka 560037. Bounded By- North: Road, South: Property Belongs To Ananda Reddy, East: Road, West: Property Belongs To Yellappa Reedy.	18-01-2022 Rs. 70,60,261/-	03/12/ 2021
3.	Naveen Kumar D M (Borrower), Annapoorna B S (Co-borrower), No.170, 1st Main Road, Chikkadevasandra K R Puram Bangalore North Bangalore 560036. LHBYW00001326310	K R Pura Khata No 628A K R Pura Hobli NA Bangalore Karnataka 560036. Bounded By- North: Road, South: Property Belonging To Nandana And Rajaram, East: Property Belonging To Chinnaswamy, West: Property Belonging To Nagaraju.	18-01-2022 Rs. 1,17,23,913/-	02/11/ 2021
4.	Manohara (Borrower), Mamatha Kumari K J (Co-borrower), No.150, 4th Cross, Soap Factory Layout, Nagasandra Post, Bangalore 560073. LHBYW00001327722	E Block Flat No 307 SMR Vinay Estilla Singapura Village Yelahanka Hobli Sy No 122 And 113 Bangalore Karnataka 560097. Bounded By- North: Remaining Portion of Sy No 112, South: Remaining Portion of Sy No 113, East: Road, West: Neighbours Property.	18-01-2022 Rs. 64,51,164/-	03/12/ 2021

The steps are being taken for substituted service of notice. The above borrower/s and/or their guarantors (as applicable) are advised to make the payments of outstanding within period of 60 days from the date of publication of this notice else further steps will be taken as per the provisions of Securitization and Re-construction of Financial Assets and Enforcement of Security Interest Act, 2002.

Date : February 26, 2022
Place: Hobli

Authorized Officer
ICICI Home Finance Company Limited

BANK OF BARODA

Kengeri Branch, No.1250/15/1B, 1st Main Road, Opp. BSNL Office, Kengeri Satellite Town, Kengeri, Bengaluru-560060, Tel: 080-28484781, E-Mail: kenger@bankofbaroda.co.in

POSSESSION NOTICE (FOR IMMOVABLE PROPERTY) APPENDIX IV under Act- Rule 8(1)

Whereas, the under signed being the Authorised Officer of Bank of Baroda, under Securitisation and Reconstruction of Financial Assets and Enforcement of Security Interest Act, 2002 (Act No. 54 of 2002) and in exercise of powers conferred under section 13(12) read with rule 3 of the Security Interest (Enforcement) Rules, 2002 issued demand notices dated calling upon the following Borrowers/Guarantors/ Mortgagers to repay the amount mentioned in the notice with further interest / cost etc,. within 60 days from the date of the said notice. Details of demand notices such as date of issue and loan outstanding amount are mentioned against each borrower under.

1. Name of the Borrowers: 1).Smt.Nanjamma B N W/o Late Shadakshari B, **2).Mr. B S Chandrashekara** S/o Late Shasakshari B and **3).Mr B S Yogesh** S/o Late Shadakshari B, **All are residing at** #123, Terrace floor TD Lane, Cottonpet, Bangalore-560053 (Borrower) and **Mr R P Lokesh,** Residing at #03, Sridhar Gudda Circle, Kodipalya, Vidyapeetha Post, Bangalore-560060 (Guarantor and Mortgagor).

Demand notice dated :17.11.2021 **Possession Notice Date : 24.02.2022**

Total amount mentioned in the notice: Rs.38,26,976.98 (Rupees Thirty Eight Lakhs Twenty Six THousand Nine Hundred Seventy Six and Ninety Eight Paise Only) and interest thereon at the contractual rate plus cost, charges and expenses till date of payment.

Description of the Property : All that Piece and parcel of the property bearing site no.2, New No.123, New BBMP Municipal No.2, BBMP PID No.29-108-2, 2nd cross, Thota Devara Lane, Cottonpet, Bangalore-560053 standing in the name of B N Nanjamma, Measuring East to West: 18ft and North to South: 45 ft with building constructed thereon and Bounded by: East: House of Thimakka, West: House of Kumaraswamy, North: Road, South: House of Shivamma

2. Name of the Borrowers: 1).Mrs. Bhavya R W/o B S Yogesh, Prop M/s Nischaya Enterprises, Office at B#27182, 3rd Cross, O T C Road, P S Lane, Cottonpet, Bangalore and residing at #123, Terrace floor TD Lane, Cottonpet, Bangalore-560053 **2).Mr. B S Chandrashekara** S/o Late Shasakshari B, **residing at** #123, Terrace floor TD Lane, Cottonpet, Bangalore-560053 **3).Smt.Nanjamma B N** W/o Late Shadakshari B, **residing at** #123, Terrace floor TD Lane, Cottonpet, Bangalore-560053

Demand notice dated :17.11.2021 **Possession Notice Date : 24.02.2022**

Total amount mentioned in the notice: Rs.38,26,976.98 (Rupees Thirty Eight Lakhs Twenty Six THousand Nine Hundred Seventy Six and Ninety Eight Paise Only) and interest thereon at the contractual rate plus cost, charges and expenses till date of payment.

Description of the Property : All that Piece and parcel of the property bearing site no.2, New No.123, New BBMP Municipal No.2, BBMP PID No.29-108-2, 2nd cross, Thota Devara Lane, Cottonpet, Bangalore-560053 standing in the name of B N Nanjamma, Measuring East to West: 18ft and North to South: 45 ft with building constructed thereon and Bounded by: East: House of Thimakka, West: House of Kumaraswamy, North: Road, South: House of Shivamma

The above borrowers / Mortgagers having failed to repay the amount, notice is hereby given to the Borrowers / Guarantors / Mortgagers and the public in general that the under signed has taken possession of the properties described herein above in exercise of powers conferred on him/her under section 13(4) of the said act read with the rule 8 of the said Rules on above dates The Borrowers / Guarantors / Mortgagers in particular and the public in general are hereby cautioned not to deal with the properties and any dealings with the properties will be subject to the charge of Bank of Baroda thereon cost. The Borrower's attention is invited to provisions of Sub-Section (8) of Section 13 of the Act, in respect of time available, to redeem the secured assets.

Date: 24.02.2020
Place: Bangalore

Sd/- Chief Manager cum Authorised Officer
Bank of Baroda

PUBLIC NOTICE

ICICI Home Finance | **Registered office:** ICICI Bank Towers, Bandra-Kurla Complex, Bandra (East), Mumbai- 400051

Corporate Office: ICICI HFC Tower, JB Nagar, Andheri Kurla Road, Andheri East, Mumbai- 400059

Branch Office: Shop No. 1316/C, 2nd floor, 9th Cross, 9th Main, Opp To Tirumalagiri Venkateshwara Temple, J P Nagar, 2nd Phase Above Central Bank, Bangalore - 560078

Branch Office: 1st Floor, No.165 & 166, Manjunatha Chambers, Shankar Nagar, Main Road, Mahalakshmipuram, Bangalore- 560096

The following borrower/s have defaulted in the repayment of principal and interest of the loans facility obtained by them from ICICI Home Finance Company Limited ("ICICI HFC") and the loans have been classified as Non-Performing Assets (NPA). A notice was issued to them under Section 13 (2) of Securitisation and Re-construction of Financial Assets and Enforcement of Security Interest Act-2002 on their last known addresses, however it was not served and hence they are hereby notified by way of this public notice.

Sr. No.	Name of the Borrower/ Co-Borrower/ Guarantor/ (Loan Account Number) & Address	Property Address of Secured Asset/ Asset to be Enforced	Date of Notice Sent/ Outstanding as on Date of Notice	NPA Date
1.	A Manjunath (Borrower), R Renuka (Co- Borrower), Shridhar Reddy Layout Gollahalli, Anekal Karnataka, 560100 Bangalore Bangalore 560100. LHBJP00001317285	Khata No.156/ 33 Hulimangala Village Vinayaka Layout, Electronic City Na Bangalore Karnataka 560100. Bounded By- North: Property No. 27, South: Property No. 28, East: Road, West: Private Property.	18-01-2022 Rs. 29,60,670/-	07-11-2021
2.	Arun K R (Borrower), Vimala S S (Co- Borrower), Rekha (Guarantor), No. 479 Bheemeshwara Nagar Madanaiyakanahalli Tumkur Road Nelmangala 562123. LHBYW00001312252	New Katha No. 223 Madanayakanahalli Village Dasanapura Hobli Na Nelmangala Karnataka 562123. Bounded By- North: NH 4 Road, South: Pvt Property, East: Passage, West: Passage.	18-01-2022 Rs. 79,55,234/-	3-12-2021

The steps are being taken for substituted service of notice. The above borrower/s and/or their guarantors (as applicable) are advised to make the payments of outstanding within period of 60 days from the date of publication of this notice else further steps will be taken as per the provisions of Securitization and Re-construction of Financial Assets and Enforcement of Security Interest Act, 2002.

Date : February 26, 2022
Place: Bangalore, Nelmangala

Authorized Officer
ICICI Home Finance Company Limited

MUTHOOT FINCORP LTD. | GOLD AUCTION NOTICE

Regd. Office: Muthoot Centre, TC No 14/2074 - 7 Punnen Road, Trivandrum, Kerala - 695 039, CIN : U65929KL1997PLC011518, Ph: +91 471 4911400, 2331427

Notice is hereby given for the information of all concerned that Gold ornaments pledged with under mentioned branches of the company for the period upto 31.03.2021 & MSGL, SPL-16, One plus, Guide Prepaid, Super value, ADGL and all other 6 months tenure Gold loans up to 30.06.2021 and MSGB & EMI due up to 31.12.2021 which were overdue for redemption and which have not been redeemed so far inspite of repeated notices, will be auctioned on 05.03.2022 from 10 am onwards.

CHENNAPATTANA: F16816, F16819, F16820, F16822, F16837, F16842, F16848, F16853, F16858, F16866, F16867, F16881, F16886, F16887, F16892, F16893, F16894, F16900, F16909, F16917, F16925, F16927, F16933, F16935, F16944, F16949, F16953, F16955, F16957, F16958, F16960, F16961, F16962, F16963, F16964, F16966, F16968, F16969. **KANAKAPURA:** F21409, F22996, F23478, F23820, F23821, F23822, F23826, F23837, F23841, F23848, F23853, F23859, F23862, F23864, F23869, F23870, F23875, F23876, F23877, F23882, F23887, F23888, F23900, F23905, F23906, F23908, F23910, F23916, F23919, F23934, F23935, F23941, F23960, F23963, F23969, F23975, F23977, F23978, F23979, F23983, F23984, F23986, F23994, F23997, F23999, F24002, F24003, F24011, F24015, F24016, F24017, F24020, F24022, F24025, F24030, F24032, F24038, F24042, F24043, F24048, F24049, F24050, F24051, F24052, F24056, F24062, F24067. **CHANNAPATNA-RAMANAGARAM:** F10447, F11060, F11090, F11093, F11096, F11098, F11100, F11109, F11111, F11114, F11139, F11147, F11149, F11158, F11164, F11167, F11169, F11177, F11180, F11181, F11182, F11184, F11186, F11188, F11190, F11191, F11192, F11196. **SATHANUR:** F5662, F5678, F5688, F5705, F5706, F5710, F5712, F5714, F5730, F5752, F5761, F5765, F5769, F5790, F6085, F6172, F6471, F6489, F6490, F6491, F6508, F6511, F6514, F6518, F6521, F6526, F6538, F6539, F6541, F6545, F6549, F6551, F6553, F6554, F6555, F6556, F6560, F6567, F6572, F6574, F6575, F6578, F6581. **RAM NAGAR:** F34748, F34749, F34831, F34832, F35132, F35277, F35763, F35764, F38961, F39229, F53808, F54010, F54164, F54169, F54212, F54632, F54916, F55430, F56037, F56046, F56050, F56054, F56074, F56079, F56086, F56087, F56089, F56090, F56097, F56098, F56101, F56106, F56107, F56112, F56116, F56117, F56119, F56128, F56129, F56130, F56131, F56136, F56139, F56150, F56158, F56163, F56169, F56175, F56180, F56182, F56185, F56188, F56190, F56203, F56207, F56221, F56222, F56223, F56224, F56227, F56244, F56267, F56270, F56277, F56280. **RAMANAGARAM-VINAYAKA NAGAR:** F12251, F12252, F12253, F12282, F12283, F12285, F12293, F12295, F12297, F12304, F12310, F12315, F12317, F12322, F12329, F12335, F12339, F12340, F12344, F12353, F12354, F12359, F12375, F12381, F12388, F12392, F12399, F12401, F12402, F12410. **MAGADI:** F3296, F3346, F3922, F4010, F4014, F4015, F4018, F4046, F4052, F4058. **HAROHALLI:** F1250, F2373, F2379, F2385, F2390, F2397, F2419, F2431, F2441.

Auction will be conducted at respective branches. Please note if the auction does not get completed on the same day due to any reasons, the same will be conducted on 12.03.2022 at 10.00 am at Muthoot FinCorp Ltd., First Floor, Door No. 1358, B. M. Road, Near Corporation Bank, Ramanagara - 562159. The bidders are requested to produce Photo Id card, Pan Card. The successful bidder should transfer the money through RTGS.

Muthoot FinCorp Ltd.

GOVERNMENT OF TAMIL NADU
INVITATION FOR BIDS
TAMIL NADU WATER SUPPLY AND DRAINAGE BOARD

No. 30, Siruvani Nagar, Bharathipark Road, Coimbatore - 641 043.

Date:	24th February , 2022
Loan No. and Title :	49107 -010: IND Tamil Nadu Urban Flagship Investment Program – Tranche 3.
Contract Nos. and Title :	**Tender Notice No. 15/2021-22** • **Package-1 (Zone-V)** - Providing UGSS to Added Areas namely Vadavalli and Veerakeralam Area Wards 16 to 19 (Zone V) of Coimbatore Corporation in Coimbatore District for implementation of Collection System Pumping Main, Pumping Station, Lift Stations, Machine-holes, Ventilating Shafts, Pumpsets, House Service Connections, Road Restoration (Period of Completion- 36 months, Trial Run and commissioning - 6 months and Paid maintenance for 5 years) • **Package-2 (Zone-VII)** - Providing UGSS to Added Areas namely Kavundampalayam and Thudiyalur Area Wards 1(pt), 2 to 9 (Zone VII) of Coimbatore Corporation in Coimbatore District for implementation of Collection System. Pumping Main, Pumping Station, Lift Stations, Machine-holes, Ventilating Shafts, Pumpsets, House Service Connections, Road Restoration (Period of Completion- 36 months, Trial Run and commissioning - 6 months and Paid maintenance for 5 years)
Deadline for Submission of Bids :	**21st April, 2022 at 15.00 Hours (IST)**

1. The Government of India has applied for financing from the Asian Development Bank (ADB) towards the cost of **Tamil Nadu Urban Flagship Investment Program–Tranche 3**. Part of this financing will be used for payments under the Contract named above. Bidding is open to Bidders from eligible source countries of ADB.
2. The **Chief Engineer, TWAD (Tamil Nadu Water Supply and Drainage) Board, Coimbatore** ("the Employer") invites sealed bids from eligible Bidders for the following works:
   - **Package-1 (Zone-V) -** Providing UGSS to Added Areas namely Vadavalli and Veerakeralam Area Wards 16 to 19 (Zone V) of Coimbatore Corporation in Coimbatore District for implementation of Collection System, Pumping Main, Pumping Station, Lift Stations, Machine-holes, Ventilating Shafts, Pumpsets, House Service Connections, Road Restoration - Period of Completion 36 months followed by 6 months Trial Run and commissioning and paid maintenance for 5 years".
   - **Package-2 (Zone-VII)** Providing UGSS to Added Areas namely Kavundampalayam and Thudiyalur Area Wards 1(pt), 2 to 9 (Zone VII) of Coimbatore Corporation in Coimbatore District for implementation of Collection System, Pumping Main, Pumping Station, Lift Stations, Machine-holes, Ventilating Shafts, Pumpsets, House Service Connections, Road Restoration - Period of Completion 36 months followed by 6 months Trial Run and commissioning and paid maintenance for 5 years."
3. **International Competitive Bidding** will be conducted in accordance with ADB's Single-Stage: Two Envelope bidding procedure and is open to all Bidders from eligible countries as described in the Bidding Document.
4. Only eligible Bidders with the following key qualifications should participate in this bidding :

Criteria	Package-1 (Zone-V) Rs.in Crores	Package-2 (Zone-VII) Rs.in Crores
Minimum average annual construction turnover calculated as total certified received payments for contracts in progress or completed, within the last three (3) years.	122.00	183.00
Has Financial resources, less its financial obligations for its current contract commitments defined, meet or exceed the total requirement for the Subject Contract of :	20.40	30.40
Participation in at least one (1) contract that has been successfully or substantially completed within the last five years and that is similar to the proposed works, where the value of the Bidder's participation exceeds: The similarity of the Bidder's participation shall be based on the physical size, nature of works, complexity, methods, technology, or other characteristics as described in Section 6 (Employer's Requirements).	143.00	213.00

- Meets other Personnel and Equipment requirements as stipulated in the Bidding Documents.
- Further details are indicated in the 'Section 3 – Evaluation and Qualification Criteria' of the Bidding Document.

5. To obtain further information and inspect the bidding documents, Bidders should contact :

The Chief Engineer, TWAD Board,
No. 30, Siruvani Nagar, Bharathipark Road, Coimbatore - 641 043.
Telephone No. : (0422) 2447734, 2448887. E.mail: cewregion21@gmail.com

6. A pre-bid meeting shall take place on **24th March 2022 at 11.00 Hours (IST)** at the address stated above.
7. To purchase the bidding documents in English language, eligible Bidders should :
   - Visit the Office of the Executive Engineer, TWAD Board, Sewerage Division, Kuniyamuthur at 26, Corporation Shopping Complex, Avinashi road, Coimbatore and pay a non refundable fee of **INR 1180 including GST** towards the cost of bidding document in the form of Bank Demand Draft in favour of the Executive Engineer, TWAD Board, Sewerage Division, Kuniyamuthur, Coimbatore.
   - In case of written request, the document will be sent by post/courier. The Bidder who wish to receive the bidding document by post/courier shall have to pay an additional amount of **INR 5000** for delivery within India or **US$ 250** for delivery Outside India. The method of payment will be through Bank Demand Draft in favour of the Executive Engineer, TWAD Board, Sewerage Division, Kuniyamuthur, Coimbatore. No liability will be accepted for loss or late delivery.
   - Eligible bidders may download the bidding document in English language at free of cost in the website (i) **www.tenders.tn.gov.in** and (ii) **www.twadboard.tn.gov.in**
   - Eligible bidders who download the bidding document from above website shall inform the Executive Engineer, TWAD Board, Sewerage Division, Kuniyamuthur, Coimbatore in writing (and provide the contact details) at the address given above, failing which the Executive Engineer, TWAD Board shall not be responsible if the bidder does not receive clarifications and amendments, if any.
8. Bids should be submitted :
   - To the address in Para. 5 above
   - **On or before the deadline: 21th April 2022, 15:00 hours (IST).**
   - Together with a Bid Security as described in the Bidding Document.
   - Electronic submission is not allowed.

Technical bids will be opened on **21st April 2022 at 15:30 hours (IST)** in the presence of Bidders' representatives who choose to attend, whereas the Financial Bids shall remain sealed and unopened and shall be placed locked. The Financial Bids of only Technically Responsive and Qualified Bidders shall be opened after Technical Bid Evaluation, whereas, the financial bids of those Bidders whose Technical Bids are not responsive and qualified shall be returned unopened after the contract is awarded.

DIPR/ 773 /TENDER/2022

Chief Engineer, TWAD Board, Coimbatore

SAVE WATER, CONSERVE WATER, EVERY DROP COUNTS | "சேதனை கடந்து சதத்திற் அடைந்தோம், சாதனை பிரிந்து சரித்திரம் படைப்போம்"

India on course to wrap up series in Dharamsala

A reinvigorated India will look to pocket their second series win in as many weeks & build on the gains made from a drastic change in their batting approach in the 2nd T20I against Sri Lanka on Saturday. India were forced to look in the mirror after their early exit from the T20 World Cup last year but four months later, they look a transformed unit with a bunch of youngsters being tried out in various positions & roles.

Asian and CWG gold winnable, says Seema

INDRANEEL DAS @Chennai

AT 37, she would need more determination and motivation to hurl the discus further everyday or continue with her daily ritual of training. Pain and niggles have become part of her life, something she felt would stay with her forever. "I have to manage it," she said. After a career spanning more than two decades, Seema Antil considers it fortuitous to continue in a demanding sport like discus. The journey did take a toll on her body.

Tokyo Olympics had been one forgetful experience and something she would not like to reminisce about. "It took some time to shake off the setback and get back to training in September (at JN Stadium)," she said. Not a regular in the domestic circuit since the Asian Games in 2018, Seema will compete in India until April at least. Her first competition would be at the National Throws competition in Patiala on Sunday.

A day before leaving for Patiala, Seema seemed confident about the season and said she is looking forward to her third Asian Games and fifth Commonwealth Games. "I have to perform well and win medals at both the Games." "If everything goes off well, I would target gold." She has won three silver and one bronze at CWG, while gold at 2014 Asian Games and bronze in 2018.

Seema, who had been training in Russia after the 2018 Asian Games, doesn't have a coach. She is training with physio Darshan Shetty by her side. "He helps with my training," she said. "I get my training schedule from my Russian coach. Even the US coach with whom I had trained for quite sometime earlier sends programmes."

Full story: newindianexpress.com

BIGGEST EVER IPL SEASON YET

15th edition to run for 65 days, 10 teams split into 2 groups & to have a total of 74 ties

VENKATA KRISHNA B @Chennai

THE upcoming edition of the Indian Premier League (IPL) to be played in Mumbai and Pune will begin on March 26 and finish on May 29, the Board of Control for Cricket in India (BCCI) announced on Friday. Three stadiums in Mumbai and one in Pune will be used for the 74 matches with the venue for play-offs to be decided later. In all, the 15th edition of the IPL will run for 65 days, making it the longest ever in the tournament history even as the BCCI is planning to expand it further from next season.

The whole tournament like the two previous editions will be played in a bio-secure environment with the BCCI yet to decide whether it will be played behind closed doors or not. The BCCI finalised the venues during its IPL Governing Council meeting after its team conducted a recce last week.

While the Reliance Stadium in Navi Mumbai was also spoken off as a venue to host the league matches, the BCCI decided to stick with only Wankhede stadium, Cricket Club of India (CCI) and DY Patil stadium. Each team will play four matches at Wankhede and DY Patil, and three each at CCI and Pune. With the number of teams increasing to 10, the BCCI has also gone back to the group format. Teams have been divided into two groups based on the number of titles they have won. Those who are yet to win a title have been separated on the basis of the number of finals appearances. In the league stages, teams in the same group will face each other twice and will play 14 matches.

Full story: newindianexpress.com

IPL SCHEDULE

ALL TEAMS WILL PLAY

FORMAT

1. The 10 teams will play a total of 14 league matches (7 'home' matches and 7 'away' matches) totalling to 70 league games, followed by the 4 playoff matches. Each team will play 5 teams twice and the remaining 4 teams only once.
2. To decide on the above, teams have been assigned in two virtual groups based on the number of IPL Championships won followed by the number of final matches played by the respective teams.
3. Each team will play twice with the teams in their group and with the team in the same row in the second group. With the rest of the teams in the second group they will play only once during the season.

MATCHES BREAKDOWN AT THE FOUR VENUES

Wankhede Stadium	Brabourne Stadium	DY Patil Stadium	MCA Int'l Stadium
20	15	20	20

THE TWO GROUPS

Group A	Group B
1 Mumbai	2 Chennai
3 Kolkata	4 Hyderabad
5 Rajasthan	6 Bangalore
7 Delhi	8 Punjab
9 Lucknow	10 Gujarat

FMSCI Nat'l Racing returns for final hurrah

ASHIM SUNAM @Coimbatore

WHEN the third wave of Covid-19 gradually struck India in December and January, sporting competitions were affected with some of them either getting postponed or cancelled. The fourth and final round of the JK Tyre-FMSCI National Racing Championship met the same fate and the organisers postponed it to February. Come this weekend, one can expect a thrilling finish with the grand finale scheduled for Saturday and Sunday at Kari Motor Speedway in Coimbatore.

Sanjay Sharma, Head of JK Tyre Motorsport, said that they were well prepared and experienced to handle the situation last month. "Luckily, from experience of postponements in 2020 and 2021, we were a little bit well prepared this time around," he told this daily. "Also, the thing is that sports cannot be compromised. There are a set of kids and racers, who have gone through a lot of training and competed in the first three rounds and around 14 to 18 races. You cannot deny them that laurel, so here we are for the final round."

Over the next two days, racers will be involved in three categories, including Indian make Novice Cup and Royal Enfield Continental GT Cup and LGB Formula 4.

Full story: newindianexpress.com

Prasidh's day out puts Karnataka in command

VENKATA KRISHNA B @Chennai

TWO halves of Prasidh Krishna's spell made all the difference for Karnataka. If the first half of it made them look nervous, by the end of the second half they were in total control of their second round Ranji Trophy match against Jammu and Kashmir as Karnataka were 337 runs ahead at the end of Day 2 on Friday.

The conditions at the IIT-Chemplast ground in Chennai, where the summer is beginning to set in, was far from being pleasant. The heat one usually associates with the city was beginning to be felt. So, under a harsh sun with Karnataka having only 302 runs on board in the first innings, they needed their bowlers to rescue them. The pitch was full of runs and Jammu & Kashmir openers Qamran Iqbal and Jatin Wadhwan showed no real signs of discomfort in the middle as Karnataka's new ball bowlers Prasidh and Ronit More struggled to find rhythm.

The sun was only getting harsher by the minute as boundaries flew off the bat. Iqbal, especially, stood out with his cover drives and a casual flick, which sent the ball soaring over fine-leg. That all of it was against Prasidh showed his touch of class as Jammu and Kashmir raced to 50 inside 10 overs. To make things worse for Karnataka, More walked off after sending the first ball of his fifth over with a back spasm.

Other attacks would have thrown in the towel. Especially fast bowlers. But in Prasidh, Karnataka had a trump card.

In the first six overs, Prasidh struggled to find that rhythm as his figures read 6-0-26-0. "I was just trying to hit the right lengths and I knew once I found it, it was all about consistency. It took me a few overs," Prasidh said about his first half of his spell. By his fifth over, you could see something beginning to change. After a couple of deliveries nearly found Wadhwan's edge in his sixth over, the first ball of his seventh kissed the outside edge to give Karnataka their first break-through.

RANJI TROPHY

Full story: newindianexpress.com

Spinners keep TN in control

ASHOK VENUGOPAL @Chennai

FRIDAY was of those rare days in office that Tamil Nadu will cherish as things went per their script to the T. First, they managed to declared at an imposing total 470 for nine in 118 overs,then their bowlers reduced Chhattisgarh to 105 for five at stumps, putting the Harpreet Singh-led side in a spot of bother on the second day of the Ranji Trophy tie in Guwahati.

B Aparajith (166) and Shahrukh Khan (69) continued from where they left on Thursday to stitch a partnership worth 125 runs for the fifth wicket, and helped Tamil Nadu get to a position of strength. Although the lower order failed to wag, Tamil Nadu managed to post an imposing total thanks to Aparajith's perseverance and single minded dedication.

"We are pleased with the way Tamil Nadu performed on Friday. We wanted to post a challenging total and this was possible thanks to the efforts of Aparajith and Shahrukh," said head coach M Venkatarama.

Full story: newindianexpress.com

SELECT SCORES

Group A: Gujarat 388 in 96.1 ovs vs Kerala 277/4 in 69.0 ovs (Kunnummal 129 **Group B:** Bengal 242 & 16/1 in 8.0 ovs vs Hyderabad 205 in 80.0 ovs (Ravi Teja 81 n.o; Mukesh 4/49) **Group C:** Karnataka 302 & 128/2 in 42.0 ovs vs Jammu & Kashmir 93 all out in 29.5 ovs (Prasidh 6/35); Pondicherry 342 in 107.1 ovs Railways 205/3 in 65.5 ovs (Vivek 92) **Group D:** Mumbai 163 & 57/1 in 16.0 ovs vs Goa 327 in 104.4 ovs (Eknath 71; Mulani 6/107); Saurashtra 501 in 144.3 ovs (Chirag 235) vs Odisha 52/3 in 26 ovs **Group E:** Andhra 389 in 137.1 ovs (Ricky 149, Karan 96) vs Services 75/2 in 36 ovs **Group G:** Vidarbha 569/5 d in 166.0 ovs (Ganesh 275, Wadkar 145 n.o) vs Maharashtra 46/1 in 11.2 ovs **Group H:** Tamil Nadu 470/9 d 118.0 ovs (Aparajith 166, Shahrukh 127) vs Chhattisgarh 105/5 in 47.4 ovs; Jharkhand 251 vs Delhi 223/8 in 99.1 ovs (Sidhu 78 n.o; Nadeem 3/58).

50 percent crowd for D/N Test in Bengaluru

BENGALURU: The KSCA confirmed that there will 50 percent crowd for the second Test (D/N) between India and Sri Lanka, starting March 12 at the Chinnaswamy Stadium in Bengaluru. They also announced the ticket pricing, which ranges from 100-2500 (per day).

EXPRESS READ

Dabang Delhi clinch PKL title

Bengaluru: Dabang Delhi K.C. clinched the PKL title, defeating Patna Pirates 37-36 in the final here on Friday. Their star raider Naveen Kumar (13 points) and all-rounder Vijay (14 points) secured Super 10s to overcome a tough challenge from the Pirates.

F1 won't race in Russia this year

LONDON: Formula One says it is "impossible" to hold a race in Russia this year following Russia's invasion of Ukraine. Russia pressed its invasion of Ukraine to the outskirts of the capital on Friday after unleashing airstrikes on Ukrainian cities.

Champions League final shifted to Paris

LONDON: Russia was stripped of hosting the Champions League final by UEFA on Friday with St. Petersburg replaced by Paris after Russia's invasion of Ukraine. The men's final will still be held on May 28 but now at the Stade de France in Paris.

VIJANAPURA BRANCH
No.118/4, Udaya Nagar: Main Road, Dooravani Nagar Post, Bangalore.

POSSESSION NOTICE
[RULE 8(1)] (For immovable property)

Whereas, the undersigned being the Authorised Officer of **Union Bank of India, No. 118/4, Udaya Nagar: Main Road, Dooravani Nagar Post, Bangalore** under the Securitisation and Reconstruction of Financial Assets and Enforcement Security Interest Act, 2002 and in exercise of powers conferred under Securitisation and Reconstruction of Financial Assets and Enforcement Security Interest (Second) Act, 2002 (Act No. 54 of 2002)and in exercise of powers conferred under Section 13(12) read with rule 3 of the Security Interest (Enforcement) Rules, 2002 issued a demand notice dated 06/11/2021 calling upon the borrower **Shri Ramesh C Kanak Raj** to repay the amount mentioned in the notice being **Rs.32,42,083.33 (Rupees Thirty Two Lakhs Forty Two Thousand Eighty Three and Paise Thrity Three only)** within 60 days from the date of receipt of the said notice.

The borrower having failed to repay the amount, notice is hereby given to the borrower and the public in general that the undersigned has taken possession of the property described herein below in exercise of powers conferred on him/her under Section 13(4) of the said Act read with rule 8 of the said rules on this **21th day of the February 2022.**

The borrower in particular and the public. in general is hereby cautioned not to deal with the property and any dealings with the property will be subject to the charge of the **Union Bank of India, Vijanapura Branch** for an amount **Rs.32,42,083.33 (Rupees Thirty Two Lakhs Forty Two Thousand Eighty Three and Paise Thirty Three only)** as on 06/11/2021 and interest and expenses thereon.

The borrower's attention is invited to provisions of sub-section (8) of section 13 of the Act, in respect of time available to the borrower to redeem the secured assets.

DESCRIPTION OF IMMOVABLE PROPERTY:

All that piece and parcel of Property bearing Municipal New No.5 (Old No.673) Ward No. 60(Old No. 169) and PID No. 169/W0162-8, situated at 31st Cross ,Tilak Nagar, Jayanagar 4th T Block , Hutting Colony, Pattabhiraman Nagar, Bangalore, belonging to **Shri Ramesh C Kanaka Raj, bounded:** On the North by: Site No.572, On the East by: Site No.672, On the South by: Road, On the West by: Site No.674.

Date: 21.02.2022 **Authorized Officer**
Place: Bangalore **Union Bank of India**

MALLESHWARAM BRANCH
South End Road, Mill Corner, Sheshadripuram, Malleshwaram, Bangalore.

POSSESSION NOTICE
[RULE 8(1)] (For immovable property)

Whereas, the undersigned being the authorised officer of **Union Bank of India, South End Road,** Mill Corner, Sheshadripuram, Malleshwaram, Bangalore-560020 under the Securitisation and Reconstruction of Financial Assets and Enforcement Security Interest (Second) Act, 2002 (Act No. 54 of 2002) and in exercise of powers conferred under Section 13(12) read with rule 3 of the Security Interest (Enforcement) Rules, 2002 issued a demand notice dated 22/10/2021 calling upon the borrower **M/s. Sai Kalyan Builders & Developers Private Limited** to repay the amount mentioned in the notice being **Rs.13,66,95,061/- (Thirteen crore sixty six lakh ninety five thousand and sixty one only)** (in words) within 60 days from the date of receipt of the said notice.

The borrower having failed to repay the amount, notice is hereby given to the borrower and the public in general that the undersigned has taken possession of the property described herein below in exercise of powers conferred on him/her under Section 13(4) of the said Act read with rule 8 of the said rules on this **18th day of February 2022**

The borrower in particular and the public in general is hereby cautioned not to deal with the property and any dealings with the property will be subject to the charge of the Union Bank of India for an amount **Rs.7,36,68,533/-** and interest thereon.

The borrower's attention is invited to provisions of sub-section (8) of section 13 of the Act, in respect of time available to the borrower to redeem the secured assets.

Description of Immovable Property:

Entire project land measuring 4.00 acres situated at Sy.No. 78, BBMP Katha No. 202/78 (Old site No.1 to 73) totally measuring 4 acres situated at Thanisandra Village, KR Puram Hobli, Bangalore East, Bangalore. **Bounded:** East by: Remaining portion of Sy.No.78, West by: Road and Village boundary, North by: Sy.No.82, South by: Rachenahalli Main Road. **In the name of Mrs. Tahaseen Ara AND**

Superstructure constructed/to be constructed on the project land(builders share)

Date: 18.02.2022 **Sd/- Authorized Officer**
Place: Malleshwaram, Bangalore **Union Bank of India**

SSI BRANCH, PEENYA
348, Sammrudhi, 8 th Cross,1 st Stage PEENYA INDUSTRIAL AREA,BANGALORE -560 058
Ph -22958849 Email-ssipeenya@indianbank.co.in

APPENDIX-IV (Rule-8(1))
POSSESSION NOTICE (for immovable property)

Where as,The undersigned being the Authorized Officer of the **Indian Bank** under the Securitization and Reconstruction of Financial Assets and enforcement of Security Interest Act 2002 and in exercise of powers conferred under Section 13(12) read with rule 8 and 9 of the security interest (Enforcement) Rules, 2002 issued a demand notice dated **09.12.2021** calling upon the borrower(s) **1. Mr. Manju Shivaram** #31,Diksha, 12th Main 18th Cross, Near J P Park, Muthyalanagar, Bandappa Garden, Bangalore North Bangalore-560054 **2. Mr. R. Sivaram** #31,Diksha, 12th Main 18th Cross, Near J P Park, Muthyalanagar, Bandappa Garden, Bangalore North Bangalore-560054 **3. Ms. Diksha Shivaram** #31,Diksha, 12th Main 18th Cross, Near J P Park, Muthyalanagar, Bandappa Garden, Bangalore North Bangalore-560054 **to repay the amount mentioned in the notice being** Rs.73,54,215/- (Rupees Seventy Three lakhs Fifty Four thousand Two Hundred and Fifteen rupees only) as on 09/12/2021 together with interest from 10/12/2021 till date of repayment **within 60 days from the date of receipt of the said notice.**

The borrower\guarantor having failed to repay the amount, notice is hereby given to the borrower\guarantor and the public in general that the undersigned has taken possession of the property described herein below in exercise of powers conferred on him/ her under Section 13(4) of the said Act read with rule 8 and 9 of the said rules on **21st Day of February of the year 2022.**

The borrower\guarantor in particular and the public in general is hereby cautioned not to deal with the property and any dealings with the property will be subject to the charge of the Indian bank for an amount of **Rs.68,18,587.49** (Rupees Sixty Eight lacs Eighteen Thousand Five hundred Eighty Seven and paisa Forty Nine Only) in Indian Bank Housing Loan A/cs- Shivram R , Manju Shivaram and Diksha Shivaram as on 21.02.2022 and interest, costs, other charges and expenses thereon from 21.02.2022. We draw attention to the provisions of Section 13(8) of the SARFAESI Act and the rules framed there under which deals with your rights of redemption over the securities

Description of the pproperty:

PropertyEM of all that piece and parcel of property bearing Site No. 12, BBMP Khatha No. 229 formed in converted property Sy. No 16, converted as per the conversion order No. B.DIS.ALN/SR (N) 21/1988-89 dated 24.11.1988, Lake defence colony, Shettihalli Village, Yeshwanthapura Hobli, Bangalore North Taluk, Bangalore MEASURING:East to West: 60 feet;North to South: 40 Feet;**Total measuring: 2400 Sq Feet**. **Boundaries:**East by: Site No. 8;West by: Road;North by: Site No. 11;South by: Road

Date::21.02.2022 **Sd/-Authorised Officer,**
Place : Bangalore **Indian Bank**

POSSESSION NOTICE

Whereas, the authorized officer of **Jana Small Finance Bank Limited** (Formerly known as Janalakshmi Financial Services Limited), under the Securitization And Reconstruction of Financial Assets And Enforcement Of Security Interest Act, 2002 and in exercise of powers conferred under section 13 (12) read with rule 3 of the Security Interest (Enforcement) Rules 2002 issued **demand notices** to the borrower(s)/ Co-borrowers(s) calling upon the borrowers to repay the amount mentioned against the respective names together with interest thereon at the applicable rates as mentioned in the said notices within **60 days** from the receipt of the said notices, along with future interest as applicable incidental expenses, costs, charges etc. incurred till the date of payment and/or realisation.

Sr. No.	Loan No.	Borrower/ Co-Borrower/ Guarantor/ Mortgagor	13(2) Notice Date/ Outstanding Due (in Rs.) as on	Date/ Time & Type of Possession
1	30198645932266	1) M/s. Ramdevjee Traders, 2) Mr. Surendra Prakash, 3) Mrs. Leela Devi	25.06.2020 Rs.21,26,932/- as on 11.06.2020	22.02.2022 11.15 Physical Possession

Description of Secured Asset: All that piece and Parcel of property bearing site No.57, measuring East to West 30 ft. and North to South 40 ft., in all totally measuring 1200 sq.ft. House list Katha No.287, in property No.89/5, BBMP B-Katha SI No.502, comes under BBMP Limit situated at Horamavu Agara Village KR Pura Hobli, Bangalore East Taluk and together **bounded on the East by:** Site No.56, **West by:** Site No.58, **North by:** Site No.68, **South by:** 25 ft. Road.

Whereas, the Borrowers/ Co-borrowers/ Guarantors/ Mortgagors, mentioned herein above have failed to repay the amounts due, notice is hereby is given to the Borrowers mentioned herein above in particular and to the Public in general that the authorized officer of **Jana Small Finance Bank Limited** has **taken Symbolic possession** of the properties/ secured assets described herein above in exercise of powers conferred on him under section 13 (4) of the said Act read with Rule 8 of the said rules on the dates mentioned above. The Borrowers/ Co-borrowers/ Guarantors/ Mortgagors, mentioned herein above in particular and the Public in general are hereby cautioned not to deal with the aforesaid properties/ Secured Assets and any dealings with the said properties/ Secured Assets will be subject to the charge of **Jana Small Finance Bank Limited.**

Place: Bangalore **Sd/- Authorised Officer**
Date: 25.02.2022 **For. Jana Small Finance Bank Limited**

JANA SMALL FINANCE BANK
(A scheduled commercial bank)

Registered Office: The Fairway, Ground & First Floor, Survey No.10/1, 11/2 & 12/2B, Off Domlur, Koramangla Inner Ring Road, Next to EGL Business Park, Challaghatta, Bangalore-560071. **Branch Office:** No.2/1, New No.4, Rukmini Nilaya, Ground Floor, Near TVS Showroom, Magadi Main Road, Bangalore-560023

BTM Layout Branch
No.947, 16th Main, BTM Layout, 2nd Stage, Bangalore-560076.

APPENDIX- IV-A" [See proviso to rule 8 (6)]
Sale notice for sale of immovable properties

E-Auction Sale Notice for Sale of Immovable Assets under the Securitisation and Reconstruction of Financial Assets and Enforcement of Security Interest Act, 2002 read with proviso to Rule 8 (6) of the Security Interest (Enforcement) Rules, 2002

Notice is hereby given to the public in general and in particular to the Borrower (s) and Guarantor (s) that the below described immovable property mortgaged/charged to the Secured Creditor, the physical /constructive / Symbolic (whichever is applicable) possession of which has been taken by the Authorised Officer of **Indian Bank, BTM Layout branch,** Secured Creditor, will be sold on **"As is where is", "As is what is", and "Whatever there is" on 28/03/2022,** for recovery of **Rs.29,96,072.00 (Rupees Twenty Nine Lakhs Ninety Six Thousand and Seventy Two Only)** (as on 25/02/2022) due to the Indian Bank, BTM layout branch, Secured Creditor, from

1) M/s Best Product(Borrower), Proprietor, Mr Nagaraj Bapat V. S/o Late Venkataramana Bhat V, No 29/A, Shed TCH College Road, hari nagar, Kothanur Main Road, Kothanur Village, Anjanapura, Uttrahalli Hobli, Bangalore 560062.

2) Mr. Nagaraj Bapat V.(Borrower) S/o. Venkataramana Bhat V, No 7, 1st Main, 1st Cross, Near Konankunte Telephone Exchange, P N B Nagar, Bangalore 560062.

3) Mr. V Karthik Bapat (Guarantor) S/o. Mr Nagaraj Bapat V, No 7, 1st Main, 1st Cross, Near Konankunte Telephone Exchange, P N B Nagar, Bangalore 560062.

4) Mrs Vijayalakshmi Bapat (Guarantor) W/o. Mr Nagaraj Bapat V., No 7, 1st Main, 1st Cross, Near Konankunte Telephone Exchange, P N B Nagar, Bangalore 560062.

The specific details of the property intended to be brought to sale through e-auction mode are enumerated below:

Detailed description of the Property: Property bearing site no 7, Sy no 88, Khata No. 727/7. Property situated at Doddakallasandra Village,Uttrahalli Hobli, South Taluk, Bangalore- 560062. **Bounded by:** East by: Site bearing No. 6, West by: Road, North by: Road, South by: Site bearing No.8, Measuring East to West: 30 Feet and North to South: 40 Feet in all measuring 1200Sq.Ft.

Encumbrances on property	Nil
Reserve Price	Rs. 60,43,000/-
EMd Amount	Rs.6,10,000/-
Bid incremental amount	Rs. 10,000/-
Date and time of e-auction	28/03/2022
Property ID No.	IDIB20046452615

Bidders are advised to visit the website **(www.mstcecommerce.com)** of our e auction service provider MSTC Ltd to participate in online bid. For Technical Assistance Please call MSTC HELPDESK No. 033-22901004 and other help line numbers available in service providers help desk. For Registration status with MSTC Ltd, please contact **ibapiop@mstcecommerce.com** and for EMD status please contact **ibapifin@mstcecommerce.com.**

For property details and photograph of the property and auction terms and conditions please visit: **https://ibapi.in** and for clarifications related to this portal, please contact help line number '18001025026' and '011-41106131'.

Bidders are advised to use Property ID Number mentioned above while searching for the property in the website with **https://ibapi.in and www.mstcecommerce.com.**

Date: 25.02.2022, Place: Bengaluru. **Authorsied Officer, Indian Bank**

BTM Layout Branch
No.947, 16th Main, BTM Layout, 2nd Stage, Bangalore-560076.

APPENDIX- IV-A" [See proviso to rule 8 (6)]
Sale notice for sale of immovable properties

E-Auction Sale Notice for Sale of Immovable Assets under the Securitisation and Reconstruction of Financial Assets and Enforcement of Security Interest Act, 2002 read with proviso to Rule 8 (6) of the Security Interest (Enforcement) Rules, 2002

Notice is hereby given to the public in general and in particular to the Borrower (s) and Guarantor (s) that the below described immovable property mortgaged/charged to the Secured Creditor, the physical /constructive / Symbolic (whichever is applicable) possession of which has been taken by the Authorised Officer of **Indian Bank, Btm Layout branch,** Secured Creditor, will be sold on **"As is where is", "As is what is", and "Whatever there is" on 28/03/2022,** for recovery of **Rs.56,53,161.00 (Rupees Fifty six Lakhs Fifty Three Thousand One hundred sixty One Only)** (as on 25/02/2022) due to the Indian Bank, BTM layout branch, Secured Creditor, from

1) M/s Mithra Fashions(Borrower), Proprietor, Mrs Savitha D W/o. K Jayarama Raju, No 31/6, 5TH Main, 2ND Cross, Thayappa Garden, Bilekahalli, Bannerghatta Road, Bangalore 560076.

2) Mrs. Savitha D (Borrower) W/o. K Jayarama Raju, Flat No.101, First Floor, "INOVATIVE MANUER" Apartments, Nayanappashetty palya 9th C Cross, Begur Bangalore 560076.

3) Mr. K Jayarama Raju S/o Mr. Krishnappa (Guarantor) residing at Flat No.101, First Floor, "INOVATIVE MANUER" Apartments, Nayanappashetty palya 9th C Cross, Begur Bangalore 560076

The specific details of the property intended to be brought to sale through e-auction mode are enumerated below:

Detailed description of the Property: Property bearing Site No.01, Khatha No. 256/2A, PID No. 65-104-15, New No. 15, in Ward No. 65. Property situated at Nyanappashettypalya Village, Begur Hobli, Bangalore South Taluk, Bangalore, now property comes under the administrative jurisdiction of Bruhat Bangalore Mahanagara Palike at 9th C Cross, N. S Palya, Bangalore. **Bounded by:** East by: Road, West by: Burial Ground, North by: Passage, South by: Property No.12. Measuring East to West: 60 Feet and North to South: 60 Feet in all measuring 2700Sq

Encumbrances on property	Nil
Reserve Price	Rs. 38,99,000/-
EMd Amount	Rs.4,00,000/-
Bid incremental amount	Rs. 10,000/-
Date and time of e-auction	28/03/2022
Property ID No.	IDIB50417733273

Bidders are advised to visit the website **(www.mstcecommerce.com)** of our e auction service provider MSTC Ltd to participate in online bid. For Technical Assistance Please call MSTC HELPDESK No. 033-22901004 and other help line numbers available in service providers help desk. For Registration status with MSTC Ltd, please contact **ibapiop@mstcecommerce.com** and for EMD status please contact **ibapifin@mstcecommerce.com.**

For property details and photograph of the property and auction terms and conditions please visit: **https://ibapi.in** and for clarifications related to this portal, please contact help line number '18001025026' and '011-41106131'.

Bidders are advised to use Property ID Number mentioned above while searching for the property in the website with **https://ibapi.in and www.mstcecommerce.com.**

Date: 25.02.2022, Place: Bengaluru. **Authorsied Officer, Indian Bank**

INDIAN BANK
Cantonment Branch, Bengaluru.

APPENDIX- IV-A" [SEE PROVISO TO RULE 8 (6)]
SALE NOTICE FOR SALE OF IMMOVABLE PROPERTIES

E-Auction Sale Notice for Sale of Immovable Assets under the Securitisation and Reconstruction of Financial Assets and Enforcement of Security Interest Act, 2002 read with proviso to Rule 8 (6) of the Security Interest (Enforcement) Rules, 2002

Notice is hereby given to the public in general and in particular to the Borrower (s) and Guarantor (s) that the below described immovable property mortgaged/charged to the Secured Creditor, the physical /constructive / Symbolic (whichever is applicable) possession of which has been taken by the Authorised Officer of **Indian Bank, Cantonment Branch,** Secured Creditor, will be sold on **"As is where is", "As is what is", and "Whatever there is" on 14.03.2022,** for recovery of **Rs.53,40,955/- (Rupees Fifty Three Lakhs Forty thousand Nine Hundred and Fifty Five only) (as on 23.02.2022)** and interest thereon due to the **Indian Bank, Cantonment Branch,** Secured Creditor, from **M/s Amber Techno Solutions Prop- Sudhakar Reddy G, & Mrs Shwetha R A, Borrower (Home Loan) & Guarantor(s),** Flat No.S-4 2nd Floor Khata No.251/1A 4th main NRI Layout, Kalkare Village Ramamurthy Nagar, KR Puraam, Bangalore-560016.

The specific details of the property intended to be brought to sale through e-auction mode are enumerated below:

Detailed Description of the Property: Sri Vinayaka Enclave" Apartment, Flat No. S-4, Second Floor, Property bearing site No.39, Khatha No.251/1A, 4th Main, NRI Layout, Kalkere Village, Ramamurthynagar, K R Puram Hobli, Bengaluru 560016, measuring super built up area of 970 sq.ft. and 250 sq.ft. undivided share in the land, including proportionate share in common area, **Property Boundary: East by:** Site No.38, **West by:** Road (Conservancy), **North by:** Road, **South by:** Site No.40.

Encumbrances on property: NIL	Reserve Price: Rs.Rs 46,75,000/-
EMD Amount: Rs.4,68,000/-	Bid incremental Amount: Rs.50,000/-
Date and time of e-auction: 14.03.2022	Property ID No.: IDIB000B04

Bidders are advised to visit the website **(www.mstcecommerce.com)** of our e auction service provider **MSTC Ltd** to participate in online bid. For Technical Assistance Please call **MSTC HELPDESK No. 033-22901004** and other help line numbers available in service providers help desk. For Registration status with **MSTC Ltd,** please contact **ibapiop@mstcecommerce.com** and for EMD status please contact **ibapifin@mstcecommerce.com.**

For property details and photograph of the property and auction terms and conditions please visit: https://ibapi.in and for clarifications related to this portal, please contact help line number **'18001025026' and '011-41106131'.**

Bidders are advised to use Property ID Number mentioned above while searching for the property in the website with **https://ibapi.in and www.mstcecommerce.com.**

Date: 23.02.2022 **Sd/- Authorised Officer**
Place: Bengaluru **Indian Bank, Cantonment Branch**

INDIAN BANK
Cantonment Branch, Bengaluru.

APPENDIX- IV-A" [SEE PROVISO TO RULE 8 (6)]
SALE NOTICE FOR SALE OF IMMOVABLE PROPERTIES

E-Auction Sale Notice for Sale of Immovable Assets under the Securitisation and Reconstruction of Financial Assets and Enforcement of Security Interest Act, 2002 read with proviso to Rule 8 (6) of the Security Interest (Enforcement) Rules, 2002

Notice is hereby given to the public in general and in particular to the Borrower (s) and Guarantor (s) that the below described immovable property mortgaged/charged to the Secured Creditor, the physical /constructive / Symbolic (whichever is applicable) possession of which has been taken by the Authorised Officer of **Indian Bank, Cantonment Branch,** Secured Creditor, will be sold on **"As is where is", "As is what is", and "Whatever there is" on 14.03.2022** for recovery of **Rs.31,64,421/- (Rupees Thirty One lac Sixty Four Thousand Four Hundred and Twenty One only) (as on 23.02.2022)** and interest thereon due to the **Indian Bank, Cantonment Branch,** Secured Creditor, from **Mr C Vasudeva Raju (borrower), Mr E kumar Raju, Guarantor(s)** No.90, 5th Main Krishnaga, Kothannur Dinne, 8th Phase, J P Nagar, Bangalore-560078.

The specific details of the property intended to be brought to sale through e-auction mode are enumerated below:

Detailed Description of the Property: Bearing Site New Municipal No.43, PID No. 55-56-43, (old Site No.05, Khatha No. 540/42/3, old Muncipal No.352/2/753/1), Situated at 3rd cross (old 1st Cross Road), 1st main, Muneshwara Nagara, Kadirenehalli Village, Uttarahalli Hobli Bangalore South Taluk , Bangalore, Presently comes in the limits of Bruhat Bangalore Mahanagara Palike, together with house building thereon **and bounded on the: East by:** Munivenkatappa's property, **West by:** 20 ft Road, **North by:** Raj Kaluve, **South by:** Shyamann's Property.

Encumbrances on property: NIL	Reserve Price: Rs.85,00,000/-
EMD Amount: Rs.8,50,000/-	Bid incremental Amount: Rs.50,000/-
Date and time of e-auction: 14.03.2022	Property ID No.: IDIB6214399123

Bidders are advised to visit the website **(www.mstcecommerce.com)** of our e auction service provider **MSTC Ltd** to participate in online bid. For Technical Assistance Please call **MSTC HELPDESK No.033-22901004** and other help line numbers available in service providers help desk. For Registration status with **MSTC Ltd,** please contact **ibapiop@mstcecommerce.com** and for EMD status please contact **ibapifin@mstcecommerce.com.**

For property details and photograph of the property and auction terms and conditions please visit: https://ibapi.in and for clarifications related to this portal, please contact help line number **'18001025026' and '011-41106131'.**

Bidders are advised to use Property ID Number mentioned above while searching for the property in the website with **https://ibapi.in and www.mstcecommerce.com.**

Date: 23.02.2022 **Sd/- Authorised Officer**
Place: Bengaluru **Indian Bank, Cantonment Branch**

QuoteExpress **OPPORTUNITY DOES NOT KNOCK, IT PRESENTS ITSELF WHEN YOU BEAT DOWN THE DOOR** › KYLE CHANDLER

EIGHT
Surviving species of honey bees recognised currently, though there are about 43 subspecies

460 PERCENT
Increase in imports of pesticide in Chile over the last two decades

BEES DYING OUT
Due to a variety of factors—pesticides, drought, habitat destruction, nutrition deficit, air pollution, global warming and more

EXFILE • NATURE

Bee-ing mindful of the buzzy pollinators

A drought has gripped Chile for 13 years and the flowers that feed the honey bees in the central town of Colina have grown increasingly scarce. Beekeepers have lost as much as a third of their total bee population and are left with a choice: try to keep the rest alive with an artificial nectar or move them to a place where flowers and pollen are more abundant. Let's take a look at honey bees and the problems in Chile

NEARLY 1 IN 10
Wild bee species face extinction in Europe, while the status of more than half remains unknown, says first-ever assessment of all European wild bee species

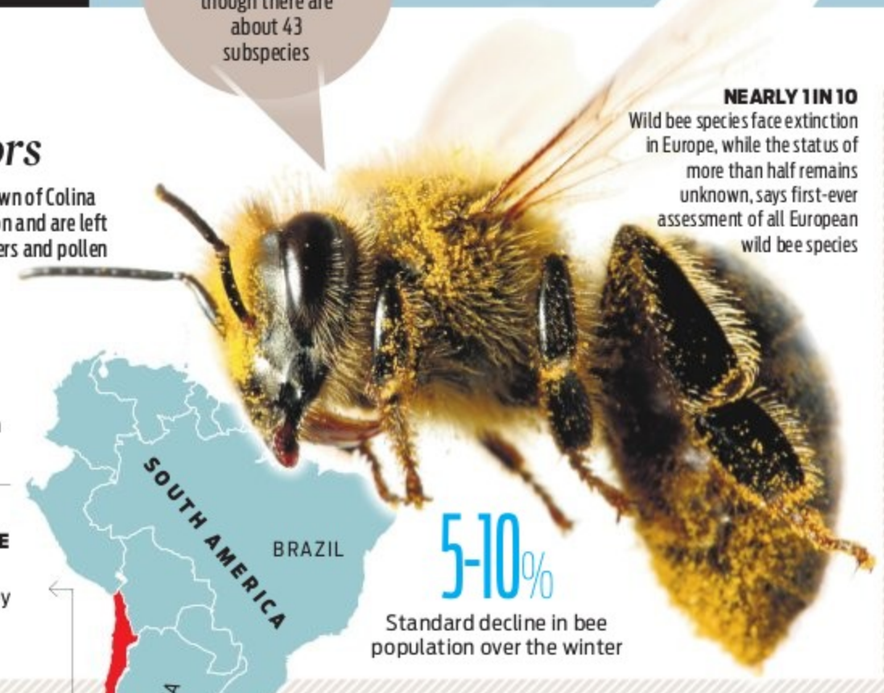

WHAT WOULD WE LOSE WITHOUT THEM?
Coffee, avocados, lemons, limes and oranges, among others. This would greatly affect the economies of many nations

60 PER CENT
REDUCTION
Of honey bee hives in North America from 6 million in 1947 to 2.4 million in 2008

MORE THAN $18 BILLION
Worth of honey bees to US economy per year just because of the number of plants that require it for pollination

1.2 CM
Average length of adult bee

THE SPECIES FOUND IN CHILE
Western or European honey bee (Apis mellifera)

5-10%
Standard decline in bee population over the winter

HIVES
A series of combs composed of two layers of six-sided cells made of wax produced and secreted by the workers. Food in the form of honey, plant nectar, and so-called bee bread, made from pollen, is stored in the cells

DANCING FORM OF COMMUNICATION
The honeybee is remarkable for the dancing movements it performs to communicate information to its fellow bees about the location, distance, size and quality of a particular food source in the surrounding area

HONEY EXPORT PLUNGE
Chile has seen its exports of honey plunge over the past four or five years — a decline also aggravated by transport difficulties caused by the pandemic

SUBSTITUTE FOOD
Sugar water augmented with other nutrients is fed to bees by the keepers as an alternative to nectar, but that leaves them unable to produce honey.

The substitute lacks proteins bees need to develop their bodies and nervous systems, and it leaves them more vulnerable to illnesses

ROLE IN SOCIETY
Besides producing honey, honeybees play an important role in agriculture as pollinators of a wide variety of domesticated plants

THREE TYPES OF BEES
1.Worker
2. Queen
3. Drone

Workers, which are females that do not attain sexual maturity.
Queens, females that arelarger than the workers and the ones that lay the eggs

DRONES
Male bees. They are larger than the workers and are present only in early summer

STINGERS
Only the workers and queens have them, while the drones do not

REPRODUCTION
Queens can lay eggs that are either unfertilised or fertilised. Unfertilised eggs develop into drones, whereas fertilised eggs develop into females, which may be either workers or virgin queens

How formula milk marketing affects breastfeeding

Aggressive campaigns by companies are reinforcing untrue myths about breast milk, thus violating international standards on infant feeding practices

HEALTH

GENEVA: A WHO/UNICEF report that surveyed parents and pregnant woman states that more than half of them have been targeted with marketing from formula milk companies, much of which is in breach of international standards on infant feeding practices.

The report highlights how industry marketing techniques include unregulated and i9nvasive online targeting, and the message that parents and health workers receive are often misleading, scientifically unsubstantiated and in violation of the International Code of Marketing of Breast-milk Substitutes, a landmark public health agreement passed by the World Health Assembly in 1981 to protect mothers from aggressive marketing practices by the baby food industry.

"This report shows very clearly that formula milk marketing remains unacceptably pervasive, misleading and aggressive," said Dr. Tedros Adhanom Ghebreyesus, WHO Director-General. "Regulations on exploitative marketing must be urgently adopted and enforced to protect children's health."

The report surveyed 8,50-0 parents and 300 health workers in cities across Bangladesh, China, Mexico, Morocco, Nigeria, South Africa, the United Kingdom and Vietnam. Exposure to formula milk marketing reaches 84 per cent of all women surveyed in the UK, 92 per cent in Vietnam and 97 per cent in China, increasing their likelihood of choosing formula feeding.

"False and misleading messages about formula feeding are a substantial barrier to breastfeeding, which we know is best for babies and mothers," said UNICEF Executive Director Catherine Russell. "We need robust policies, legislation and investments in breastfeeding to ensure that women are protected from unethical marketing practices -- and have access to the information and support they need to raise their families."

We need robust policies, legislation and investments in breastfeeding to ensure women are protected from unethical marketing practices and have access to the information and support they need

Catherine Russell, UNICEF Executive Director

Women across nations in the survey have expressed a strong desire to breastfeed exclusively. Yet, a sustained influx of misleading marketing along with the unethical reinforcement of untrue myths about breast milk is swaying public belief.

Breastfeeding within the first hour of birth, followed by exclusive breastfeeding for six months and continued breastfeeding for up to two years or beyond, offers a powerful line of defence against all forms of child malnutrition, including wasting and obesity. It also acts as babies' first vaccine, protecting them against many common childhood illnesses. Yet globally, only 44 per cent of babies less than 6 months old are exclusively breastfed. Global breastfeeding rates have increased very little in the past two decades, while sales of formula milk have more than doubled in roughly the same time.

Alarmingly, the report notes that large numbers of health workers in all countries had been approached by the baby feeding industry to influence their recommendations to new mothers through promotional gifts, free samples, funding for research, paid meetings, events and conferences, and even commissions from sales, directly impacting parents' feeding choices.

To address these challenges, WHO, UNICEF and partners are calling on governments, health workers, and the baby food industry to end exploitative formula milk marketing and fully implement and abide by the Code requirements. *UNICEF*

These prosthetics craftsmen repair people in Venezuela

MEDICINE

CARACAS: "I used to repair car tires. Now I repair humans," boasts Jose Bastidas, an amputee who left his auto repair job to make artificial limbs in Venezuela, where the health system has all but collapsed. "Getting someone to walk is priceless," the 41-year-old told AFP at the Zona Bionica workshop in Caracas.

Bastidas joined the company as a trainee prosthetics manufacturer seven years ago after losing his right leg in a road accident. "I don't earn much," he said, "but it is thrilling to see people stand up."

There are no statistics on the number of amputees in Venezuela, a country of 30 million people, where three out of four live in extreme poverty, according to a recent study.

The latest data, from 2008, showed that 130,000 people in Venezuela had a physical disability that affects mobility, including amputees. Zona Bionica says the majority of its clients lost a limb due to a medical problem, such as diabetes, or traffic accidents.

Besides the physical and emotional shock, survivors also have to contend with the cost. Except for a lucky few beneficiaries of philanthropy, most have to pay all or most of the $1,800 price for the cheapest prosthesis, which needs to be replaced every two years. The average salary in Venezuela, battered by recession and hyperinflation, is about $50 per month.

Heidy Garcia, 30, works in the back office of Zona Bionica, which also runs sponsorship campaigns for amputees in need. Garcia lost her right leg due to a blood circulation problem four years ago, and proudly displays a personalized turquoise replacement limb under short pants. "It is very hard at first," said Garcia, referring to phantom pain, cramps and having to get used to attaching the prosthesis, which she managed to acquire through a crowd-funding campaign. "But you have to keep going and to accept. The mind is very strong." Garcia said the fact that most of Zona Bionica's workers are amputees brings comfort to new patients. *AFP*

ENVIRONMENTAL EMOTIONS

How to deal with climate grief? Inuits show how

CLIMATE CHANGE

PARIS: Marilyn Baikie's remote Inuit community has more wisdom than they could ever want about ecological grief. These "people of the sea ice" have endured years of dramatic warming that is ravaging their beloved landscape at the edge of the Arctic, forcing them to reimagine a way of life that goes back centuries.

"It affects how you live your life, it affects the things you do with your children, it really is affecting people's mental health," said Baikie, a community health worker in Rigolet, a coastal village of 300 people in Canada's Labrador region.

Before this region became one of the fastest-warming places on the planet, people could travel across frozen waters until spring, to fish or go deep into countryside that is a profound part of their identity.

The Inuit village of Kugluktuk in the Canadian territory of Nunavut | AFP

Now they often worry the ice won't hold. So when in winter the thermometer goes to up to zero – or higher -- Baikie knows people will need extra support. She and colleagues organise activities to ease stress and fill the "empty time" for people stranded by the warmth, like craft workshops and knowledge sharing between elders and young people. Still, people feel isolated. "When you talk about it, it really tugs at your heart."

But it was talking about it that made the Inuit elders among the first to sound the alarm about the wrenching grief wrought by climate change. Opening up to researchers more than a decade ago, they described the land like a family member. A decade later, these experiences and coping strategies are part of a growing understanding of the mental health toll of environmental destruction. *AFP*

आईआरईएल (इंडिया) लिमिटेड
IREL (India) Limited
(formerly Indian Rare Earths Limited)
(A Govt. of India Undertaking - Dept. of Atomic Energy)
CIN:U1500MH1950GOI1008187
Rare Earths Division, Kochi, Kerala, email: purchase-red@irel.co.in
An ISO 9001, 14001 & 45001 Company

TENDER NOTICE

IREL (India) Limited, Rare Earths Division invites tender for the following item/job description:

Item/job description	Availability of tenders in website
Replacing the old damaged roof sheets & accessories, Repairing MS Roof structural in Packing/Storage Shed.	26.02.2022 14.00 Hrs

Bidders may download the tender documents from websites http://bit.ly/mstcirelil, http://bit.ly/cpppirelil www.irel.co.in/tender-information
Any corrigendum / extension to above tenders shall be hosted in above websites only
Date: 26/02/2022 GM & Head, RED

All the news. Injust a click.
Log to www.newindianexpress.com
THE NEW INDIAN EXPRESS

TELANGANA GOVERNMENT PROVIDES A RARE OPPORTUNITY
TO OWN ENCUMBRANCE-FREE OPEN PLOTS
TSIIC

LOCATION DETAILS

Sl. No.	Name of the Village, Mandal & District	No. of Plots	Extent of Plotted area in Sq. Yds	Upset price proposed per Sq.Yd
1.	Aarambh Township, Chandanagar at Serlingampally Village & Mandal, Ranga Reddy District	3	12628.86	Rs. 40,000.00
2.	Ameenpur Village & Mandal, Sanga Reddy District	25	153334	Rs. 40,000.00

Plot sizes from 394 Sq. Yds to 5908.67 Sq. Yds.

HIGHLIGHTS
1. 100 % Encumbrance-free land with clear title owned by Government
2. Multipurpose Plots ready for immediate construction. No need for any change of land use
3. Layouts are centrally located
4. Planned, Government Layout with open space for Parks & other amenities

WHO IS ELIGIBLE TO BID
- Any individual or group of individuals (Citizen of India above the age of 18 years), Company (Private/ Public/ Limited Liability Partnership), Proprietary Firms, Partnership Firms/ LLP, Trusts, Registered Societies, Financial Institutions, Banks, NBFCs, Real Estate Funds, Public & Semi-public Undertakings of State Govt. or Central Govt., Govt. Departments, Joint Venture Consortium.
- Foreign companies which have established a branch office or other place of business in India, in accordance with RBI, GoI / FEMA / FERA regulations, can acquire any immovable property in India, which is necessary for or incidental to carrying on such activity*

*https://www.mea.gov.in/images/pdf/acquisition-and-transfer-of-immovable-property-in-india.pdf

Link for AARAMBH TOWNSHIP: https://tsiic.telangana.gov.in/wp-content/uploads/2018/06/AARAMBH%20TOWNSHIP%20CHANDANAGAR%20SERILINGAMPALLY%20LAYOUT%20(TRSCL).pdf
Link for AMEENPUR LAYOUT: https://tsiic.telangana.gov.in/wp-content/uploads/2018/06/AMEENPUR%20LAYOUT%20(GOVT).pdf

1. EMD: 10 % of the total value of the plot / land as per upset price
2. Details along with site-wise e-brochures are available at: tsiic.telangana.gov.in, www.mstcecommerce.com, www.mstcindia.co.in.
3. For further details and queries contact:
TSIIC: 9441218461.
Rajiv Swagruha: 040-24615556, mdtsrscl@gmail.com
MSTC: 040-23301039/49, 9971668889
e-mail: kanuraag@mstcindia.co.in, dkumar@mstcindia.co.in

e-AUCTION SCHEDULE for AMEENPUR & SERLINGAMPALLY

Date of Notification	25-02-2022
Last date for registration	22-03-2022
Last date for submission of EMD	23-03-2022
Date of Pre-Bid Meeting	15-03-2022
Site visits	25-02-2022 to 23-03-2022
Date of e-Auction	24-03-2022
Minimum bid increment	Rs. 100 per Sq. yd or multiples thereof

For further details, log on to: tsiic.telangana.gov.in | www.mstcecommerce.com, www.mstcindia.co.in
Issued By: Commissioner, I & PR Department, Government of Telangana

FACT OF THE MATTER

The right trees for urban forests

ENVIRONMENT

Just as climate change has damaged over 10 million hectares of forests in Canada's British Columbia, it is killing trees in cities too. In urban environments, trees are threatened by heatwaves and lack of rain, both predicted to increase in coming decades. Towns and cities are often home to a great diversity of trees, including those with a high tolerance of climate extremes, but species' selection criteria and climate-risk assessments are poorly documented. Tree selection and planning are important. We need to choose the right trees for the right location. Identifying and quantifying what leads to poor growth or death can optimise resources and minimise financial losses for local governments and residents.

THE NEW INDIAN EXPRESS City

Bengaluru Express

READSHAREFOLLOW
newindianexpress.com
Mail us: bengalurucityexpress@gmail.com
26•02•2022
SATURDAY

DAY'S DIARY

Killer cold

On this day in 2018, cold weather (as low as -30°C) nicknamed "the Beast from the East" hit Europe, killing several people and covering cities in snow

SHUT INS AND OUTS

The cold snap across Europe forced the closure of airports in Scotland, Switzerland, France and Ireland, and left many stranded on snowy highways

CAUSE FOR CONCERN

Scientists said it was partly caused by the weakening of strong winds that keep cold air 'locked' over the Arctic, releasing icy blasts across the northern hemisphere

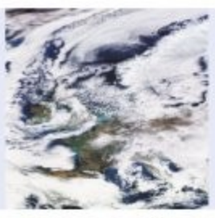

BIG CHANGES

The Colosseum was blanketed in snow for the first time in years; France opened up extra emergency shelters, and in Belguim, police detained those who refused shelter

James' introduction song to be out soon

PG 4

WHITE ON WHITE

Alia Bhatt's latest look, created by city-based boutique Madhurya Creation, during the promotion of her latest movie *Gangubai Kathiawadi*, has grabbed several eyeballs

MONIKA MONALISA

CAN whites ever go out of fashion? The answer is 'no' and Bollywood actor Alia Bhatt shows you why there is nothing called too much white in the wardrobe. The Jamdani white saree from city-based handloom boutique Madhurya Creation, which Bhatt recently wore for the promotion of her latest movie *Gangubai Kathiawadi*, has grabbed many eyeballs.

Filmmaker Sanjay Leela Bhansali's magnum opus *Gangubai Kathiawadi*, which released on Friday, is already gathering rave reviews for Bhatt's performance in portraying the title role. While the actor has been busy with promotions, for the Kolkata leg of it, she wore the Jamdani saree. "The saree comes from a village, Phulia, in West Bengal, situated on the banks of river Ganga. The beauty of the saree lies in its simplicity and elegance," says Bharathy Harish, director of Madhurya Creation. The saree is currently priced at ₹9,800.

Going by the theme of the movie, Bhatt's promotional look has included only whites, a colour often linked with elegance. The 28-year-old actor paired the semi-sheer white saree strewn with intricate flower motifs, along with a sleek V-neck blouse. She completed the look with a pair of gold-toned earrings.

Jamdani is a traditional loom with its history dating back to centuries. Bhatt's pristine look has been bookmarked by many fashion enthusiasts. "That's the beauty of an heirloom piece. One can always find a contemporary way to suit the times," says Harish, adding, "This loom is so versatile that it would go with any Indian traditional attire." Jamdani, which currently has its Geographical Identification tag as Dhaka, was originally known as Dhakai. But the name Jamdani got its popularity under the Mughal Empire. "Jamdani has been traditionally popular with royals and poets who have often described it as a 'sheet on moon'," explains Harish.

Alia Bhatt

Bharathy Harish

RECREATE THE LOOK

To get a vintage feel, go for an all-white look. Pair the white Jamdani saree with a white blouse with light embroidery work. Tone down the jewellery by pairing it with studs and a simple gold chain. Create the drama by accentuating the hair, putting it into a bun and accessorising it with white roses. For a contemporary look, team the saree with a contrast coloured blouse to give that colour pop. Complete the look with statement shoulder dusters. Shun the neckpiece by letting the pristine white saree speak for itself.

CITY READ

NGO announces clean drinking water challenge

The Nudge Foundation, a non-profit organisation and Ashirvad Pipes, a company that offering piping systems, in partnership with the Office of the Principal Scientific Adviser to the Government of India, has announced a prize for startups and innovators working on solutions to provide clean drinking water to rural households. The initiative aims to support solutions that address population-scale water challenges. With a total prize purse of ₹2.5 crore (₹1.75 crore grand prize for the winning solution and runner up + milestone grants for finalists), the programme will run for 18 months and will support entrepreneurs in developing, testing, and scaling solutions through a network of investors, mentors, technology, and policy circle advisors. To register visit, prize.thenudge.org/ashirvadwaterchallenge.

Theatre group to organise three-day festival

Samashti, a Kannada theatre group, is presenting Samashti Natakotsava 2022- a 3-day theatre festival. The troupe will be staging three new productions -*Kendonians*, *We teach life.. sir!!!* and *Vaali Vadhe* at ADA Rangamandira on JC Road starting from March 4. Directed by Arun Lal, *Kendonians* is a play that depicts the suffering of people caught in the illusionary world of brands, materialism, hypocrisy, and unemployment. Directed by Prashanth Udyavar, *We teach life...sir!!!* is an experimental theatre work about war effects; *Vaali Vadhe* directed by Ganesh Mandarthi is play inspired by Kuvempu's *Shri Ramayana Darshanam*. For more details, visit the Samashti website.

SUSHI, SAKÉ AND SOME GOODBYES

Consul-Generals of Israel and Japan in Bengaluru, Jonathan Zadka and Sugita Akiko, respectively, exchange notes at the birthday celebrations of Japan Emperor Naruhito, held at a star hotel in the city recently. Incidentally, both diplomats are headed back to their home countries shortly, after a one-and-a-half year stint in Bengaluru. | NAGARAJA GADEKAL

GRUB HUB

Debolina Ray, a Bengaluru-based food & travel blogger who runs a blog called She Knows Grub, dishes out fun food-related trivia in this weekly series. So, answer these three questions and find out how much of a foodie you are

THE QUIZ WILL BE PUBLISHED EVERY SATURDAY

Send answers to
bengalurucityexpress@gmail.com
with the subject line **'Food quiz'**

The correct answers and names of the first three respondents with right answers will be featured in *CE* on Monday.
The first prize winner this week will win a complimentary voucher worth ₹2,500 from Bhola & Blonde**

1. Known to be the 'King of Thalis', this restaurant chain has several vegetarian menus and is a popular choice for team lunches and gatherings. The spread is elaborate as the service is attentive, serving Rajasthani and Gujarati food. Can you name the place?

2. Want to experience the royalty of Rajasthani culture? In this place, you'd feel like you've walked into a haveli with the rich elaborate thalis, the beautiful silver crockery and tableware to match, all of which is a tribute to the opulence of the state. What's the place? Hint - It's in JP Nagar.

3. Another thali place offering unlimited food is this casual place with a vibrant decor and flavours of Delhi, Rajasthan, Gujarat to match, much along the highway that connects these places. That already is a big hint, which place are we talking about?

Entry Free
Grand Flea Market in Collaboration with Chittara
Presents
ಬೆಂಗಳೂರು
ಆರ್ಟ್ಸ್ ಅಂಡ್ ಕ್ರಾಫ್ಟ್ ಮೇಳ
BANGALORE
ARTS AND CRAFTS MELA
18th Feb 2022 to 27th Feb 2022
11 AM - 7 PM
10 Days Exhibition
Karnataka Chitrakala Parishath
Kumara Krupa Road, Bengaluru
80+ Stalls | Live Performance | Much More..!
Your safety is our Priority, We have taken precaution & Safety Measures to prevent transmission of covid19
For Details Contact : 9611835597 / 6364685716 | Direct from The Artisans
Visit and experience a rare contemporary form of Arts & Crafts, Clothing, Home Decor, Furniture, Handicrafts, Traditional Apparels, Women's Wear, Jewellery, Sarees, Men's Wear, Kids Wear, Toys, Organic Product, Fashion Accessories & plenty more products direct from the makers from all across India.
Live Performance Details
Folk Songs Live
Date : 26th Feb 2022
Timings: 5 pm - 7 pm
2 LAST DAYS
The Puppet Show Live
Date : 27th Feb 2022
Timings: 5 pm - 6:30 pm
80+ Shopping Stalls | Live Performance | Much More!

REMEDY FOR CHRONIC PAIN ABDOMEN IN WOMEN

Pain in the tummy especially lower part in women is a very common. A part from regular pain during monthly periods. She may experience the pelvic pain throughout the month or on and off depending on the causes.

1. What are the common causes of pain abdomen?

- Pelvic infection (PID)
- Endometriosis
- Fibroids
- Hydrosalpinx
- Pelvic adhesions
- Ovarian cysts
- Appendicitis
- Intestional problems
- Urinary Infectiond (UTI)

2. What tests needs to be done in these women?

- Routine Blood Tests
- Urine culture
- Pelvic ultrasound
- Laparoscopy

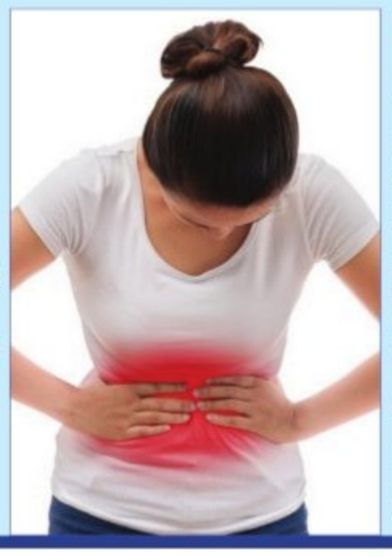

3. Explain the Role of Ultrasound scan in these women?

- Ultrasound can detect the cyst, endometriosis, fibroids, Hydrosaplpinx etc.
- Pelvic infection and urinary infection should be diagnosed by Blood and urine cultures.

4. What is the role of Diagnostic Laparoscopy?

In Diagnostic Laparoscopy. We introduce 5mm 0r10mm Laparoscope into the tummy which in turn is connected to the camera, the entire organs in thr tummy can be accurately seen and if any disease can be visualized and diagnosed. This is the most superior way of diagnosing many diseases.

5. How is Laparoscopy useful in Treatment?

Laparoscopy is not only useful for diagnosing. It is very useful for treating endometriosis, removing fibroids, Hydrosalphinx, Removing Appendix, Pelvic Adhesions and ovarian cysts etc.

6. In which conditions the medical treatment is useful?

In Pelvic Infection and urinary infection antibiotics are helpful for treatment, but it should be taken under doctors guidance.

7. What if all these treatment fail to relive her pain?

- Then we have to search for other causes of pain like irritable bowel syndrome, Muscular and Bone pain and Neuronal pain.
- Understanding and Good counseling, physiotherapy. Exercises and yoga all play important role in relieving the Nagging and chromic pain.

Dr. B. Ramesh
Medical Director, Gynaecology & Laparoscopic Surgery

Altius Hospital Pvt Ltd

Address Unit 1

6/63, 59th Cross, 4thBlock, Rajajinagar (opp) to MEI Polytechinic, Near Ram mandir, Bangalore- 560 010, Ph No: 080-23151873, Mob: 9900031842

Unit II

511, Outer Ring Road, 4th Block, HBR Layout, Bangalore - 560043, Ph : 8882799799
www.altiushospital.com

GO ORGANIC

Visit India Hemp Organics store to know more about vegan hemp products offered by them. Their products will be available on display at 'The Spring Edit' vegan market organised by Namu Recommends. Entry is free.
When: Feb 26-27 ,12pm- 8pm
Where: Bangalore International Centre Terrace, Domlur

DANCE WORKSHOP

Want to learn some cool new moves? Join this dance workshop by Nivedita Jajoo for a fun energy-packed Bollywood dance workshop.
When: Feb 26 **Details:** bookmyshow.com

ADVENTURE PROGRAMME

Vismaya Academy, Chandapura, along with Empowered Minds Edu Solutions will be organising an adventure and fun programme for kids and adults. It will include activities like slack line, wine traverse, jumaring, tent pitching and much more.
When: Feb 26, 10.30am- 4pm
Where: Vismaya Academy, Chandapura Details: 8431711722

ECO-FLEA MARKET

Indiranagar SOCIAL is organising Culture Chutney, a two-day eco flea festival. The festival will feature sustainable brands and an artists' market, handpoke tattoo artists, tarot card reading, live graffiti and more. Entry free.
When: Feb 26-27
Details: Insider.in

CATCH 'A SQUARE PROJECT' AND 'TEER' BANDS PERFORM **LIVE MUSIC** AT PHOENIX MARKETCITY WHITEFIELD THIS WEEKEND. ENTRY IS FREE **WHEN:** 6PM

Dance Film

Catch the last event of the 10th Attakkalari India Biennial- a dance film titled *Life and Times*. Directed by a Scottish dance theatre's artistic director Joan Clevillé, the film a visual meditation on human fragility and the relationship with time. The dance film will be followed by a discussion. **When:** Feb 26 6:30 pm, **Details:** 9972950973

Arch Talks

Architalks: Architecture in Art is about the depiction of building spaces in works of art-paintings, films and advertisements. As a part of this talk, there are also some creative short films. **When:** Mar 4 **Details:** bookmyshow.com

Portrait Sketching

Gain valuable skills and stretch your imagination with this sketching workshop. Learn the different techniques and skills needed for portrait sketching. **When:** Feb 27 **Details:** bookmyshow.com

Personal Care

The Moms Co. has launched their new product- natural exfoliating lip scrub- that aims to provide a toxin-free solution for soft and nourished lips. It also focuses on softening the lips, repair damaged skin and smoothen dry lips. **Available** at The Moms Co. website.

Paint the Town

Banjara Gypsy presents artist Chandrima Mandal who teaches everything about arts and crafts. Whether you're a beginner or an expert, the workshop is ideal for all. **When:** Feb 26, 3 pm
Details: bookmyshow.com

Food Festival

SteppingOut Food Festival has more than 20 food brands to offer and will also have a large line-up of musicians for live music.
When: Feb 27
Details: insider.in

QUICK FIX

What's cooking

IN YOUR KITCHEN?
We are hungry for recipes with minimum ingredients and maximum flavours. Share your quick-fix with us, along with step-by-step photos, at cityexpresschn@gmail.com.

POHA MATAR

INGREDIENTS
- **Flattened rice/Poha:** 1 cup
- **Green peas, boiled:** 1/2 cup
- **Onion:** 1
- **Green chilli:** 2
- **Vegetable oil:** 2 tbsp
- **Turmeric powder:** 1/4 tsp
- **Salt** to taste

—Bindya Sanu, Odisha

METHOD
- Heat oil in a pan and saute chopped onion and green chilli. Fry onion till it is translucent in colour.
- Add green peas and salt. Cook for another minute on medium flame. Keep stirring.
- Add poha and turmeric powder. Mix it well and cook for another 2-3 minutes on a medium flame with continuous stirring. Switch off the flame and serve hot.

FIT BIT

SAVASANA VARIATION BENT LEGS

(CONSTRUCTIVE REST POSE)

It is mainly practised to bring more awareness to the body, especially the lower back and lower abdomen. Students need to be aware of the knees and hips, since the chances of losing stability with them is more. The core muscles at times are neglected while relaxing or cooling down at the end of the sequence. This is called Alexander Technique that helps you understand your body better in relieving pain, stiffness, spasm, etc., that occur with every day body posture that is wrong.

STEPS
- Sit on the floor extending the legs out in Dandasana (Staff Pose). From here, slowly turn towards the right side, bend your knees and lie down resting the right side on the floor.
- Exhale and gently roll on your back and settle your head. Bring the feet on the floor with knees bent. Rest the hands on the sides or keep on your belly.
- Bring the feet hip distance apart, and the heels about 12-16 inches away from the pelvis.
- Just close your eyes and allow gravity to help settle the body on the ground. You don't have to settle your body consciously.
- Even not doing anything is a great way to heal the body as the tensions which are mostly time embedded in the deeper tissues and muscles release.
- Stay here as long as you feel comfortable. Practise initially for 15 minutes and gradually increase to 30 minutes.
- Open your eyes and turn to the left and take a few moments here. Slowly sit up, stay for a minute before getting up.

BENEFITS
- It can be a transition pose.
- Great way to recover, allowing gravity to help settle the body.
- This pose does wonders for those who want to relax and release the tensions at the psoas muscles.
- Keeping the physical, mental, and emotional balance in the body and taking care of them can be the best way to ease the body of blockages.
- Offers relief from anxiety and depression-related symptoms.
- Pregnant women will find comfort relaxing in this pose.
- Keep the body relaxed while finding deep connections within the body as per Alexander Technique.

LIMITATIONS
- Those who have back pain, herniated disc, migraine, heart-related issues, breathing difficulties, pregnant women, and senior citizens should consider using either a cushion, or blanket, to support the head.

— by N Elumalai, PhD scholar (Yoga Science) at Meenakshi Academy of Higher Education & Research, Chennai

SOUND BOARD

PARENTING FORWARD
Cindy Wang Brandt helps parents heal from religious trauma, break toxic cycles, and raise children with healthy spirituality and conscious citizenship. She is an author, speakers, conference host committed to helping parents raise kids for a better world.
- On Gaana

SO WHAT YOU'RE SAYING IS..
Weekly interviews (So What You're Saying is...) and panel discussions (Counterculture) with experts and significant figures from the political, cultural and academic worlds.
- On Apple podcasts

MICHAEL CAINE: GANGS
Sir Michael Caine knows a thing or two about gangs: whether that's joining one as a kid, or playing gangsters in movies for over 50 years. Organised crime has captivated popculture for decades, from the Krays to the Mafia.
- On Audible

A GROWN-UP GUIDE TO DINOSAURS
We're living through a golden age of paleontological research that, in the last couple of decades, has radically changed our understanding of dinosaurs. Through candid interviews with the world's top paleontologists, Professor Ben Garrod reveals new dinosaur facts from cutting edge research into the greatest animals ever to walk the planet.
- On Audible

STREAM ROULETTE
The streaming service's play something feature chooses the show, stand-up comedians Steph Broadbridge and Daniel Townes try and stay on topic talking about them.
- On Gaana

POPULAR ON YOUTUBE

NALLA
Preethi, who has a cognitive disability, is kidnapped and forced into prostitution. However, a chance meeting with Prashanth, a teacher, changes her life forever.
- Cast: Sudeep, Srinath, Tara, Sangeetha

SAHUKARA
Muthu, a faithful servant, works for Sahukara. However, when Sahukara realises Ranganayaki, the one he loves likes Muthu, he throws Muthu out of the house
- Cast: Shashikumar, V Ravichandran, Rambha, Vishvardhan

GENTLEMAN
Kicha is a modern-day Robin Hood, who along with his friend, Mani, steals from the rich to aid the poor. In society, he is a respected man who runs a small business.
- Cast: KT Kunjumon, Madhoo, Charan Raj, Goundamani

DRISHYAM 2
Georgekutty, a cinema hall owner, thrives in life but is a changed man. However, when his family gets entangled in a criminal investigation, he must protect them from the legal institution yet again.
- Cast: Esther Anil, Mohanlal, Anjali Nair, Meena

RAJU - KANNADA MEDIUM
Raju, an ambitious village boy, goes to Bengaluru to fulfil his dreams. He experiences a lot of challenges in the city that help him learn some valuable life lessons.
- Cast: Gurunandan, Avantika Shetty

WHAT'S ON TED TALKS

1 THE INCREDIBLE CANCER-DETECTING POTENTIAL OF PHOTOACOUSTIC IMAGING BY LEI LI

TED Fellow Lei Li shares the exciting promise of photoacoustic imaging: an affordable, painless and accurate method of converting light into sound in order to create high-resolution images of what's going on inside our bodies.

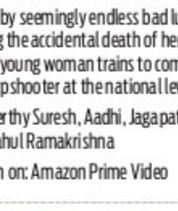

2 HOW TO FIX TWO OF THE MOST BROKEN SYSTEMS IN THE US BY NICK TURNER AND WHITNEY PENNINGTON RODGERS

Criminal justice reformer Nick Turner breaks down the ways the US criminal legal system perpetuates racial and economic inequality. He joins TED current affairs curator Whitney Pennington Rodgers to outline why the best way to deliver justice is to shrink the system.

3 SEX EDUCATION SHOULD START WITH CONSENT BY KAZ

Consent can be a tricky topic to talk about in sex education curriculum, but it doesn't have to be. In this hilarious and relatable talk, sex educator Kaz offers a fresh look at teaching young people about the core principles of consent — and shows how demystifying this topic leads to healthier and more satisfying relationships for people of all ages.

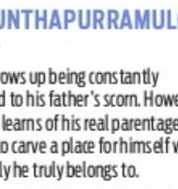

4 SMART SOLUTIONS TO DECARBONIZE BUILDINGS BY KATIE MCGINTY

Rethinking how to create and occupy the spaces we inhabit, Katie McGinty, chief sustainability officer at Johnson Controls, walks us through smart, efficient and eco-friendly ways to decarbonise buildings — and the benefits to both business and the planet.

5 HOW TO PROVIDE COOLING FOR EVERYONE — WITHOUT WARMING THE PLANET BY RACHEL KYTE

"The way we cool things down is heating the planet even more," says sustainable development expert Rachel Kyte. She identifies four major areas with transformative solutions — from roofs painted with bright white paint to solar control glass to more efficient cold chains for vaccines — that can be implemented in fair and sustainable ways.

NOW STREAMING

REGIONAL

KESU EE VEEDINTE NADHAN (Malayalam)
Driving instructor Keshu and his family journey to Rameswaram in order to complete his late father's final rituals. Something unforeseen happens en route, which changes his life.
Cast: Dileep, Nadirsha, Kavitha Ranjini, Kalabhavan Shajohn
- Watch on: Disney+ Hotstar

FAMILY PACK (Kannada)
A boy who has lost all hope and the will to live has a chance to encounter a ghost who gives him a new life. But things get complicated when the ghost realises that their lives and destinies intervene on a deeper level.
Cast: Amrutha Iyengar, Likith Shetty, Achyuth Kumar, Rangayana Raghu
- Watch on: Amazon Prime Video

JHIMMA (Marathi)
Seven women from entirely different backgrounds embark on a journey of self-discovery in the United Kingdom.
Cast: Hemant Dhome, Kshitee Jog, Sonalee Kulkarni, Sayali Sanjeev
- Watch on: Amazon Prime Video

96 (Tamil)
Two high school sweethearts meet at a reunion after 22 years and reminisce about their past.
Cast: Vijay Sethupathi, Adithya Bhaskar, Trisha Krishnan
- Watch on: Aha

BHAMAKALAPAM (Telugu)
Aditya, a criminal lawyer, gets married to pop star Anjali and wants to kill her for her wealth. He plots the murder of his wife and decides to take help from Sailu, a bar dancer who is in love with him. From here, the story takes an interesting turn.
Cast: Priyamani, John Vijay, Shanthi Rao, Sharanya Pradeep
- Watch on: Aha

All the streaming apps can be accessed on smartphones and smart TVs with Internet connection.

GOOD LUCK SAKHI (Telugu)
Plagued by seemingly endless bad luck, including the accidental death of her fiancé, a young woman trains to compete as a sharpshooter at the national level.
Cast: Keerthy Suresh, Aadhi, Jagapathi Babu, Rahul Ramakrishna
- Watch on: Amazon Prime Video

ALA VAIKUNTHAPURRAMULOO (Telugu)
Bantu grows up being constantly subjected to his father's scorn. However, when he learns of his real parentage, he decides to carve a place for himself within the family he truly belongs to.
Cast: Allu Arjun, Pooja Hegde, Nivetha Pethuraj, Sushanth
- Watch on: Netflix

FOREIGN

SNOWDROP (Korean, series)
An enduring love story in 1987 Seoul; Youngro, a female university student, treats the bleeding Suho, a student attending a prestigious university, who one day jumps into a women's university dormitory despite the dangerous situation.
Cast: Jung Hae-in, Jisoo, Kim Mi-soo, Yoo In-na
- Watch on: Disney+ Hotstar

DR HOUSE (English, series)
Dr House, an ingenious and unsociable physician who flouts hospital rules, clashes with fellow doctors and his assistants as he comes up with controversial hypotheses about his patients' illnesses.
Cast: Hugh Laurie, Lisa Edelstein, Jennifer Morrison, Olivia Wilde
- Watch on: Amazon Prime Video

DEEP BLUE SEA 3 (English)
A marine biologist studying climate change on an island is trapped when her ex-boyfriend's team arrives chasing genetically enhanced bull sharks that have turned their excursion into a blood bath.
Cast: Tania Raymonde, Nathaniel Buzolic, Reina Aoi, Bren Foster
- Watch on: Amazon Prime Video

INVENTING ANNA (English)
A journalist investigates the case of Anna Delvey, the Instagram-legendary heiress who stole the hearts and money of New York elites.
Cast: Julia Garner, Anna Delvey, Katie Lowes, Arian Moayed
- Watch on: Netflix

SUBSCRIPTION

Disney+ Hotstar: ₹ 499 per year
Apple TV: ₹ 99 per month
Prime Video: ₹ 129 per month
Netflix: ₹ 149 per month

RUBINATIONS

Rubi Chakravarti

Writer, actor and funny girl

PARADISE LOST AND REGAINED

Alysha Vazirally

Amit & Pratiksha Ahuja

THERE is a feeling of joie-de-vivre in the air and everybody (including yours truly) is throwing caution to the winds. When I included myself in the 'young & restless category', I meant it figuratively. I am still an adult with responsibilities, and though my world has extended beyond the confines of my house, sanitising and masking up has stayed intact. In fact, now I am being shamed for false-facing (lit lingo for masking up!).

I continue to be a big advocate for not working around Cardi-V but working with it, but now, my inflexible attitudes are changing. Two years of our lives have been wiped off the face of this earth. Initially I desperately believed that the universe had temporarily opened up a door into the twilight-zone and if we ever came out of that worm-hole it would be as more magnanimous and better versions of ourselves. But Alack!(as my favourite bard Shakespeare would say),no one here was a 'mender of bad soles'! As people, it did not take us long to revert to our old ways of jealousy, sloth, envy, you name it. Even a jaded person will be blind-sided with the ruthlessness of human invidiousness. In short, welcome back to a world where people use masks to camouflage and not for virus protection!

Thankfully, there are still some of us who will be happy at the success of our children, their friends and our friends. Alysha Vazirally and my daughter Alisha have been friends from the time they lisped their way into our lives. Now the fabulously gorgeous girl (both inside and outside) is a self-assured young woman with a post-graduation degree under her belt from Singapore. She survived the pandemic by nurturing her artistic side, and since the sand and sea are her muses, she has come out with a fabulous resort wear line called 'Siolistory'. She invited just a couple of people over high tea to 'check it out' (as she says). I was blown away...simple trendy, affordable and stylish!

Amit and Pratiksha are the epitome of what young entrepreneurs look like in our city. They embody everything that is new and exciting and are ready to take that leap of faith. Amit has opened a string of restaurants in the city and just opened up another called Brassa, which serves the best dishes from a multitude of cuisines! Pratiksha has recently opened her own venture called Table-Scapes where she designs and decorates the most stunning table accessories, making the tables look almost ethereal. These young adults and their ilk are Bengaluru products, committed, unstoppable and respectful.

Suresh Hinduja is a formidable 'Bangalore-force' to deal with. A man with many talents (including the art of storytelling), this respected bon vivant curated a Sindhi food festival (with authentic food from the Sindh Province) on the lawns of Hotel Royal Orchid. Passionate and knowledgeable, he is afraid this type of 'painstaking made fare' may end up on the endangered list! It was great to enjoy Bengaluru's outdoors once again, with a gentle breeze and a cauldron of simmering mutton in the background.

Paradise regained perhaps?

MIXOLOGY

Abhilash Menon

(The writer is mixologist and partner - Studs Sportsbar and Grill, JP Nagar)

POPULARLY known as the prohibition time cocktail created for and by gangsters to camouflage the booze inside coffee or tea to avoid the law passed by the US Congress in 1917, the Long Island Iced Tea has transcended its origins to remain one of the popular cocktails among young and old. The origin is not really known, and two Long Islands, one in Tennessee and the other in New York compete for where it originated.

Over the years, many mixologists and barmen have innovated and given their own twist to the classic recipe. Here are some easy ones that can be prepared at home:

The Blue Steeple Chase

INGREDIENTS

● Romanov Vodka 30 ml ● Bacardi Black 30 ml ● Blue diamond Gin 30 ml ● Desmonji 30 ml ● Orange Flavour Local vodka 30 ml ● Lime Juice 25 ml ● Sugar Syrup 25 ml ● Sprite 330 ml ● Blue Curacao 20 ml ● Ice Cube 320 gm

METHOD

Fill the 1litre glass jar with ice, pour all the ingredients and liquor, top with Sprite

Caribbean Beach Ball

INGREDIENTS

● Romanov Vodka 30 ml ● Bacardi Black 30 ml ● Blue Diamond gin 30 ml ● Desmonji 30 ml ● Orange flavour local vodka 30 ml ● Lime juice 25 ml ● Sugar Syrup 25 ml ● Pineapple Syrup 120 ml ● Ice cube 320 Grams

METHOD:
Fill the 1litre glass jar with ice, pour all the ingredients and liqour, top with pineapple juice

Black Surfer

INGREDIENTS

● Romanov Vodka 30 ml ● Bacardi Black 30 ml ● Blue Diamond gin 30 ml ● Desmonji 30 ml ● Orange flavour local vodka 30 ml ● Lime juice 25 ml ● Sugar syrup 25 ml ● Grape juice 60 ml ● Blue curacao 20 ml ● Ice cube 320 gm

METHOD

Fill the 1 litre glass jar with ice, pour all the ingredients and liquor - top up with grape juice

Tennessee Cider Archer

INGREDIENTS: ● Romanov Vodka 30 ml ● Bacardi Black 30 ml ● Blue Diamond Gin 30 ml ● Desmonji 30 ml ● Whisky 30 ml ● Lime juice 25 ml ● Sugar Syrup 25 ml ● Green Apple Syrup 20 ml ● Sprite 330 ml ● Ice cube 320 grams

METHOD: Fill the 1litre glass jar with ice, pour all the ingredients and liquor, top with green apple syrup and Sprite

Go ahead and enjoy your weekend over a Long Island Iced tea in different ways that you choose.

NUGGETS

Craft beer company announces 'Ladies Who Lager' initiative

Geist Brewing Co. announced the Ladies Who Lager initiative and launched the collective's first collab beer. The Geist Stratosphere Lager will be India's first packaged craft beer to be conceptualised and brewed by an all-women team. The lager was brewed by a group of six women brewers from Bengaluru, Vidya Kubher, Aishwarya Ritti, Kajal Manchanda, Lynnette Pires, Megha Dalimbe, and Varsha Bhat The beer was brewed at Geist's distribution craft brewery located off Old Madras Road on Feb 4.

Burger brand opens experiential outlet in the city

BurgerMan has opened its first experiential outlet in Indiranagar recently. The new burgers include brown fiber-induced buns, flavourful meaty patties, fresh veggies, and in-house sauces. It also comes with their original menu, including Signature Beemer Burger, Butter Chicken Burger, Teriyaki Lamb, Smoked BBQ Chicken. For the vegetarians the outlet is offering Mexican Spiced Paneer, Mushroom Cheese, Pulled Teriyaki Jackfruit and much more.

A Royal brunch spread

ITC Windsor is introducing a royal brunch called Burrah Saahib Brunch at the Raj Pavilion. Themed around a royal culinary spread, the brunch brings together a plethora of flavours from different parts of the country. The brunch buffet with soft beverages is priced at ₹2,999++ and the buffet with select premium beverages is priced at ₹3,999++. The brunch is available every Sunday from 12.30pm to 4.30pm. For more details, call 080 61401205

Sea-food delight

Love savouring a sea-food meal over the weekend? Head out to Ironhill, Marathahalli for some sea-food treat. The restaurant is offering grilled fish with lemon olive oil. The mustard marinated grilled fish is doused in a creamy sauce with a lemony zing. It is served with a side of grilled veggies, mashed potato and lemon olive oil. Price: ₹299. For reservation call, 9606044623

THE NEW INDIAN EXPRESS CLASSIFIEDS

PUBLIC NOTICE

CHANGE OF NAME

CHANGE OF NAME
I, (OLD NAME) LALITHAMBHA.M, residing at No. 74, 4th Cross, KSRTC Layout, Bangalore-560078, have changed my name to **(NEW NAME) LALITHA GOPINATH SHARMA** vide affidavit Dated 24/02/2022 sworn before Notary V.Rajashekhara, Bangalore.

CHANGE OF NAME
I, KUMARI SUDHA KINI, W/o U Vittala Shenoy, aged about 47 years, R/at B410, BEL WHITE SQUARE APARTMENTS, 4th Block, BEL Layout, Vidyaranyapura, Bangalore-560097, formerly my name was **KUMARI SUDHA KINI,** after my marriage with Sri U VITTALA SHENOY, I voluntarily intend to change my name as **SAHANA V SHENOY.** sworn to before Advocate and Notary Smt. A. MANJULA, 24-02-2022, Yeshwanthpura, Bangalore-22.

CHANGE OF NAME
I, NIRMALA K. MUNOYET W/o Late. Kewal Munoyet, residing at G-3, Pearl Mansion, No.40, Surveyor Street, Basavanagudi, Bangalore-560004, have changed my name from **NIRMALA MUNOYET** to **NIRMALA K. MUNOYET,** vide affidavit dated 25.02.2022 sworn before notary L.Shankaranarayana, Bangalore.

CHANGE OF NAME
I, **ROKKAM SUJATHA** R/at No.1278, 6th Main, 6th Cross, 1st Phase BEML 5th Stage, Rajarajeshwarinagar, Bengaluru -560098, have changed my name to **SUJATHA MUNAGALA** vide affidavit dated: 24/2/2022 Before Notary **H.S.Sakalesh Aradhya** Bangalore.

CHANGE OF NAME
We, **Sri Mayanna G and Smt. Savitha G** state that we have changed our daughter's name from **MADHUSHRI M TO LEPANA M** for all purposes. Vide affidavit dated **25.02.2020** in presence of Advocate and Notary Sri L Shankar Narayana, B.A.LL.B, Bangalore.

CHANGE OF NAME
I, (OLD NAME) ABHISHEK MANJUNATHA, residing at No. 59, Saipremaa 5th Cross, Munireddy Layout, G.B.Palya, Bangalore-560068, have changed my name to **(NEW NAME) VISHWANATH ABHISHEK MANJUNATHA** vide affidavit Dated 24/02/2022 sworn before Notary V.Rajashekhara, Bangalore.

CHANGE OF NAME
I, B. BHUVANESHWARI Spouse of No JC-313536N NB/SUB RAMESH.C, DNO-5/234-1, Fifth Ward Baiyarnatham, Bairanatham, Dharmapuri, (Dist), Tamil Nadu (State), Pin: 636905, Have changed My Name from **B. BHUVANESHWARI** to **BHUVANESWARI .B** vide Affidavit Dated 22.02.2022 sworn Before Notary S.I. BALAGURU Bangalore.

CHANGE OF NAME
I, DAVID V alias F.V.DAVID alias DAVID FRANCIS alias VELLARA DAVID alias DAVID aged about 70 years S/o V.P FRANCIS Residing at No.40, Castle Street, Ashok Nagar, Richmond Town, Shanthinagar, Bengaluru-25 have changed my name to V.F. DAVID (VELLARA FRANCIS DAVID) vide affidavit dated 24-02-2022 before Notary N.Kanchivaradaraju, Bangalore.

AFFIDAVIT
I, **SHEEBA SIMON,** D/o Late John .D, age 39 years, R/at No. 606, New BEL Road, Devasandra, Bangalore North, Bangalore-560094 do hereby declare that both the names i.e. **SHEEBA SIMON** and **SHEEBA ESTHER .J** are one and the same and pertains to me only, hereafter I shall be known and called as **SHEEBA ESTHER .J** only for all purposes, vide affidavit dated 23-02-2022, sworn before Advocate and Notary **S. JAYANNA** at Bangalore.

CHANGE OF NAME
I, RAJBEER, aged about 51 years, S/o. Ramawtar, R/at No. 9, 1st Main Road, Jalakanteshwar Pura Main Road, (Vinayakanagar) Adugodi, Bangalore-560030 have changed my name to **RAJVIR**
Vide affidavit dated 25-02-2022 sworn before Advocate & Notary Shivashanakarappa, Bengaluru

CHANGE OF NAME
I, (OLD NAME) K.C.PAMITHA SAI, D/o. Chandrashekar, resident of No. 62/5, Konappana Agrahara, Electronic City Post, Bangalore-560100, have changed my name from **(OLD NAME) K.C.PAMITHA SAI** to **(NEW NAME) PAMITHA K.C. REDDY** vide affidavit Dated 24/02/2022 sworn before Notary C.Santhosh, Bangalore.

CHANGE OF NAME
I, JAGALAKSHMI, Spouse of No JC-309120Y EX SUB MAJ/HONY LT S.GOVIND Residing at Sai Enclave Apartment, Flat No 204, 2nd Floor, 78/19/1P, Hosa Road, Basapura Main Road, Electronic City, Bengaluru (South), Karnataka, Pin:560100, Have changed My Name from **JAGALAKSHMI** to **SARAGADAM JAGALAXMI** Vide Affidavit Dated 23.02.2022 Sworn Before Notary Meer Hassan Bangalore.

CHANGE OF NAME
I, ANNA V alias ANNA D alias ANNA DAVID alias CLARA ANNA alias ANNA.V.DAVID aged about 36 years D/o V.F. DAVID Residing at No.40, Castle Street, Ashok Nagar, Richmond Town, Shanthinagar, Bengaluru-25 have changed my name to CLARA ANNA DAVID vide affidavit dtd 24-02-2022 before Notary N.Kanchivaradaraju, Bangalore.

CHANGE OF NAME
I, **MRS. PRASANNA BALASUBRAMANYAM,** W/o Lakshmanaiyer Balasubramanyam, aged about 55 years, R/o 234, Vrindavan Gardens, Hebbal Kempapura, Bangalore-560024, do hereby declare that both the names i.e., **PRASANNA BALASUBRAMANYAM & PRASANNA DURAIMANI** are one and the same and belongs to me only, henceforth I shall be known and called as **PRASANNA BALASUBRAMANYAM** only for all purposes, vide affidavit dated 12-02-2022, sworn before Advocate and Notary **S.R. RAVIKUMAR** at Bangalore.

CHANGE OF NAME
I, Krishna Swami Kishore, aged about 79 years, resident at No. 29, 11th Main Road, Raghavendra Block, Bangalore-560050 have changed my name to **SWAMI KRISHNANANDA**
Vide affidavit dated 23-02-2022 sworn before Advocate & Notary L. Shankaranarayana, Bengaluru

CHANGE OF NAME
I, (OLD NAME) NEELA, W/o. Somashekhar.C.K., resident of No. 232, Kalkere, Horamavu Post, Bangalore-560043, have changed my name from **(OLD NAME) NEELA** to **(NEW NAME) NEELA RAMAKRISHNA** vide affidavit Dated 24/02/2022 sworn before Notary C.Santhosh, Bangalore.

CHANGE OF NAME
I, SERVICE NO JC – 313536N NB/SUB RAMESH .C of unit 61 FD COY, 7 ENGR REGT, C/O 99 APO, PIN: 914007, Have changed My Son Name from **R B SHATHIYAGURUNATHAN** to **SHATHIYAGURUNATHAN R B** And My Daughter Name from **R B YADEESHA** to **YADEESHA R B** vide Affidavit Dated 19.02.2022 Sworn Before Notary Meer Hassan Bangalore.

CHANGE OF NAME
I, **Porcodi .S** D/o Sundar.S residing at No.63, NM lane,1st cross, Cottonpet, Bangalore-560053 have changed my name To **Nithya.S** vide affidavit Dated: 24.2.2022 Sworn before Notary D.S.Chandrakanth, Bangalore

CHANGE OF NAME
I, **BABITA TYAGI,** R/at #RC103, Purva Riviera near Marathahalli Bridge, Munnekolala, Marathahalli, Bangalore North, Bangalore, Karnataka-560037 do hereby declare that I have changed my name from **BABITA RANI** to **BABITA TYAGI,** henceforth I shall be known and called as **BABITA TYAGI** only, vide affidavit dated 22-02-2022, sworn before Notary **A. IDINABBA** at Bangalore.

CHANGE OF NAME
I, **RIJUTHA A.** D/o. Ashwath N. Residing at No.25, "Sri Lalith" Flat No. 303, 22nd Main, Vijayanagar, Bengaluru-560040 have changed Name from **RIJUTHA** to **RIJUTHA A.** for all purposes Vide Affidavit Dated 22.02.2022 Sworn before Advocate and Notary M. K Devaki, Bengaluru.

CHANGE OF NAME
I, CHANDRASHEKAR.K.R, resident of No. 62/5, Konappana Agrahara, Electronic City Post, Bangalore-560100, have changed my Minor Daughter's name from **K.C.VARSHITHA SAI** to **VARSHITHA.K.C. REDDY** vide affidavit Dated 24/02/2022 sworn before Notary C.Santhosh, Bangalore.

CHANGE OF NAME
I, **SHWETA SHARMA,** W/o. Mr. Asheesh Sharma, presently residing at Flat No. 203, United Daffodil Apt., Opposite Vibgyor School, Doddanekkundi, Bangalore - 560 037, Karnataka, India, hereby declare that I have changed my name from **SHWETA CHOUDHARY** to **SHWETA SHARMA** vide affidavit dated 23.02.2022 sworn to before B. Chitra, Advocate & Notary Public, Bengaluru.

CHANGE OF NAME
I, S.NIRMALA ESHWARAIAH W/o Sri Eshwaraiah Residing at No.12, Kanishka Vihara 4th Main Road, Behind S.V.K.Chowltry, Janna Joythi Nagar, Bengaluru-560056, have changed my name from **NELAMANGALA SHANTHAMALAPPA NIRMALA** to **S.NIRMALA ESHWARAIAH** vide Affidavit dated 24.02.2022 sworn to before Notary H.R.Karunakara, Bangalore.

CHANGE OF NAME
I, **YESHASWINI RAMAMURTHY** (New Name) aged about 24 years, D/o. RAMAMURTHY MUNIVEERANNA, RESIDING AT NO. 1850/51, 7TH MAIN, 7TH CROSS, JUDICIAL LAYOUT, G.K.V.K. POST, BENGALURU-560065, KARNATAKA that I have changed my name from **YESHASWINI RAMAMURTHY REDDY** (Old Name) to **YESHASWINI RAMAMURTHY** (New Name), henceforth I shall be known and called as **YESHASWINI RAMAMURTHY** (New Name) only for all purpose, vide Affidavit dated: 25/02/2022 before Notary **D.GUNA SHEKAR,** at BENGALURU.

CHANGE OF NAME
I, **NAFEESA,** W/o. Late. Pasha Jan, Residing at Ward No.13, Sonnashettyhalli, PremaNagara Road, Chintamani, Chikkaballapur District-563125, have Changed My Previous Name **NAFEESA** to New Name **NAFEESA SULTANA,** Vide Affidavit dated: 24-02-2022, before theNotary, Sivakumara M.N., Bengaluru, for all Official and Legal Purposes.

NAME CONFIRMATION
I, SARAVANA V, aged about 26 years, S/o. Sri Venu Gopal Naidu, residing at No.121/18, 1st Main, 2nd Cross, Kakatiya Nagar, Banashankari 3rd Stage, Bengaluru-560085, Karnataka, I state that my father's name is wrongly mentioned as **VENUGOPAL** in my SSLC Marks Card instead of my father's correct name is **VENU GOPAL NAIDU** Vide Affidavit Dated: 18/02/2022 Sworn before Advocate & Notary L. PUTTARAJU, BENGALURU.

CHANGE OF NAME
I, **ASHA S V,** Aged about 25 years, D/o. Venkatesh, Permanent resident of No. 121, Ground Floor, 3rd Cross, 5th Main Road, Srinivasapura, Nelamangala Taluk, Bangalore Rural - 562 123, hereby declare that I have changed my name from **SIDDAGANGAMMA S V** to **ASHA S V** vide affidavit dated 23.02.2022 sworn to before K.V. Mani, Advocate & Notary, Bengaluru.

CHANGE OF NAME
I, GEETHA BELLANDUR GOPALA REDDY W/o **Babu Reddy Munireddy,** R/at No.6/4, Begur Main Road, Hongasandra Bangalore-560068 have changed my name to **GEETHA BABU REDDY** vide affidavit dated: 25/2/2022 Before Notary **Pradeepkumar. D.P** Ramanagara.

CHANGE OF NAME
I, **ASHOK NILAN CHOWRIAPPA,** R/at permanently at #G2, Silver Oak Apartments, Kensington Road Cross, Ulsoor, Bangalore-560008, Karnataka, India do hereby declare that I have changed my name from **ASHOK CHOWRIAPPA** to **ASHOK NILAN CHOWRIAPPA,** henceforth I shall be known and called as **ASHOK NILAN CHOWRIAPPA** only for all purposes, vide affidavit dated 23rd Feb 2022, sworn before Advocate and Notary **A. Idinabba** at Bangalore.

CHANGE OF NAME
I, **MUNEERA SIRAJ,** W/o, Sirajuddin Khan, Resident of, No. F4, Flat-32, Ruby Residency, 8th Main, Byrasandra 1st Block, East Jayanagar, Bangalore-560011, have changed my name from **MUNEERA KHAN** (Old Name) to **MUNEERA SIRAJ** (New Name), vide affidavit dated: 16-02-2022, sworn before Advocate & Notary, K.S.Giridhar, Bengaluru.

CHANGE OF NAME
I, (OLD NAME) DILIP CHOPRA, residing at No. 70, 2nd Floor, Sreeram Mandir Road, Basavanagudi, Bengaluru-560004, have changed my name to **(NEW NAME) DILIP KUMAR CHOPRA** vide affidavit Dated 23/02/2022 sworn before Notary S.I.Balaguru, Bangalore.

CHANGE OF NAME
I, **Rukmini Bai** aged about 94 years W/o Late No.1037 A/L/Dfr **Ganapath Rao Mahadik,** R/o #23, Santhrupthi, 3rd main, 1st cross, Singapura Paradise Layout, Vidyaranyapura Bangalore-97. I declare that in some records my name has been entered as **Rukmani Devi. But correct name is Rukmini Bai.** I hereby declare that both names are one and the same i.e myself. Vide affidavit date 22/02/2022 before Advocate & Notary S.R.Ravikumar, Bengaluru.

CHANGE OF NAME
I, **JAGADISH JAJU** S/o **Bajranglal Jaju** R/at No.47/A, 10th C Main Road, WOC Road, Nagapura, Bangalore-560086, have changed my name to **JAGDISH JAJU.B** vide affidavit dated:24/2/2022 Before Notary **KODI NAGAPPAYA** Bangalore.

AFFIDAVIT
I, hitherto known as **LAKSHMINARASAMMA E,** W/o NARESHABABU V, R/o Cheelepalli, Gownipalli Post, Srinivasapur Tq, Kolar District, Karnataka-563 161 have changed my name and shall hereafter be known as **LEONA NARESH,** vide affidavit dated 25th February 2022, sworn before Advocate and Notary **N. Nagappa** at Bangalore.

All the news. In just a click.
Log to www.newindianexpress.com
/thenewindianxpress
@newindianxpress
+The New Indian Express
App Store | Google play

SMART ADS

ADMISSIONS OPEN FOR
•PhD (part time)
•B.Ed.
For details:
+91 9947 945 945
+91 7510 511 945
INSPIRE EDUCATION SERVICE
Aazra Arcade, Mettupalayam Street, Palakkad
www.inspireeducationservice.com

OLD AGE HOME
MURALI'S
HOME FOR SENIOR CITIZENS
Next to Hampapura colony, thalaguppa Village , Bidadi hobli , Ramanagara dist
30 KMS away from Bangalore , comfortable Single and Double Rooms with attached Bath, 24 Hrs Electric and water supply, Pure Vegetarian food, UPS back up, CCTV security, weekly Doctor visit, Prayer hall and Library , homely and farmland atmosphere
☎:08041138310
9663807724
9845027770
www.muralisoldagehome.com

For your career the sky is the limit
After SSLC/PUC/ Degree what's next???
Join Job oriented Fast Track Summer Vacation course in Air Travels, Walk out with a Certificate of Diploma and a bright career
100% Placement Assistance
ARMEN
INSTITUTE OF AIRLINES & TRAVEL AGENCIES
No. 4004, High Point IV, No. 45, Next to Chalukya Hotel, Palace Road, Bangalore - 01
Ph: 080-41138310
9663807724

THE NEW INDIAN EXPRESS GROUP
For Classified Advertisements Contact:
9448689473
9886550650
080-22866893

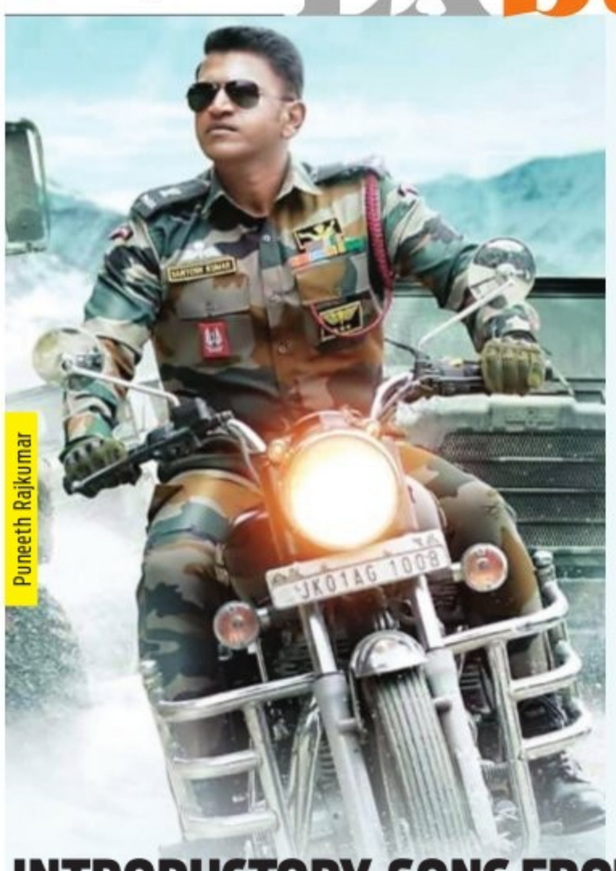

Puneeth Rajkumar

INTRODUCTORY SONG FROM PUNEETH RAJKUMAR'S *JAMES* TO BE OUT ON SHIVARATRI

CE FEATURES

THE makers of Puneeth Rajkumar's *James*, who recently wowed the audience with the teaser, are set to release the much-awaited introduction lyrical song featuring the Power Star on Mahashivaratri (March 1). Meanwhile, the action commercial entertainer, which is slated to release on March 17, has been submitted to the censor board for certification. *James*, which is the last commercial film starring late actor Puneeth Rajkumar, is one of the most expected films in Karnataka, and across other regions as well. The film, backed by Kishore Pathikonda, has Shivarajkumar dubbing for his brother.

James has an ensemble cast and will feature Puneeth in multiple shades. The film starring Priya Anand as the female lead, also stars Sarath Kumar, Meka Srikanth, Chikkanna, Shine Shetty, and Tilak playing prominent roles. *James* has music by Charan Raj and cinematography by J Swamy.

Suni-Dushyanth's fantasy drama titled *Gathavaibhava*

A formal announcement will be made by the makers on Feburary 28

CE FEATURES

DIRECTOR Suni is launching newcomer Dushyanth in a film titled, *Gathavaibhava*. A formal announcement to be made by the makers on February 28 at 10.10 am. Meanwhile has the director revealing the hero's characterisation, and the film's one-liner.

Dushyanth will play a VFX artist, who has an actual visualisation of all the sketches created by him. The fantasy element of this fantasy drama kicks in when he gets puzzled whether it is real or his imagination. The film will also have comedic elements.

Apart from Dushyanth, Suni hasn't zeroed in on other members of the cast. However, Suni has roped in his *Simple Agi Ondh Love Story* and *Baahuparak* composer Bharath BJ as the music director for *Gathavaibhava*. The other technical crew include *Avatara Purusha* and *Vikrant Rona* DOP William David and *KGF* art director Shivakumar. Suni, who is awaiting for the release of his upcoming *Avatara Purusha* starring Sharan and Ashika Ranganath plans to begin shooting for *Gathavaibhava* in April. Suni had earlier announced another film with Dushyanth, which was titled, Robinhood. However, this film was put on hold due to the pandemic and Suni-Dushyanth are set to move on with *Gathavaibhava* in April. Dushyanth, who has been practicing theatre since 2018 hold acting certificate from Tent cinema by Nagathihalli Chandrashekhar and Pushkar Acting Institute. He's been a part of Acting workshops by Neenasam Dhananjay and by theater artist Krishna.

Dushyanth has participated in several street plays and theater plays in Bangalore and Mysore. He got his dance skills trained from Shaimak Davar institute, Bhushan Master and Raju Master, and has been trained in martial arts and gymnastics.

Dushyanth

THIS COMEDY-DRAMA WILL DEFINITELY LIFT OUR SPIRITS

A SHARADHAA

WITH *Old Monk* as the title, and the innovative posters, trailers, teasers, and songs from the film ensured to pique the interests of the audience. Director-actor Srini's latest outing retains his signature style and is a film that will remind the audience of actor Anant Nag's earlier comedy films.

The film, which explores the urban middle class life, is a thorough comedy entertainer that also has a profound message. The plot begins with a touch of mythology -- Krishna fights with Rukmini and ends up cursing Narada to lead a life on earth. The curse will end for Narada only if he finds love and family acceptance. Unfortunately, Narada is born in a family that does not believe in love marriages. He is even named Appanna (Srini) by his strict father (S Narayan) so that girls treat him as their father or brother. As Appanna grows up, he becomes Appu, and works as a HR manager of a private company. Even as his family start looking for a prospective alliance, Appu gets attracted to Abhignya (Aditi Prabhudeva). Will he succeed in love and marriage sums up *Old Monk*.

RATING 3.5/5

The strength of this film are the dialogues, which are comical and profound. The clean lines are worthy of applause. Aruna Balraj, who plays Srini's mother, is the film's soul, and her conversation with her husband on their 25th wedding anniversary is thought-provoking.

Srini's unconventional story is of high merit and he sure will go a long way as a director and actor. Sujay Shastry as the sidekick brings all the comic relief, and his funny one-liners are brilliant. Aditi Prabhudeva gives a mature and controlled performance and Sudesh Nair as the antagonist, brings an interesting twist.

Old Monk is a good entertainer, but not without its loopholes. The film breezes through with funny dialogues, and although there are pacing issues in the second half, all's well that ends well.

Overall, the film featuring a handful of veterans puts you through some nostalgic moments, and delivers a good mix of comedy and drama.

OLD MONK

Cast: Srini, Sujay Shastry, Aditi Prabhudeva, Sudesh Nair, Aruna Balraj, S Narayan and RAjesh

Directed by: Srini

A deeply romantic drama with a twist of hate

A SHARADHAA

WITH his latest outing, *Ek Love Ya*, director Prem has tried to delve into the theme of a love-hate relationship between youngsters with added elements of parent-children bonding. What makes the film noteworthy is the element of curiosity that comes with the starcast comprising of newcomers like Raanna and Reeshma Nanaiah,

The film attempts to paint a saga of true love that faces ups and downs including separations and sacrifices. The film begins with a college graduation event, and introduces Amar (Raanna), a topper in school, who is fulfilling his father Shankar's (Shashikumar) wish of becoming a lawyer. However, Amar is always seen as a chain smoker and alcoholic, who is in search of Anitha, his childhood lover, whom he wants to... kill!

RATING 3.5/5

Through a flashback told to a sex worker (Ankita Naik), we are shown Amar's childhood love story that went awry and resulted in his then crush Anitha leaving with her parents to a different town. Unable to recover from the loss, Amar wants to take revenge on Anitha. As the narrative progresses, we have thrilling second half where Amar is in jail because of his love. Did Amar actually avenge his love? Is he actually innocent? Will he reclaim his love? The answers to these questions and more make this heartbreaking (at times) romantic drama watchable.

Prem's *Ek Love Ya* focuses on the power of true love, and is mounted on a huge canvas by Rakshita Film Factory. Although the subject taken up by the director is familiar, the topic is still relevant. The love episodes are lengthy and emotional, and the second half, which is packed with courtroom scenes fails to make the required impact.

On the acting front, Prem has managed to extract the right kind of emotions from Raanna and Reeshma Nanaiah. While Raana is saddled with a lot of responsibilities, he does manage to pull it off. Reeshma looks ravishing and justifies her role. Their on-screen chemistry, which is the lifeline of the film, is perfect. Although Rachita Ram does steal the show in her role as a lawyer, the scenes needed to be better. Senior actors like Charan Raj and Shashikumar, along with Suchendra Prasad lend depth to the narratives with their presence and performance.

However, the antagonists Arjun Gowda and Yash Shetty have little presence.

Composer Arjun Janya and DoP Mahendra Simha are the strengths of *Ek Love Ya*. The melodious songs, perfect picturisation, and slick cinematography makes the film visually appealing. Points to the stunt choreography too for delivering a few creative sequences. With lovely locales and a colourful vibe to the proceedings, it is clear that *Ek Love Ya* has rich production qualities. However, the film's length does not work for the film, but the romantic drama with a solid twist is definitely a one-time watch.

EK LOVE YA

Cast: Raanna, Reeshma Nanaiah, RAchita Ram, Shashikumar, Charanraj, and Suchendra Prasad

Directed by: Prem

Family Pack director Arjun Kumar gets ready to head to Tollywood

Arjun Kumar

CE FEATURES

FAMILY Pack director Arjun Kumar has caught the attention of Tollywood filmmakers. The director's romantic family entertainer, backed by PRK Production and starring Likith Shetty and Amrutha Iyengar in the lead roles, was released on February 17, and received appreciation for its content.

Arjun is said to be now in talks with well-known Telugu producer Vamsi for a new project. A formal announcement will be made soon. Arjun Kumar will be the latest filmmaker from Kannada to join the bandwagon of directors, who are making a mark in the Telugu film industry.

GANGUBAI KATHIAWADI: EMPTY BHANSALI ELEGANCE

SHILAJIT MITRA

SENTIMENTALITY isn't a mere feature in a Sanjay Leela Bhansali film. It's everything – canvas, paint brush, paint. Much of it is reserved for people the director holds close to heart. His past films have been dedicated to his parents, grandparents and pet dog. Similar dedications open *Gangubai Kathiawadi*, with two additions: Pandit Birju Maharaj and Lata Mangeshkar. The late maestros weren't involved with the project; Sanjay is so overwhelmed by their recent demise that he lets that grief wash all over his film.

This urge to eulogize—to look on admiringly at a mythic, bygone figure—stunts this biopic greatly. The film is adapted from a section of the book Mafia Queens of Mumbai. The queen in question is Gangubai, a respected brothel keeper who rose in 60s Mumbai. We meet Gangu (Alia Bhatt), sweary and sharp-tongued, as she entreats a scared greenhorn into the flesh trade. Over flashbacks, Gangu's past life unfurls, from her elopement with a sweet-talking lover to him selling her off at Kamathipura, Mumbai's red-light district.

RATING 2.5/5

The opening sequences are riven with pain and brutality. Like the underage girl she consoles later on, Gangu's initiation too happens by force. She is further brutalized by Saukat Khan, a violent Pathan from the neighbourhood. She approaches Rahim Lala—named changed from Karim Lala—for help, and wins his protection. Ajay Devgn is commanding as the dour, kohl-eyed gangster, having played a version of his contemporary Haji Mastan in Once Upon a Time in Mumbaai. Still, it's rather unimaginative to give him a facial scar—a detail implying an awkward kinship with bruised, sewed-up Gangu. "Gangubai's goodness is, of course, just one side of the coin"—Hussain Zaidi and Jane Borges write in their source book. Sanjay has no interest in this other side. He elevates Gangu as a reformist and a protector, leveraging her newfound influence with Lala to win elections and become the President of Kamathipura. She rescues and rehabilitates a minor from our own household (it's staged as a grand sacrifice on her part). She goes toe-to-toe with a local school. It's all great but where is the lowdown? Were Gangu's predecessors really all evil, and she all good? How did she square her sympathy for young, defenseless girls with the larger demands of her trade? We're never told.

By some luck, there isn't a CGI animal in sight, and Sanjay has cut back on the sprawl and extravagance of his last feature, the galumphing Padmaavat. His Kamathipura is a few busy streets and a square. It's lined by ornate storefronts, cafes, theatres—and pedestrians and traders of all faiths. Indoors, the camera swoops down on an angular courtyard, where Gangu presides. She is pushed to the center of most frames, vignetteing the other, duskier girls. A couple of frames stand out: Gangu skipping rope with her friend, or lashing out furiously under the moon.

Alia holds the gaze in her first leading role in a while. She is hobbled by the bombaiyaa accent—the words stream out with a filmy, gangster-y force. Gangu is a winner and a boss, flipping almost every situation she's in to her gain. Her tussle with Sheela bai (an excellent Seema Pahwa) is more tense and engaging than her bland rivalry with Razia (a local trans woman played by Vijay Raaz). Their characters, at times, seem to argue in verse, like a 60s version of *Gully Boy's* rap battles.

Sanjay's cinema hasn't turned a corner in years. 'Dholia' and 'Jhume Re Gori' are nods to earlier songs, though there's much invention to the lush, entertaining 'Meri Jaan'. The supporting cast is a stack of cameos—many familiar from past Bhansali films. Certain frames are Sawariya blue, others are Bajirao Mastani gold. The visuals dry up before the extended finale does. Sanjay, it appears, has reached a saturation point. Where next to go?

GANGUBAI

Cast: YAlia Bhatt, Ajay Devgn, Seema Pahwa, Vijay Raaz, Shantanu Maheshwari

Directed by: Sanjay Leela Bhansali